Two Parts, Complete—28 Pages. Part One—Telegraph-News Sheet—14 Pages.

The Times

LOS ANGELES

Seventy-third Year

MAXIMUM TEMPERATURES: New York, 76; Washington, 76; Pittsburgh, 68; Cincinnati, 72; Chicago 62; Kansas City, 78; St. Paul, 62; Jacksonville, 86; LOS ANGELES, 91.

PER ANNUM, $9.00 | For Month, 75 Cents, or 2 1-2 Cents a Copy.

TUESDAY MORNING, SEPTEMBER 24, 1907.

On All News Stands, Trains and Streets. | 5 CENTS

THE WEATHER.

BRIEF REPORT.

FORECAST—For Los Angeles and vicinity: Cloudy; light west wind. For San Francisco and vicinity: Fair with fog in the morning; fresh west wind.

Sunrise, 5:43; sunset, 5:47; moon rises 7:59 p. m.

YESTERDAY—Maximum temperature, 91 deg.; minimum, 58 deg. Wind 8 m., north; velocity, 2 miles; 5 p. m., southwest; velocity, 10 miles. At 5 p. m. the temperature was 58 deg.; 8 p. m., 57 deg.; partly cloudy.

TODAY—At 2 a. m. the temperature was 57 deg.; partly cloudy.

For complete weather report, including comparative temperatures, see page found on page 12, Part II.]

POINTS OF THE NEWS

IN TODAY'S ISSUE OF The Times

INDEX.

Oliver Grand Jury is Legal.
Standard Company's Secrets Out.
Attorney Opens Ford Prosecution.
Trial of Senator Borah Begins.
Facts of Middle West's News.
Bernhardt Property Squandered.
Contests in Oklahoma Assured.
Times Earnings Stupendous.
Body Found in Trunk Identified.
Revise Football Rules.
Jeffries Finds Burns in Shape.
Seattle Beaten in Fast Time.
City in Brief: Vital Record.
Editorial.
Talk on Sawtelle Social Club.
Vow to Keep Suicide Pact.
Trial of Few Days Makes Charges.
Public Service: News of Courts.
Anderson Yields to Pressure.
Financial Page: Pen Points.
Affairs of the Local Stage.
Notes in Los Angeles Society.
Functions in Washington Society.
Social Correspondence From Arizona.
Society Story: Aladdin of London.
Affairs of Los Angeles County.
Orange South Counties' News.
Market Reports: Financial.
Building: Realty Transfers.
Mountain District Booms.

SYNOPSIS.

CITY. Raid on "social club" nets landa proprietor in jail; confiscated and old soldiers dismay. Suicide pact of stock brokers fails. Eight days of blissless bride to court. John Bryson again near door....Cut rates for divorces stump in the "market."....Liverstudent at local business college and killed by car....New law, in odd justice-shop tangle, seems to sue the State....Vice-president of Las Vegas and Tonopah road brings headquarters to Los Angeles....Saboba Indians to be punished here for rampage on reservation. Fight draws big crowd, makes hit with woman spectator....Lodging-house keepers organize to oppose city tax plan....Mercantile Promoting Company gets another cold shoulder. Liquor driver seeks redress for loss of license....Murphy memorial concert is planned....Receiving Hospital has to pad city pay rolls..Ordinance to stop short-weight ice is prepared. Certain liquor dealers threatened by petition presented to Council. Bench warrant is issued for Stanley B. Smith, once labor union candidate for Mayor....Police crusade started against carrying of concealed weapons....Superintendent Patterson yields to no-license sentiment affecting aqueduct strip. Governor Buck's day of execution is set....Wife or real estate man charges him of cruelty....Merchant police declare for open shop.

NORTHERN CALIFORNIA. Claremont votes to incorporate as a city of fourth class....Brighter prospect in fight for Hotel Wentworth....San Jose saloon men threaten to defeat local bonds....Pastors in Long Beach fight Santa Monica resign....Hot week for Santa Park disincorporation campaigners....Santa Barbara woman scares thief away....Mistake at San Quentin in identification of remains victim of Santa Fé wreck.

PACIFIC SLOPE. Remarkable rise of Governor of New Mexico from a "cowpuncher" and hotel clerk to Territorial executive....Dr. Steffanson of American Arctic expedition arrives at Victoria, B. C., and reports party safe at Herschel Island. Barnhardt estate at Stockton is being squandered by heir, and mansion is now to be sold....Oakland man threatens to shoot daughter's lover, they elope to Stockton....Douglas arrested at Phoenix and accused of forging checks from mail....New jail at San Francisco discovered in danger of collapse....Nevada Supreme Court orders judge and District Attorney to appear in answer to contempt charges....Body of woman found floating in bay at Seattle, is identified and police are looking for victim's husband....Chief of Police Biggy of San Francisco suspends policeman for yellow streak....Wife of Los Angeles dentist saves husband's life in runaway near San José....Trial of United States Senator Borah of Idaho charged timber-land frauds begins Seattle....Fifty per cent. of registration fails far in San Francisco is Reported....California Supreme Court rules that Oliver grand jury and the indictments it returned are legal. Governor outlines State's case in Ford prosecution.

GENERAL EASTERN. United States Circuit Court of Appeals decides that Tillman act did not repeal Elkins law and railroads can be prosecuted for giving rebates....Missouri State Board of Mediation and Arbitration to endeavor to end St. Louis shoeworkers' strike....Atty.-Gen. Bonaparte declares that Chicago and Alton will be given immunity bath....Hearst plans to have himself nominated for President by the Independence League in order to compel Democrats to select as their choice

GRAFT PROSECUTION TRIUMPHS.

GRAND JURY LEGAL, INDICTMENTS STAND.

State Supreme Court Upholds Validity of Oliver Body and Its Work.

One Hope of Defense in Graft Prosecution Swept Away—Only One Justice, McFarland, Dissents to Opinion of Chief Justice Beatty and Five Associates. Must Try All Bribery Cases on Their Merits.

[BY THE ASSOCIATED PRESS—A.M.]

SAN FRANCISCO, Sept. 23.—The State Supreme Court today destroyed one hope of the defense in the various bribery graft proceedings by deciding that the Oliver grand jury which indicted many of the men most prominent in the business and social life of San Francisco, was and is a legal body, and that hence the indictments returned by it are valid.

The opinion, occupying nine typewritten pages, is that of Chief Justice Beatty and Associate Justices Sloss, Angelotti, Henshaw, Shaw and Lorigan. Associate Justice McFarland handed down a dissenting opinion.

The attorneys for Theodore V. Halsey and Louis Glass, of the Pacific Telephone and Telegraph Company; Patrick Calhoun, Thornwall Mullally, Tirey L. Ford and William M. Abbott of the United Railroads; Eugene DeSabla, John Martin and Frank G. Drum of the San Francisco Gas and Electric Company, and former Mayor Schmitz and Abraham Ruef, united in a petition to the court for writs of prohibition permanently restraining the judges of the Superior Court from proceeding further with the trial of the various defendants on the ground chiefly that the Oliver grand jury ceased to exist by operation of law in January of the present year, when 144 names, composing the list for the new grand jury, were certified by the County Clerk and returned to the court which drew them; that, hence all of the indictments returned by the old body subsequent to that time were void and had no standing in law.

THOROUGH CONSIDERATION.

The Supreme Court viewed this petition as containing probable merit and, several weeks ago in response, issued an order to the superior judges to appear and show cause why permanent writs should not be issued. This action fanned the hope of the defense in an ultimate victory which, if gained, would sweep aside all the legal work of the bribery graft prosecution and reduce Dist.-Atty Langdon, Assistant Dist.-Atty. Heney, Rudolph Spreckels and their associates to three alternatives: To impanel a new grand jury and try to secure hundreds of fresh indictments, or to proceed against the liberated defendants by the ordinary process of filing informations or to throw up their hands and quit.

For weeks the final decision of the highest tribunal has been awaited with a degree of interest that seldom has attached to any criminal proceedings in this State. It was, of course, impossible to find out in advance what the court would do but the persistent rumor has been that the bench was evenly divided, three of the justices favoring the petitioners, three favoring the prosecution, and the Chief Justice standing in the middle.

Many conferences were held by the court in chambers before today's determination was reached.

HALSEY INDICTMENTS TESTED.

The decision upholding the Oliver grand jury was rendered on four of the indictments against Theodore V. Halsey, who is to be tried in Judge Dunne's department for bribing Supervisors in behalf of the Pacific States Telephone and Telegraph Company. The court decides that there is no virtue in the contention of the petitioners that section 210 of the Code of Civil Procedure was made for the purpose of preventing the "existence of any particular grand jury for any indefinite time." That section provides as follows:

"The persons whose names are so returned shall be known as regular jurors and shall serve for one year and until other persons are selected and returned."

The court says: "Our Code of Civil Procedure provides (Section 241) that every Superior Court, whenever in the opinion of the court public interest requires it, must proceed to impanel a grand jury, and in all counties there shall be at least one grand jury drawn and empaneled in each year.'

"Nowhere, unless it be in section 410 of the Code of Civil Procedure, is there any express limitation on the life of the grand jury, so impaneled—or an implied limitation except such as may be implied from the requirement that at least one grand jury must be impaneled in each year. When in obedience to this mandate, a new grand jury is impaneled, the life of the former grand jury must necessarily end.

"Section 906 of the Penal Code provides that on the completion of the business before them, the grand jury must be discharged by the court, 'but whether the business is completed or not, they are discharged by the final adjournment of the court.' This section was adopted at a time when we had terms of court. As under the Constitution of 1879 we now have no such terms of court and the Superior Court is always open for business there is no such thing as a final adjournment of the court and the quoted portion of the section is no longer effectual."

The court further says:

"The precise question here presented as to the effect of the provisions of section 21 of the Code of Civil Procedure upon a grand jury regularly impaneled from the list of the preceding year, was considered by this court en banc in the year 1886, in the cases of in re Gannon, 69 Cal. 541, and Kelley versus Wilson, 11 Pacific Reporter, 244.

COURT'S REASONING.

"In the Gannon case, the court, in reply to the claim that the grand jury had ceased to exist for the reasons stated, and was not a legal body, said: 'But, while the statutory law fixes the time within the year for the court to order the selection and return of grand jurors liable to serve in the capacity of a grand jury, and limits the time in which they shall serve for the purpose of drawing and impanelment of a grand jury, it prescribes no specific time for the drawing of a grand jury or for its official existence after it has been drawn and impaneled.

"Thus, the law seems to have left to the judicial discretion of the court, for it provides that 'every Superior Court, whenever in the opinion of the court that public interest may require it, may make an order directing a jury to be drawn. (Code Civ. Prac. Sec. 241.) And, when the proceedings put in motion by an order made for the purpose results in the drawing and impanelment of a grand jury, it is, as an organized body, subject to the control of a court that is 'always open,' and may at any time in the exercise of its jurisdiction order it to be discharged. A grand jury cannot dissolve itself, and as the grand jury whose authority is challenged was not impaneled for any particular time prescribed by law, and has not been discharged, by the court in which it is acting, it still exists as an original body with power to perform its duties.

"It thus appears that the court construed section 210 as only limiting the time in which the persons selected shall serve for the purpose of the drawing and impanelment of a jury, and as having nothing whatever to do with the life of a jury, either grand or trial, once regularly drawn and impaneled.

"The above cited decisions as to the proper construction of the section under consideration, rendered twenty-one years ago, and it is fair to assume, ever since followed by the courts of the State, certainly should not be overruled unless they are clearly erroneous. No such situation is here presented. On the contrary, it is our opinion that the construction given the section by our predecessors was the correct one."

DISSENTING OPINION.

Associate Justice McFarland, in his dissenting opinion, says:

"I dissent, and think that the writ of prohibition asked for should be granted. I base this conclusion on the ground that, at the time of the presentation of the indictments against the petitioner, the body of men who undertook to indict him was not a grand jury, and that the purported indictments were a nullity and gave no jurisdiction to the Superior Court to try the petitioner.

"A man cannot be legally placed on trial for a felony at the will of any persons or body of persons who may choose to make the accusation against him. The accusation must be made in the manner as prescribed by law and, if there is no such accusation, there is no jurisdiction in any court to try the accused."

THE TROLLEY BRIBERY.

HENEY OUTLINES CASE AGAINST TIREY L. FORD.

[BY THE ASSOCIATED PRESS—P.M.]

SAN FRANCISCO, Sept. 23.—Francis J. Heney today, in a forty-five-minute statement, outlined to the jury which is to pass upon the guilt or innocence of Chief Counsel Tirey L. Ford of the United Railroads the evidence the prosecution proposes to submit in proof of the charge that he bribed Supervisor Thomas F. Lonergan in the sum of $4000 to vote for the trolley franchise.

It is the assertion of the prosecution that Gen. Ford, with the active help of his assistant, William M. Abbott, and by the orders of President Patrick Calhoun of the defendant corporation, paid Abe Ruef, the then political boss, $200,000; that Ruef kept $65,000 as his share and, through the mediums of Supervisors "Jim" Gallagher and Andrew M. Wilson (now railroad commissioner) bribed seventeen of the eighteen members of the Board of Supervisors, Gallagher receiving $15,000, Wilson $10,000, and the other fifteen getting $4000 each; also that the share of the $200,000 delivered by Ruef to Mayor Eugene E. Schmitz was $50,000. The only Supervisor who got nothing, according to the prosecution, was Rea.

Mr. Heney's statement did not contain any of the sensational surprises at which rumor has been long busy in hinting. Perhaps to his auditors the feature of it was the omission instead of the inclusion; though Calhoun's nephew, Thornwall Mullally, acting general manager of the United Railroads, was indicted jointly with the other three, Heney's synopsis seemed to studiously avoid any reference to him as a participant in the carrying out of the alleged bribery.

The defense, subsequently, commenting upon Heney's statement, while not denying that "it might look very strong

Continued on Fifth Page.

STANDARD OIL COMPANY BROUGHT TO BAY AT LAST.

Grilling the Octopus.

Special Prosecutor Kellogg is shown interrogating W. H. Tilford, treasurer of the Standard Oil Company of New Jersey, who has divulged many of the secrets of the corporation while on the stand. Attorney Milburn is directing the defense.

NEW RATE FIGHT.

PLAN BATTLE ROYAL WITH THE PRESIDENT.

Railroad Men Prepare for New War On Rate Regulation in Next Congress—Reports from Europe to Be Features of Coming Struggle.

[BY DIRECT WIRE TO THE TIMES.]

WASHINGTON, Sept. 23.—[Exclusive Dispatch.] Already lines are being drawn for a battle royal which will occur in Congress this winter over further railroad regulation reforms, which President Roosevelt will urge.

The movement on the part of certain railroad men to come to an understanding with each other and their colleagues, and with the President, has failed, and there will be a renewal of the tactics of the last Congress designed to take the sting out of President Roosevelt's recommendations.

In anticipation of a struggle, both sides are preparing for the campaign of education.

It developed today that the President recently sent an official to Europe to investigate methods of regulating railroads in England and on the continent, and especially in Germany and other countries owning lines. It is the purpose of the President, upon receipt of this information, to insert it in his annual message.

Conservative forces in Congress have sent men to Europe on a like mission, and the latter will be depended upon to show conditions which will cause the people to halt in favoring the enactment of any legislation which might tend to their appearance in the United States.

President Roosevelt will be back in Washington Wednesday, bringing with him a preliminary draft of his annual message and five speeches which he will deliver upon his Mississippi River trip.

In his speeches the President will make a strong plea for further railroad reforms that he has advocated, but his principal argument will be reserved for his message, and a report on European conditions will be used by him to emphasize the advisability of the adoption of his views.

HEPBURN'S TRIP ABROAD.

Several months ago Representative Hepburn, chairman of the House Interstate Commerce Commission, went to Europe and President Roosevelt referred him to the State Department for letters of introduction, and it was understood by officials that the Iowa Congressman intended to obtain facts which he would use upon the floor of the House.

There is no question that Hepburn is against two regulations of railroads by the government. It is not known how he stands upon the President's programme, but it is not believed he approves it in its entirety. When in London recently he gave out an interview in which he criticised railroad conditions in the Old World.

Another man who went to Europe to familiarize himself with railroad operation there was Charles S. Hanks of Boston. Hanks will be remembered because of the excoriation given him as a result of his criticism of the methods observed by the Interstate Commerce Commission. It was believed here that Hanks never again would receive official recognition, but it is known that he was equipped with letters of introduction to all the diplomatic officers of the United States. Those agents were instructed to aid him in getting railroad data. It is presumed upon his return that he will lay the result of his views before the President.

Whether Hepburn will deem is advisable to submit a formal report to the President is not known, but the general opinion here is that he will reserve his communication for use in committee on the floor of the House.

ACTRESS MAY BE DEPORTED.

[BY DIRECT WIRE TO THE TIMES.]

NEW YORK, Sept. 23.—[Exclusive Dispatch.] The deportation of Miss Paula Klippenburg, the young Viennese actress now under bond, pending a decision on the charge that her landing here was in violation of the immigration laws, will probably be ordered this week, say dispatches from Washington.

Additional papers bearing on the case were received in Washington today. Miss Klippenburg, after her arrest had been brought about by Horace E. Miller of New York, whom she had come here to sue on a breach of promise charge, made a fight against deportation.

American consuls in Austria were instructed to inquire into her history, and have done so, but the result of their investigation has not been made public.

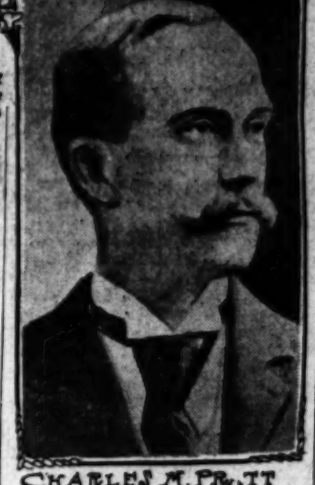

CHARLES M. PRATT SECRETARY OF THE STANDARD OIL.

Recalcitrant Witness.

Charles M. Pratt, who has been shown to be one of the biggest stockholders of the oil trust, developed an astounding weakness of memory while on the witness stand. Although secretary of the corporation, Pratt professed to know very little of its workings.

PERIL.

NEW CITY JAIL A DEATH TRAP.

SAN FRANCISCO PRISON PILLARS COLLAPSING.

City Health Officer, on Sanitation Inspection of Basement, Makes Startling Discovery That Building Is in Extreme Danger of Momentary Tumble—Quick Report Filed.

[BY THE ASSOCIATED PRESS—P.M.]

SAN FRANCISCO, Sept. 23.—The startling discovery was made today by City Physician James Watkins, that the new City Jail building at No. 64 Eddy street is in danger of collapse, and that occupancy is wholly unsafe.

The building was completed last January by the (then) president of the Police Commission, William Leahy, who rented it to the city for $25,000 a year. It is occupied jointly as a temporary City Hall, police headquarters and City Jail. Its cells are full of prisoners of both sexes.

Dr. Watkins today, in pursuance of his duties as sanitary inspector, visited the building. He emerged a very grave and startled man. He at once reported to the building inspector that the place was in a very unsanitary condition, and that an inspection in the basement showed him that the tubular iron pillars, supporting the building, had "buckled" and looked as though they were about to give way.

DEVIOUS.

WAYS OF A TRUST

Tidewater Pipe Co.'s Secrets Exposed.

Kellogg Shows How the Pennsylvania Concern Was "Standardized."

Trust Now Owns Thirty-one Per Cent. of the Outstanding Stock.

Minutes of Meeting of Shareholders Is Disclosed by Government.

[BY DIRECT WIRE TO THE TIMES.]

NEW YORK, Sept. 23.—[Exclusive Dispatch.] The ways and means by which the Tidewater Pipe Company of Pennsylvania came under the control of the Standard Oil Company were unfolded today in the hearing of the government's suit against the oil combine.

The affairs of the Tidewater company were disclosed by the testimony of Robert Benson, president of the company, and from a mass of records and contracts. The Standard was shown to own at present, 31 per cent. of the Tidewater stock and, by an agreement entered into in 1880, the interest of two companies in the oil business was decided in such proportion that the Tidewater did own 11½ per cent, and the Standard 83½ per cent.

President Benson testified that since the agreement in 1883, the business of neither the Tidewater Pipe Company nor the present parent company, the Tidewater Oil Company, had materially increased.

An interesting incident of the day's hearings was the unsealing of minutes of a stockholders' meeting in Titusville, Pa., which directed that the existing officers remain in control and that a suit be brought in court to set aside action of the Titusville meeting. Counsel for the government obtained evidence from Mr. Benson, and the record of the company, that certain interests had controlled the Titusville meeting without issuing a call to the stockholders as provided for by the company's bylaws.

The litigation in the Pennsylvania court that followed the Titusville meeting resulted in a decision against those officers. Mr. Benson was asked to examine the record and see if any stock now held by the Standard Oil Company interests had been voted at that meeting. Mr. Benson said that 1864 shares were sold at that meeting, and came into the possession of gentlemen whom they considered to represent Standard Oil interests and that this stock in 1900 was transferred by William G. Rockefeller to H. C. Folger who still owned it.

Mr. Benson gave testimony to show that, under existing contracts with the Standard Oil Company, of 95 per cent. of oil refined by the Tidewater, 75 per cent. was sold to the Standard and the remaining 25 per cent. was sold in a territory in which the Standard was not interested.

The president of the Tidewater company when asked what disposition was made of the remaining 5 per cent, re-

(Continued on Seventh Page.)

WORST EVER FOR COPPER.

Reduction in Output to Increase Cost of Mining, but Dividends Stay Stable.

[BY DIRECT WIRE TO THE TIMES.]

NEW YORK, Sept. 23.—[Exclusive Dispatch.] The consensus in copper circles is that so far as prices for metal and dividends are concerned, the worst has been discounted. A cut of 4 per cent. a year in the Amalgamated dividend would net an investor at the present price of stock the same return as when the company's shares were selling around $120, and stockholders were receiving at the rate of 8 per cent. a year.

Amalgamated interests do not attempt to conceal the fact that the heavy reduction in output now under way will result in a heavy increase in cost of production.

On a basis of one-half the normal production of the Amalgamated mines, the cost will run as high as 12 cents a pound, and in some cases 13 cents a pound. This would leave a margin of profit of 2½ or 3 cents a pound.

It is because of this small margin of profit that producers feel convinced that 15-cent copper will represent the bottom price.

TIMBER LAND FRAUD.

SENATOR BORAH IS PLACED ON TRIAL.

Conspiracy to Defraud Government Out of Thousands of Acres of Timber Land the Charge—Former Governor Steunenberg Among Indicted.

[BY THE ASSOCIATED PRESS—P.M.]

BOISE (Idaho) Sept. 21.—William E. Borah, at the threshold of a career in the United States Senate, having been elected to take his seat at the coming session of Congress, was placed on trial before Judge Edward Whitson in the Federal Court today, charged with conspiracy to defraud the United States government out of title to many thousand acres of timber land in Boise county.

Indicted with Senator Borah are twelve other persons, while it is claimed the conspiracy also extended to 108 residents of Southern Idaho, who acted as entrymen in taking out the timber claims which were subsequently turned over to the Barber Lumber Company, a corporation, which employed Mr. Borah as attorney.

STEUNENBERG WAS INDICTED.

Cloaked under the legal title of John Doe, the attorneys for the government today disclosed in open court the fact that former Gov. Frank Steunenberg was included in the indictment, and is alleged to have had a leading part in the so-called conspiracy.

The announcement came as a complete surprise to the community at large. Several of the talesmen examined for jury duty declared that they had never even heard it intimated that the Governor who was assassinated by Harry Orchard, and for the alleged participation in whose murder William D. Haywood was recently tried and acquitted, had in any way been connected with the land frauds investigation.

W. E. Borah,
U. S. Senator, on trial for alleged land frauds.

Little or no progress was made at the morning session of the court, but during an extended afternoon session, the government attorneys temporarily passed twelve men into the jury box. All of these are subject to further examination by the prosecution and complete examination by counsel for the defense.

HELD IN HIGH ESTEEM.

An odd tangle is given to the case in that one of the men passed into the box today, is Thomas B. Gess, a local real estate dealer, who served as foreman of the Haywood jury, in which case Senator Borah served as a State prosecutor. Several of the jurymen temporarily accepted, claimed acquaintance with Senator Borah, and one declared openly he held the defendant in high esteem. He felt, however, that he could deal out justice to him. Three proposed jurors who declared their belief in Senator Borah's innocence were promptly challenged by the government and excused.

Dist.-Atty. Ruick conducted the juror examination, and questioned the jurors closely as to any feeling of prejudice against him for his active part in securing the indictment of Senator Borah, and whether they believed he acted from personal motives or in good faith as a public prosecutor. Nearly all said they had given the matter but little thought. They also declared they would not permit their reverence for Gov. Steunenberg's memory to interfere with the rendering of a just verdict in the case on trial.

TRIAL AROUSES INTEREST.

The prominence of Senator Borah in the politics of Idaho, his personal popularity in this, his home town; the leading part he took in the prosecution of William D. Haywood, who was charged with the murder of former Gov. Steunenberg; and the fact that more than one hundred well-known residents of South Idaho are alleged to be involved with him in the so-called conspiracy, combined to attract in interest to the proceedings against him practically equal to that which marked the first of the Western Federation of Miners' trial here.

The court was crowded to overflowing when Judge Whitson took the bench at 10 o'clock. The array of counsel on either side was imposing. The government, whose representatives here freely predict a hearing of sensational interest, has practically taken its case out of the hands of local Dist.-Atty. Norman M. Ruick, against whom charges of improper conduct before the grand jury have been filed, and assigned the matter to special attorneys trained in timber land matters and fresh from successful prosecutions in other western States. These are McBurch of Detroit, Mich., and S. R. Rush of Omaha, Neb., both special assistants to the Attorney-General of the United States. There was also present today Timothy F. Burke, United States District Attorney at Cheyenne, who was sent to Boise to assist the special grand jury now in session at its investigation of the charges against Dist.-Atty. Ruick.

FIVE ATTORNEYS FOR BORAH.

Senator Borah's attorneys included James H. Hawley, senior counsel for the State in the Haywood trial; Alfred A. Fraser, S. L. Tipton and Carl Paine, all local attorneys, and C. F. Bundie of Eau Claire, Wis. The latter also represents the interests of Barber Lumber Company, the corporation which is said to have profited by the alleged frauds and some of whose officers have been indicted. The indictment against Senator Borah alleges that he, with twelve others named as co-defendant conspired together to defraud the government of many thousand acres of timber land in Boise county.

As a result of this conspiracy, it is alleged that 108 residents of Boise took out timber claims and swore, in doing so, that they were acting solely in their own interest whereas these statements were false and agreements had been entered into whereby the claimants were to turn their lands over to three selected men, who, in turn, were to transfer them to the Barber Lumber Company whose officers make their headquarters in Wisconsin, and which is said to be affiliated with large lumber interests in the West. Among the 108 claimants are many of Boise's best known people. In some instances, five and six members of one family, including wives and daughters are involved.

All of the thirteen men against whom indictments were returned, with the exception of Senator Borah, "John Doe," and "Richard Roe," have filed pleas in abatement of the indictment on the ground of misconduct on the part of the District Attorney, it being alleged that he made an argument before the grand jurors, which is prohibited by law, and refused to leave the grand jury room on one occasion when requested to do so. Judge Whitson began a hearing Saturday morning in open court on these charges, the special grand jury having the matter in hand being adjourned for the time being.

SITUATION COMPLICATED.

Senator Borah's trial coming on, with the pleas in abatement undecided, lends a new complication to the situation, for, while he has not joined in them, a decision adverse to the government would seem to make it incumbent upon the United States attorneys to take cognizance of the matter in this case.

In the hearing of the charges against Mr. Ruick, it developed in the testimony of the secretary of the old grand jury that the names John Doe and Richard Roe, appearing in the indictment, were not on the list of names given him to be voted upon. It has also developed that Mr. Ruick did make extended remarks to the jurors, but there is a division of opinion as to whether he confined himself to the law, which is permissible, or whether he reviewed the evidence and summed up practically as he would before a trial jury.

It was also testified that Mr. Ruick told the jurors he thought the evidence warranted an indictment and also reiterated the statement many times that he was acting under direct orders from Washington. Mr. Ruick is yet to be heard in his own defense.

Senator Borah was elected to the upper house of Congress at the last session of the Legislature to succeed Senator Dubois. He is a Republican.

SAN FRANCISCO POLITICS.

REPUBLICANS ARE IN LEAD.

FIFTY PER CENT. THUS FAR OF REGISTRATIONS.

Of Remainder, Twenty-five Per Cent. Are Union Labor, Fifteen Democrat and Ten Per Cent. Decline to Give Party Affiliations. Returns to Old Lines Noticeable.

[BY DIRECT WIRE TO THE TIMES.]

SAN FRANCISCO, Sept. 23.—[Exclusive Dispatch.] Up to the close of registration Saturday night the number of electors was 65,447. Of this total 50 per cent. had announced their party politics as Republican. This percentage was maintained from the opening of registration, with the exception of last Saturday, which was strong union labor party. Registration will close next Monday.

Up to last Saturday the registrations from a partisan viewpoint has been 50 per cent. Republican, 25 per cent. union labor, 15 per cent. Democratic and 10 per cent. declinations. On Saturday, owing to the unusual activity of the union labor forces, the registration, basedon a total of 659, was apportioned as follows: Republicans, 243; Democrats, 74; Union Labor, 227; declined to give party affiliations, 97; Socialists, 18.

The percentages were as follows: Republican, 37; Democratic, 11; Union Labor, 34.

Among those that decline to give their partisan politics are a number of men that openly affiliated with the union labor party two years ago, but who now seem inclined to declare in favor of the continuance of that association. Conspicuous among these are policemen who were active workers for the union labor ticket two years ago.

The saloon and general tenderloin element, which at the time of the August primary, was largely registered as union labor, is giving indications of an intention to go back within the old party lines once more.

RACE SUICIDE ALARMING.

PITTSBURGH, Sept. 23.—[Exclusive Dispatch.] That race suicide is rife in Pittsburgh is the announcement made by the Bureau of Health and 700 physicians in the city will receive tomorrow morning circulars asking if they are reporting all births, and, if not, that they must do so, else they will be prosecuted.

Dr. J. F. Edwards, superintendent of the Bureau of Health, has announced that figures on births and deaths in the Pittsburgh district have been alarming. There were 7644 births reported in 1906, and 7938 deaths. The year 1907 promises to be as bad, as up to September 1 there have been 5376 births and 5475 deaths.

Dr. Edwards, in his letter to the physicians, intimates his suspicion that some have been "holding out" births on him, but he wants to know the worst.

HANFORD FAIR A BIG SUCCESS.

HANFORD, Sept. 23.—The seventh annual Central California Fair opened tonight with an address by Congressman Needham.

The pavilion show exceeds all previous fairs. Stalls on the ground are overtaxed, and carloads of exhibits are arriving and demanding space. People are flocking in beyond expectation, and private residences are called upon to supply accommodations.

BORAH CASE HAS BEEN TAKEN FROM HIS HANDS.

N. M. Ruick,
United States District Attorney, who is accused of unduly influencing the grand jury which indicted Senator Borah and others.

UP AND DOWN THE VALLEY.

PITH OF NEWS FROM THE MIDDLE WEST.

[BY DIRECT WIRE TO THE TIMES.]

CHICAGO, Sept. 23.—[Exclusive Dispatch.] Chicago was the storm center today of a barometric area that scattered severe rainstorms throughout the East and South. There was a drizzling rain that resulted in .04 of an inch, which, with the 30 miles an hour wind from the southwest, returned a humidity of 68 and 71 per cent. for the day. For seven hours in the morning the mercury stood at 56 deg., minimum for the day. Maximum temperature of 68 deg. was recorded in the afternoon.

Middle West temperatures:

	Max.	Min.
Alpena	62	44
Bismarck	72	44
Cairo	82	56
Cheyenne	80	46
Cincinnati	80	50
Cleveland	76	48
Concordia	90	50
Davenport	74	50
Denver	86	46
Des Moines	82	46
Detroit	70	52
Devils Lake	68	40
Dodge	92	44
Dubuque	54	46
Escanaba	60	50
Grand Rapids	64	48
Green Bay	56	46
Helena	78	60
Huron	76	38
Indianapolis	76	48
Kansas City	84	58
Marquette	66	48
Memphis	84	62
Milwaukee	64	52
Omaha	86	50
St. Louis	78	58
St. Paul	66	48
Sault Ste. Marie	54	52
Springfield, Ill.	76	56
Springfield, Mo.	80	58
Wichita	92	54

"JUST MARRIED."

[BY DIRECT WIRE TO THE TIMES.]

CHICAGO, Sept. 23.—[Exclusive Dispatch.] Sure that a horrible fate had overtaken A. H. Shroth, who disappeared several days ago, his fraternity, Phi Alpha Delta, instituted a coast to coast search which led to the discovery today that the young man is on his honeymoon. "I have not disappeared; just married," was the assuring words received in a telegram by the solicitous ones. The message came from Los Angeles. No further details were given. The news is said by the P. A. D. boys to be sufficient.

AFFINITY SEEKER IS SAUCY.

[BY DIRECT WIRE TO THE TIMES.]

CHICAGO, Sept. 23.—[Exclusive Dispatch.] Miss Marion Grey, the Elgin "affinity finder," today defied the Federal authorities. Instead of showing penitence and accepting forgiveness when her case was called by United States Commissioner Foote, she waived examination. The enigmatic young woman declared herself willing that her case should go to the grand jury. With her chin saucily tilted she said that her mission in life was to gather in floating "affinities," mate them, and send them on their way rejoicing.

ENORMOUS GRAIN TRAFFIC.

[BY DIRECT WIRE TO THE TIMES.]

CHICAGO, Sept. 23.—[Exclusive Dispatch.] The grain traffic over western railroads is the largest since 1899. Traffic officials are making strenuous efforts to prevent congestion. It is stated that on three roads, the Northwestern, Burlington and the St. Paul, there are now more than 5000 carloads of grain en route to Chicago. The railroads are making special efforts to assemble grain cars, which they will begin to pour into the west in trainloads beginning tomorrow.

A FRAT INITIATION.

[BY DIRECT WIRE TO THE TIMES.]

DUBUQUE (Iowa.) Sept. 23.—[Exclusive Dispatch.] To lie for ten hours in a coffin, to see through the glass covering over his face the glimmer of candles, was the fate of Lorraine, a student of the Dubuque high school, who was the victim of a "frat" initiation. The young man, being of the nervous kind, was to be submitted to the most trying ordeal. Gagged and bound, he was taken under cover of night to a farm in the vicinity of the city. Here he was escorted to a cellar in disuse and led down the stairway. Candles were lighted and placed about in niches in the wall and young Lorraine, blindfolded, was induced to lie down in what to him seemed a box and the cover was fastened. The covering soon was removed from his eyes, and he awoke to the realization that he was in a coffin. There was sufficient air to keep him from smothering and he remained there all through the night. Early in the morning he was released by some of his friends.

DIVIDEND DECLARED.

Goldfield Consolidated Mines Company to Pay 10 Cents on 3,600,000 Shares.

[BY THE ASSOCIATED PRESS—P.M.]

GOLDFIELD (Nev.) Sept. 23.—The Goldfield Consolidated Mines Company today declared a dividend of 10 cents a share.

This is the first dividend, but hereafter dividends will be declared monthly. The dividend will be distributed among shareholders owning 3,600,000 shares of the capitalization of 5,000,000 shares. Option held by Bernard Baruch on the million shares of Consolidated is canceled and Baruch and his associates take sufficient of optioned stock to discharge the $1,000,000 obligation and leave the company entirely free of debt and with a reserve fund of more than $2,000,000.

This afternoon the Mohawk Company declared a dividend of 50 cents a share on 710,000 shares of stock, practically all of which is owned by the Consolidated. The dividend is payable October 25.

JEWELS IN ASH BARREL.

Scavenger Takes Them to Garbage Reduction Works, but They Are Rescued Just in Time.

[BY THE ASSOCIATED PRESS—P.M.]

SAN FRANCISCO, Sept. 23.—Mrs. Alice Thompson of No. 1321 Steiner street, hit upon the novel idea of making the ash barrel on her rear porch a safe deposit for her jewelry.

Accordingly, she concealed in the garbage barrel, on Sunday night, $1500 of rings and ear-rings and $85 in gold. Today, shortly before 3 o'clock, she suddenly remembered her jewelry, and hurrying to the ash barrel, was horrified to find that the scavenger had made his daily visit and had already carried off the contents in his wagon.

In wild haste, she ran to an automobile standing at Fillmore and Eddy streets and ordered the chauffeur to speed to police headquarters. There she hysterically acquainted Capt. Kelly with her predicament. Capt. Kelly detailed Detective Sergeant Dave Murphy to recover the jewels.

No time was spared in reaching the garbage reduction works, where the treasure was recovered just in time.

THE ORIENTAL QUESTION.

NO WITNESSES AGAINST THEM.

BELLINGHAM PRISONERS MAY ESCAPE PROSECUTION.

Mayor Black Fears British Government Will Protest if Some One Is not Punished for Robbing Hindus and Driving Them From the City. Fowler Is Insane.

[BY DIRECT WIRE TO THE TIMES.]

BELLINGHAM (Wash.) Sept. 23.—[Exclusive Dispatch.] Because the authorities have failed to produce witnesses to testify against the alleged Hindu rioters arrested in this city, Mayor Black has appealed to the people of Bellingham to assist him in ferreting out the guilty men, and he has instructed the police to make another attempt to get witnesses.

Mayor Black was exceedingly indignant when he learned that the five men arrested for alleged participation in the Hindu riots had escaped prosecution because not a single witness could be found to testify against them. The Mayor declares he will again take the question up with Prosecuting Attorney Perringer for, he asserts, if somebody is not prosecuted in all probability the British government will demand to know the reason why. Among those who witnessed the mob's work were a number of business men.

A. E. Fowler, secretary of the Japanese-Korean Exclusion League, is a raving maniac. Judge Kellogg signed the commitment today sending him to the commitment, today sending him to coom.

Since the hearing in Judge Kellogg's court Saturday afternoon, Fowler's condition has become serious. Yesterday Fowler kept up a constant harangue on the imagined Japanese invasion and the officers could not divert his mind. Last night he acted like a wild man, divested himself of all his clothing and pranced up and down his cell, yelling like a Comanche Indian. Then he wrenched the legs off the cot in the cell and, with one in each hand, threatened to kill everybody in sight.

MYSTERY INCREASES.

Trustee of Estate of Woman Who Committed Suicide Stops Arrangements for Cremation.

[BY DIRECT WIRE TO THE TIMES.]

NEW YORK, Sept. 23.—[Exclusive Dispatch.] Another chapter of mystery was added to the strange suicide of Mrs. Marguerite Carter today, when at the last moment the Lincoln Trust Company, trustee of her estate, sent a hurried order to the Merritt undertaking firm not to have the body cremated.

In her will, which is in possession of the trust company, Mrs. Carter expressed the wish that her body be incinerated.

Arrangements had been made to convey the body to Fresh Pond immediately after the ceremony at the undertaking parlors, and the thirty mourners who had gathered were prepared to go to the crematory. The action of the trust company caused great surprise. Inquiries at the trust company evoked the reply that relatives of the dead woman were expected in the city on Thursday and that they wished to view the body.

Manager Darrow of the Lincoln Trust Company refused to say who these relatives were. There was a report that the Lincoln Trust Company had been requested to have a searching investigation of the woman's death made by private detectives.

Mrs. Carter has relatives in Philadelphia, and they, it was reported, were not satisfied with the remarkably brief investigation by Coroner Dooley.

DOCTOR SUMMONED TO TREAT ABE RUEF.

[BY THE ASSOCIATED PRESS—P.M.]

SAN FRANCISCO, Sept. 23.—Abraham Ruef is no longer confined in the former residence of former Mayor Schmitz on Fillmore street. Today Ruef took up his abode at Pacific and Fillmore street in a private residence, where he is reduced to two rooms. His guards were also cut down to two. This evening Ruef complained of serious stomach troubles and a physician was summoned.

PRESIDENT BEGINS MOVING.

OYSTER BAY, Sept. 23—A special train of five cars will be required to effect the transfer of the belongings of the President and his family to Washington. Two express cars are being loaded with household goods and the nine horses, carriages etc. The President will proceed to Washington Wednesday.

Superb Routes of Travel.

2 1-2 HOURS FROM LOS ANGELES TO—
SANTA CATALINA ISLAND
Steamers { CABRILLO, Capacity 900 / HERMOSA, Capacity 475
The only line operating steamers between the mainland and Catalina Island. WE DO NOT OPERATE GASOLINE BOATS.
HOTEL METROPOLE opens January 1st next. Good restaurant and hotels on the Island. For furnished and unfurnished cottages, see Manager Van Landingham, Santa Catalina Island Co.'s General Office, Sumner Ave., Avalon.
IMPORTANT NOTICE
Persons not holding our special permit and arriving at Santa Catalina Island on boats other than those controlled by the WILMINGTON TRANSPORTATION COMPANY will not be permitted to enjoy any of the privileges of the Island accorded to their patrons.
BANNING CO. TICKET OFFICE, 101 PACIFIC ELECTRIC BLDG. Phones Main 8—F7008.

SAN FRANCISCO—$9.85 First Class
Including berth and meals. Daily steamers direct to OAKLAND, EUREKA, COOS BAY, GRAY'S HARBOR, PORTLAND, SEATTLE. Ship your freight from Los Angeles via Salt Lake Route.
S. S. "F. A. Kilburn" EVERY TUESDAY — S. S. "Hanalei" EVERY SATURDAY
C. J. LEHMAN, Gen. Agt., 248 SOUTH SPRING ST. PHONES Main 8—A—9070.
INDEPENDENT STEAMSHIP LINE

SAILING FOR SAN FRANCISCO, SEATTLE—
And all points in the Northwest. Large, elegant steamers
Santa Rosa and State of California
Leave Los Angeles 10 a.m., Wednesdays and Sundays.
DAYLIGHT OCEAN EXCURSIONS TO SAN DIEGO, TUESDAY and SATURDAY, from Los Angeles 9:00 a.m.; Redondo, 9:30 a.m. RATES ALWAYS THE LOWEST AND INCLUDE BERTH AND MEALS. For full particulars, City Ticket Office, 229 South Spring Street. Phones—Sunset Main 41, Home A-2217. H. BRANDT, D.F.A.
PACIFIC COAST STEAMSHIP CO.

MOUNT LOWE—
THE WONDERFUL TROLLEY TRIP UP THE MOUNTAIN. FIVE THROUGH CARS A DAY FROM SIXTH AND MAIN.
THE PACIFIC ELECTRIC RAILWAY

OCEANIC STEAMSHIP CO.—
TAHITI, S. S. MARIPOSA, OCT. 17. S. S. ALAMEDA, OCT. 5. HONOLULU, TICKETS AND INFORMATION AT 334 SOUTH SPRING STREET. PHONES HOMP 6795; MAIN 3917. F. M. JENIFER, AGENT.

LOS ANGELES OSTRICH FARM— 5c FARE
FIVE ACRES OF GIGANTIC BIRDS.
Opposite East Lake Park
Down-town Salesrooms, 324 S. Broadway. Magnificent Display.

PORTLAND, Seattle, San Francisco, Eureka—
The steamers ROANOKE and GEO. W. ELDER leave San Pedro every Thursday at 7 p.m. for the above, connecting with all northwestern points. For rates and further information call at general offices NORTH PACIFIC STEAMSHIP Co., 253 South Spring St. Phones Main 5125; Home A7420.

Theaters—Amusements—Entertainments

BELASCO THEATER—HOME OF THE ONLY HIGH CLASS STOCK COMPANY IN THIS CITY.
A Crowded House Laughs Itself Tired
IF YOU'RE LOOKING FOR SOMETHING SERIOUS, FIGHT SHY OF THIS THEATER THIS WEEK; BUT IF YOU'RE LOOKING FOR WHAT IS POSITIVELY THE FUNNIEST FARCE THAT WAS EVER WRITTEN AND PLAYED IN FINISHED FASHION, VISIT THE BELASCO. IF YOU DON'T LAUGH UNTIL YOUR SIDES FAIRLY ACHE THERE'S SOMETHING WRONG WITH YOU. NOTHING SO FULL OF RIGHT FUNNY HAS EVER BEEN GIVEN ON THE BELASCO STAGE AS THIS WEEK'S PRESENTATION OF THAT SCREAMINGLY FUNNY FARCE.
The Man from Mexico
Every member of the big Belasco company is in the cast and every one is howlingly funny. The performance goes with a rush that is irresistible. There is no let up to the laughter, one peal of merriment follows another in quick succession. The Man From Mexico, in short, is just the best, the funniest, the best played farce you can imagine.
REGULAR BELASCO PRICES: EVERY NIGHT, 25c TO 75c; MATINEES TUESDAY AND SATURDAY, 25c TO 50c.
NEXT WEEK'S IMPORTANT OFFERING
The Belasco company will present Henry Miller's notable hit,
"THE ONLY WAY"
THIS IS GOING TO BE ONE OF THE MOST MASSIVE PRODUCTIONS OF THE ENTIRE SEASON; EVERY MEMBER OF THE BELASCO COMPANY IN THE CAST AS WELL AS ONE HUNDRED AND FORTY AUXILIARY PLAYERS IN THE SCENES. SEATS FOR "THE ONLY WAY" ARE NOW ON SALE.

MASON OPERAHOUSE—H. C. WYATT, Lessee and Manager
TONIGHT AND BALANCE OF WEEK. MATINEE TOMORROW AND SATURDAY. JOSEPH GRISMER AND WM. A. BRADY PRESENT
THE MAN OF THE HOUR
BY GEORGE BROADHURST. PRICES, 25c, 75c, $1.00, $1.50 AND $2.
NEXT WEEK
First engagement in Los Angeles since her triumphant season in Paris as the Theater Sarah Bernhardt, of the Distinguished English Artists,
.... OLGA ....
NETHERSOLE
SUPPORTED BY HER LONDON COMPANY, INCLUDING FRANK MILLS
MONDAY AND FRIDAY EVENINGS AND SATURDAY MATINEE: THE AWAKENING (NEW)
TUESDAY and SATURDAY EVENINGS and WEDNESDAY MATINEE: SAPHO
WEDNESDAY EVENING: THE LABYRINTH
THURSDAY EVENING: CARMEN
SEATS ON SALE THURSDAY MORNING. WE DO NOT ADVERTISE IN THIS PAPER.

LOS ANGELES THEATER—344 SOUTH SPRING ST. PHONES—Main 828, A828.
NORTHWESTERN THEATRICAL ASSOCIATION, Lessees & Managers
ANOTHER SUPERB SUCCESS BY
The San Francisco Opera Company
BALFE'S CHARMING AND EVER POPULAR BALLAD OPERA
"The Bohemian Girl"
WITH THE BEST CAST AND MOST BEAUTIFUL COSTUMING AND STAGE EFFECTS EVER GIVEN IN THIS CITY
TONIGHT AND ALL WEEK MATINEES WEDNESDAY AND SATURDAY
Evening prices, 25c, 50c, 75c, $1.00. Matinees 75c, 50c, 25c.
Next Sunday night, The Merry Melodious Mingling, "THE STROLLERS"
THIS THEATER DOES NOT ADVERTISE IN THE EVENING PAPERS

THE AUDITORIUM—SPARKS M. BERRY, MANAGER. FIFTH AND OLIVE STREETS. "THEATER BEAUTIFUL"
TONIGHT—The FAMOUS YIDDISH PLAY
OF NEW YORK, PRESENTING JACOB GORDON'S HENELE ALL-STAR UP-TO-DATE
Seats now selling. Prices 25c, 50c, 75c and $1.00. Phones 2267. Main 826.
Sale of Season Tickets for the
MILAN GRAND OPERA
OPENS TODAY 9 A. M.
TWELVE OPERAS. PRICES, $12, $15 and $21. Phones 2267; Main 826.

MOROSCO'S BURBANK THEATER—
Best Stock Company in Town at Any Price.
Tonight—All Week—Matinee Saturday
Robert Louis Stevenson's fascinating romance:
"PRINCE OTTO"
Everybody in cast. Superb scenery. Augmented cast. Best Show in town.
NEXT WEEK: "ALL THE COMFORTS OF HOME." Souvenir Night: every lady in audience will receive a handsome picture of Byron Beasley.
NOTE: THIS THEATER DOES NOT ADVERTISE IN THE EVENING PAPERS.

ORPHEUM THEATER—SPRING ST., bet. Second and Third. BOTH PHONES 1447.
ADVANCED VAUDEVILLE
HOUDINI—THE RUFFELS—MUELLER AND MUELLER—GUYER AND FARRELL, TAYLOR TRIO—CHRIS RICHARDS—FRED'S MONKEY ACTORS—MOTION PICTURES—FRED RAY & CO.
MATINEES DAILY EXCEPT MONDAY
THIS THEATER DOES NOT ADVERTISE IN THE EVENING PAPERS

GRAND OPERAHOUSE—MAIN ST., bet. First and Second. Main 1367—PHONES—Home 1367.
THE FAMILY THEATER
The Ulrich Stock Co. PRESENTING DION BOUCICAULT'S GREAT SOUTHERN DRAMA
"THE OCTOROON"
Matinees Sunday, Tuesday, Saturday. NEXT WEEK, "A MILLIONAIRE'S WIFE."
THIS THEATER DOES NOT ADVERTISE IN THE EVENING PAPERS

CIRCUS—Today and Every Day—Sept. 23 to 28
TWO PERFORMANCES DAILY at 2 and 8 P.M. SHOW GROUNDS, PRAIRIE AVE. and the specific cha
RINGLING BROS. WORLD'S GREATEST SHOW
The biggest circus ever organized and highest expression of the circus idea. Over 600 horses, 375 artistic artists, 40 elephants, 700 cage zoo. More than 100 novelties new to America. One 50c ticket admits to everything. Children under 9 half price. Admission tickets and numbered reserved seats now on sale at the Bartlett Music Co., at same price charged on show grounds.

CAWSTON Ostrich Farm SOUTH PASADENA Pioneer American Farm
100 Gigantic Birds
BROODS OF YOUNG CHICKS BEAUTIFUL PRIVATE PARK
25c EXCURSION TICKETS INCLUDE ADMISSION. CAN BE HAD AT THE P. E. TICKET OFFICE AND AT OUR CITY STORE, 204 W. 3rd. TAKE PASADENA CARS MARKED "CAWSTON OSTRICH FARM."

VENICE OF AMERICA—FINEST BEACH RESORT IN THE WORLD
EVERYTHING PERSONALLY CONDUCTED. Bath houses, boat and pier, miniature railway, midway, grand concerts daily. DANCING EVERY EVENING. Windward Hotel always open. Villas and bungalows at reduced rates.

"SEEING LOS ANGELES"—OBSERVATION CARS AND AUTOMOBILES
THE ONLY WAY TO SEE THIS CITY INTELLIGENTLY, COMFORTABLY AND SPEEDILY. Every day in the year from Hotel Angelus and Spring Sts. Cars at 2 p.m., fare for round trip 50c. Automobiles at 9 a.m. and 2 p.m., fare for round trip $1.

Timely Special Announcements.

GALLERY OF SCIENTIFIC WONDERS—
FOR MEN ONLY. ADMISSION FREE. 129 SOUTH MAIN STREET.
A Combination of Science and Art Affording
Educational Opportunities Not Found Elsewhere
This Permanently Established European Exhibit is one of the City's great assets. Study the Natural and Unnatural Conditions of the Human Body as Shown in Life-Sized Models. The Opportunity of a Lifetime. Open Daily from 9 a.m. until 10 p.m. Admission, Free. 129 South Main Street, Los Angles, Cal.

Superb Routes of Travel.

FOREIGN TOURS—UNDER PERSONAL ESCORT OF EXPERIENCED TRAVELER.
EUROPEAN TOUR includes England, France, Switzerland and Italy.
MEDITERRANEAN TOUR includes London, Paris, Italy, Alexandria, the Nile.
ROUND-THE-WORLD TOUR includes England, France, Switzerland, Italy, Egypt, Ceylon, China and Japan. Send for itineraries.
606 SOUTH SPRING STREET The MILNE TOURS Co.

$1.50—SANTA CATALINA ISLAND—$1.50
Large Str. San Diego makes round trip daily. Leaves 9th and Main at 8 a.m. Leave Avalon 2 p.m.
MARINE GARDENS
WARNING: Row-boat, or combination island trip tickets will not be accepted on large power glass-bottom boats, EMPRESS, CLEOPATRA or LADY ROSE.
Meteor Boat Co., G. F. Detrick, Ticket Agt. 604 S. Main.

PACIFIC SLOPE.

GREAT ESTATE IS EATEN UP.

Famous Bernhardt Property Fast Squandered.

Palatial Residence Now to Be Sold for Debts.

Fortunes of Frugal Founder Heavily Involved.

[BY DIRECT WIRE TO THE TIMES.]

STOCKTON, Sept. 23.—[Exclusive Dispatch.] The famous Bernhardt estate, which consists of thousands of acres of rich delta land valued at about $500,000, has been entirely used up, it is alleged by Mrs. Daisy Hillman, a daughter of the late Henry Bernhardt, and her husband, Frank A. Hillman, who married her shortly after her divorce from Carey Nicewanger, a few months after she came into the estate.

The family residence in this city, which cost about $17,000, with the fine furniture, will be sold at once and a local real estate firm has taken over the property for the purpose of disposing of it in small tracts for the benefit of the creditors.

Henry Bernhardt, the founder of the estate, was a frugal man and at his death left affairs in good condition, but under the management of the widow and daughter it was not. It is said, long before the estate became badly involved, and creditors were pressing them for money. Tract after tract was then mortgaged and tied up. Finally the palatial residence followed the other property.

HEROINE.

WOMAN SAVES HER HUSBAND.

WIFE OF LOS ANGELES DENTIST SHOWS BRAVERY.

Makes Rope of Strips of Clothing and Lowers Herself Into Gorge Into Which Spouse Has Fallen, Makes Secure His Unconscious Body, Then Goes for Assistance.

[BY DIRECT WIRE TO THE TIMES.]

SAN JOSE, Sept. 23.—[Exclusive Dispatch.] Dr. C. H. Walker, a prominent dentist of No. 230 Douglas building, Los Angeles, while hunting with his wife along the Boulder Creek gorge, near the summer home of the Longley family, was saved from death only through his wife's heroism.

At a point where the gorge is twenty feet wide and 180 deep, Dr. Walker attempted to cross on a narrow unsafe footbridge when it broke and he fell headlong. He bounded from rock to rock side to the other till, forty feet below, a projecting rock caught in the tough hunter's coat and held him dangling in midair, senseless and bleeding.

Mrs. Walker removed her stout canvas jacket and skirt and ripped them into strips with her hunter's knife. With these strips she made a long line, which she fastened to a tree, then bravely descended to where her husband hung. She tied the improvised rope under his arms, then with lacerated and bleeding hands she climbed to the top and made fast the rope to a tree. Almost completely exhausted, Mrs Walker crawled three-fourths of a mile to the nearest farmhouse for assistance.

Horses were procured and Dr. Walker was safely removed. Beyond a few bruises he is no worse for his experience.

PEACE JUSTICE INDICTED.

Gross Misconduct in Office Is Charge Made by Goldfield Mining Man.

[BY DIRECT WIRE TO THE TIMES.]

RENO (Nev.) Sept. 23.—[Exclusive Dispatch.] In the final report of the grand jury of Humbolt county, filed today, a true bill was returned against Justice of the Peace W. R. Sims of Lovelock, charging that official with gross misconduct in office.

The District Attorney was instructed to proceed against Fitts at the October term of court. The charge was brought as the result of irregularities in the proceedings of the court at Lovelock, and the specific charges were brought by C. P. Thetlen, a Goldfield mining man, who recently brought suit in the District Court against Justice Fitts. The case in which the alleged irregularities occurred is a mining suit which has since been carried to the higher courts. Should Fitts be convicted, he will be removed from the office which he held for three terms.

The case bids fair to be a sensation, as it is the first case ever brought in Humboldt county testing the right of an elected official to hold office.

ACCUSED OF STEALING MAIL.

Douglas, Ariz., Man Charged With Abstracting Checks From Letters, and Is Arrested at Phoenix.

[BY THE ASSOCIATED PRESS—P.M.]

PHOENIX (Ariz.) Sept. 23.—A warrant secured from Justice Ritchey in Tucson by United States Dist.-Atty. J. L. B. Alexander was served today on Yves G. Lelevier, who has been held since Saturday on a warrant, by direction of Alexander.

The warrant charges the larceny of two checks from the Mexican mails, and is the former proceedings which were quashed Saturday by the discharge of the accused.

It is announced that habeas corpus proceedings will be instituted in the prisoner's behalf tomorrow.

Reports from Douglas, Lelevier's home, are that indignation meetings have been held and a protest sent to Washington.

ARCTIC EXPLORERS HEARD FROM

Stefansson Arrives at Victoria, B. C., and Reports Remainder of Party Safe on Island.

[BY THE ASSOCIATED PRESS—P.M.]

SEATTLE, Sept. 23.—A special from Victoria says Dr. Stefanson of the Anglo-American Arctic expedition has arrived there from Alaska. He brings word that Capt. Mikkleson, Ernest Leffingwell and party are all well and at Barter Island. Mikkelson, Leffingwell and one other will make another attempt to find land in Beaufort Sea. The remaining sledges out of the original, Duchess of Bedford, they will leave from a point on the boundary line between Alaska and Yukon. They are not very hopeful of finding a large tract of land. Dr. Howe will bring the remainder of the crew home on a whaler.

HYMEN WINS.

LOVERS FOIL IRATE FATHER.

OAKLAND COUPLE ELOPE TO AVOID SIRE'S BULLETS.

Mother of Bride Favors Match but Father Threatens to Fill Young Man Full of Holes—Former Parent Pleased When She Hears of Marriage.

[BY DIRECT WIRE TO THE TIMES.]

STOCKTON, Sept. 23.—[Exclusive Dispatch.] To avoid being "perforated" with bullets Lester W. Bidwell, aged 22, and Rena Manrow, aged 20, of Oakland quickly slipped away and came to Stockton today, where they secured a license to wed and were later married.

The young man, it appears did not meet with the approval of his prospective father-in-law, when he applied to him for the girl's hand, and the father informed him if he ever attempted to marry Miss Manrow he would "fill him full of holes."

Mrs. Manrow favored the match and assisted in getting the young people away from Oakland without the father of the girl learning of the affair.

She also telephoned to Stockton twice, asking if the license had been issued and recorded, and appeared to be well pleased when told that it had.

Manrow is an engineer running on one of the Southern Pacific trains, and the young man is also in the employ of the company.

The newly-married couple will remain here a few days, and in the meantime an effort will be made by the mother of the daughter to adjust matters at home.

SLOPE BRIEFS.

Transferred to Portland.

SAN FRANCISCO, Sept. 23.—L. R. Graves, who had charge of the special land agents in California, in connection with the land-fraud cases, will be transferred to Portland, Or., to take charge there. The Interior Department has decided to clear up the pending cases in Oregon, and T. B. Neuhausen, who had charge of the investigating agents, has been ordered to assist Dist.-Atty. Bristol in the prosecution.

For His Father's Death.

SAN FRANCISCO, Sept. 23.—Suit was begun today on behalf of Harold Siebs, the fifteen-year-old son of the late J. C. Siebs, to recover $25,000 damages from T. C. Biggs, who, on June 15, while driving an automobile on Van Ness avenue, ran down the elder Siebs, inflicting injuries from which he died September 4. The complaint alleges that the automobile was run after a careless manner.

Wife Fears Foul Play.

SAN JOSE, Sept. 23.—Mrs. C. Bacci, of this city, reported to the police today that her husband, who started home from San Pablo, Contra Costa county, September 6 with $400 in his possession, has not been heard from since. She fears foul play.

Despondency and Death.

SAN FRANCISCO, Sept. 23.—Ralph Teague, an employé of the Standard Oil Company, committed suicide today by placing the muzzle of a double-barreled shotgun in his mouth and pulling the trigger. His head was blown off. He was recently married and was despondent because of his straightened circumstances. Ten days ago Teague insured his life for $10,000 intending in this manner to provide for his widow.

Suicide's Body Recovered.

SACRAMENTO, Sept. 23.—The body of Michael McManus, a pioneer merchant of Sacramento, who committed suicide last Saturday afternoon by jumping into the Sacramento River, was recovered today. McManus had been despondent on account of ill-health.

SENSATIONAL PLOT DISCOVERED.

Police Report That Secret Society of Chicago Had Planned to Save Constantine From Gallows.

[BY DIRECT WIRE TO THE TIMES.]

CHICAGO, Sept. 23.—[Exclusive Dispatch.] It is reported that if Frank J. Constantine, the murderer of Mrs. Louise E. Gentry, had been given the death penalty he would have been rescued by the members of a secret society. Such was the startling revelation made by the police today to Judge Kavanaugh.

According to the report, there were two hundred members of this society in and near the courtroom when the verdict was read, and they were prepared to make a desperate attempt to overpower the deputy sheriffs and save Constantine if the death penalty had been imposed.

This sensational discovery by the police follows closely on the heels of the escape of two men from jail. The instruments by means of which the escape was effected are believed to have been for Constantine's use, but the plot was frustrated by the prisoner's removal to another cell.

Acting on the advice of his attorneys, Constantine will not insist on a new trial, being satisfied to let well enough alone.

JOKE ON JOKESMITHS.

Train Conveying American Press Humorists to Goldfield Is Delayed by Accident.

[BY DIRECT WIRE TO THE TIMES.]

GOLDFIELD (Nev.) Sept. 23.—[Exclusive Dispatch.] Thirty-five members of the American press humorists reached Goldfield yesterday morning on their special car. The train was delayed over night on account of an accident, and it did not arrive until an early hour in the morning.

The visitors were met by a delegation of Goldfield citizens and escorted to a banquet given under the auspices of the Goldfield Press Club.

They were then taken into the workings of the Mohawk mine. The Goldfield Athletic Club gave a smoker and a fight carnival in the evening.

WANT STRIKE SETTLED.

CHICAGO, Sept. 23.—[Exclusive Dispatch.] The City Council tonight passed a resolution calling upon the telegraph companies to arbitrate the telegraphers' strike.

In the resolution, which will be forwarded to President Roosevelt and Commissioner Neill, the Aldermen declare that they deprecate the policy adopted by the companies in dealing with the strikers and declare it to be the duty of the companies to meet with the operators, so that normal service can be restored.

The resolutions also declare that the business of the city is being injured by the continuation of the strike.

POLITICAL

CONTESTS ARE NOW ASSURED.

Evidence of Flagrant Fraud in Indian Territory.

Republican State Chairman Is Indignant

Insists on Recount in the Second District.

[BY DIRECT WIRE TO THE TIMES.]

OKLAHOMA CITY (Okla.) Sept. 23.—[Exclusive Dispatch.] Chairman Hunter, of the Republican State Committee, tonight said that he would recommend to the committee when it meets here Wednesday that the matter of election frauds be taken into the courts in order to compel justice to be given the Republican candidates.

"I have evidence that flagrant frauds were committed in Indian Territory, and I propose to show the Democrats that they cannot ride rough-shod over us," said Hunter. "Ballots in many precincts of the new State were purposely mutilated and thrown out. This is fraud, and I shall contest it."

The Ferguson-Fulton vote in the Second Congress District will be recounted. Fulton claims he was elected by 600, while Ferguson claims it by 100. It is asserted by Ferguson that frauds were committed in three of his counties.

It seems to be a foregone conclusion that the Democrats have gobbled all the offices, and, therefore, the Legislature will elect the two United States Senatorial candidates, T. P. Gore, the blind orator, of Lawton, Okla., and Robert Owen of Muskogee.

IN RECEPTIVE MOOD.

NOT A CANDIDATE UNLESS ASKED.

GOV. JOHNSON'S POSITION EXPLAINED BY A FRIEND.

Minnesota Executive Would Run for the Presidency if Solicited, but Otherwise, Says Authority, He Would Not Turn Over Hand for Nomination.

[BY DIRECT WIRE TO THE TIMES.]

WASHINGTON, Sept. 23.—[Exclusive Dispatch.] "In his public statement that he was not a candidate for the Democratic nomination for the Presidency next year, and that he never would be, Gov. Johnson of Minnesota did not mean to convey the impression that he would not accept such a nomination if it came to him unsolicited," said a close friend of Gov. Johnson, who arrived here today.

"As a matter of fact, Gov. Johnson, like any other man in the country, would deeply appreciate such an honor. His statement, as interpreted by his friends, simply means that he does not consider he has any chance to get the nomination and that he would not turn his hand over politically to get it, if he could. If it comes to him unsolicited, that is another matter.

"In that sense, and in that sense only, however, Gov. Johnson is not a candidate. His friends believe that if Bryan declines to take another nomination, Gov. Johnson will be very strong before the next national convention."

SCHEMING.

HEARST PLANS POLITICAL COUP.

WOULD JAM HIMSELF DOWN DEMOCRACY'S THROAT.

He Calls "Conference" of His So-Called Independence League to Arrange for His Nomination for President, in Hope of Compelling His Selection by Regular Party.

[BY DIRECT WIRE TO THE TIMES.]

CHICAGO, Sept. 23.—[Exclusive Dispatch.] Members of the Chicago branch of the Independence League will make a pilgrimage to New York this week.

They go to a "conference" to be held there on Friday, which they hope will make William Randolph Hearst the Democratic candidate for President of the United States in 1908. The advertised purpose of the "conference" is to arrange for making the Independence League a national organization.

It has a home center in New York, with branches in various States, but the endeavors of the various branches have been entirely local and confined to State affairs at the most. In Illinois they have not reached outside of Chicago. The present plan, as outlined today by one of Mr. Hearst's friends, is for the New York meeting to call a national convention, to which all branches shall send delegates. This convention will be empowered to nominate candidates for President and Vice-President of the United States. Of course Mr. Hearst will be the candidate for President and whoever he may select or can persuade for Vice-President.

His convention will be held in advance of the Democratic National Convention, so that the league can adopt its platform and nominate its candidates before the Democrats get busy. The plan is to hold it well in advance of the Democratic State conventions which send delegates to the national convention, so as to be an object lesson to these bodies and make them hesitate about instructing their representatives for any other candidate than Hearst.

The scheme is to be a replication of the one worked in New York State a year ago, by which Hearst was made the Democratic candidate for Governor. The fact that he was beaten disastrously at the polls, while Lewis S. Chanler, his running mate, was elected Lieutenant-Governor, has not discouraged either Hearst or his followers.

SEATTLE IN BOX.

Must Subscribe to Alaska Railroad Stock or Run Chance of Losing Trade.

[BY DIRECT WIRE TO THE TIMES.]

SEATTLE, Sept. 23.—[Exclusive Dispatch.] The Seattle Chamber of Commerce tomorrow must decide whether or not it will recommend to the people of Seattle the subscription of $150,000 worth of capital stock for the Alaska Home Railway, promoted in Valdez to build to the summit of the range.

Accompanied with the request that Seattle subscribe to $150,000 of the stock is a veiled threat that unless the city gives financial encouragement to the scheme, Valdez will withdraw its trade from Seattle. Ex.-Gov. Brady and H. R. Reynolds have left the impression that Valdez will make a fight to divert all the Alaska trade from Seattle if the cooperative railroad scheme fails.

Seattle business men do not want to take the capital stock of the railroad and they might not consider it, were it not for the fear that if Valdez is affronted either San Francisco or Portland will be given a foothold in the Alaskan trade and ultimately would crowd out Seattle in a large section of the country.

CITED TO EXPLAIN LANGUAGE.

Nevada Supreme Court Orders Superior Judge and District Attorney to Answer Contempt Charges.

[BY THE ASSOCIATED PRESS—P.M.]

CARSON (Nev.) Sept. 23.—When the Supreme Court met this morning the case of Judge Breen and Dist.-Atty. Maestreeti of Lander county came up. Last week a sensation was sprung in the Dwyer murder case when the court gave the defendant a new trial. Because a change of venue had been denied him, Maestreeti used some violent language regarding the Supreme Court, and Judge Breen indorsed the language and added considerably to it.

The Supreme Court at once became cognisant of the matter, and today ordered citations to issue against Judge Breen and Dist.-Atty Maestreeti, directing them to appear on the first day of the next term, at 10 o'clock, October 7, to show whether they made the statements attributed to them, and if so why they should not be ordered to explain.

RELATIVE EXPLAINS REGARDING LETTER.

[BY THE ASSOCIATED PRESS—A.M.]

ST. PAUL (Minn.) Sept. 23.—J. E. Covington of this city, whose firm's letter paper was found in the trunk containing the body of a young woman at Elliott Bay, near Seattle, gave the Associated Press the following explanation:

"Edith Covington, aged 25, and her brother, Frank Covington, aged 22, were reared by their grandparents in Cattlettsburg, Ky. After they had grown up they paid me a visit and the boy left here for San Francisco. While he was there his sister, who was still here, received a letter saying he was going to Klondike. That was the last we heard from the young man. Later, Edith married and is now living in Rutherglen, Va. A few days ago a letter came to her here from Seattle and we forwarded it to her. I presume that while Edith was here, she wrote to her brother on the firm's letter paper and that may explain how the letter got into the trunk. Our theory is that Frank left his trunk behind him when he went to the Klondike, and it may have fallen into other hands."

CAN PREVENT EPIDEMIC.

San Francisco Doctors Say Plague Outbreak Can Be Controlled, but Some Cases Will Continue.

[BY THE ASSOCIATED PRESS—P.M.]

SAN FRANCISCO, Sept. 23.—Dr. Rupert Blue of the United States Marine Hospital Service, and President William Ophuls of the City Board of Health, today united in the following statement to the press, relative to the bubonic plague situation.

"From our knowledge of the plague, the prevention of a sudden outbreak in epidemic form can be accomplished with assurance, but a certain number of cases will continue to occur for a considerable period in spite of all preventive measures."

The score to date is as follows: Number of identified cases, 42; deaths, 24; suspects under observation, not verified, 25.

Why Not Hatless Crusade?

There is in Washington a man who for three years and a half has not worn a hat. The name of this citizen with an antipathy for headgear and a disregard for conventionality is G. L. Shorey, an employé of the Department of Commerce and Labor.

"Wearing a hat is more a habit than anything else and probably descended to us from our feudal ancestors, who wore steel helmets to prevent being knocked in the head by their warring neighbors," said Mr. Shorey. "I reached the conclusion some time ago that a hat was burdensome and have not worn one summer or winter for over three years. I find that my health is improved and that my hair, which was inclined to fall out, is now as thick as in my younger days. I am not endeavoring to pose as an arbiter of fashion nor am I the leader of a new cult, but so far as I am personally concerned, no hat for me."—Washington Herald.

City Hotels.

The Maryland and Bungalows **Pasadena**
Engagements of our cosy winter homes are now being made.

The Leighton Westlake Park **Los Angeles**
The most beautifully located hotel in Los Angeles. Summer Rates.

The Virginia At Long Beach, opening January 7th, and **La Casa Loma** At Redlands, which is undergoing alterations to the amount of $50,000 and will open December 1st are now included in the system.

Write for Copy of California Life.

D. M. LINNARD

The New Rosslyn

443 South Main Street
LOS ANGELES, CAL.
Rates European, 75c to $2.00. American, $1.50 to $3.00.

FREE BUS MEETS ALL TRAINS

The Natick House

First and Main Streets
LOS ANGELES, CAL.
Rates American, $1.50 to $2.50. European, 50c to $2.50.

Occidental Hotel
428 South Hill street, Los Angeles.
New, modern, steel and brick building. Rates 75c and $2.00 per day. Special rates to permanent guests.
GEO. W. VON ACHE.

San Francisco Hotels.

HOTEL JEFFERSON
TURK AND GOUGH STREETS
SAN FRANCISCO
SPECIAL RATES
New hotel, faces Jefferson Square. Two blocks from Van Ness Ave., the present shopping district. Car lines transferring all over city, pass door. Every modern convenience. 350 rooms single or en suite, 150 private baths. American and European plans. Prices moderate. Omnibus meets all trains.
STEWART-BARKER CO.

Royal House, San Francisco
4TH & HOWARD STREETS.
200 outside rooms; steam heat; hot and cold water. Prices 50c to $2.00 per day. Weekly rates. F. L. TURPIN, Prop.

Oakland Hotels

THE BEAUTIFUL NEW HOTEL
KeyRoute Inn
22nd St. and Broadway
OAKLAND
Sunny rooms, private baths. Long distance telephones, compressed air cleaning. Large lobby. Cafe a la carte, with cuisine and service unsurpassed.
N. S. MULLAN, Mgr.
(Formerly assistant manager Palace Hotel, San Francisco.)
For rates and information see Leroy W. Prewett, 423 S. Hill St., Los Angeles.
Phones: Main 534; Home F-2300

SAN JACINTO HOT SPRINGS
RELIEF HOT SPRINGS
Relief here for those afflicted with Rheumatism and Nervous affections. Modern Hotel and Sanitary Bath Houses. For information call Home 2311, or address TRAVEL AND HOTEL BUREAU, 207 W. Third St.

Forest Home high in the mountains. Grand Mill Creek Canyon—Rushing waters—Dense forests—Enchanting views—New Dining room. FOREST HOME, via Redlands. Long Dist. Home 2060.

BAYNHAM'S CAMP
SAN ANTONIO CANYON
Hotel and furnished tents. Pine trees, mountain stream. Elevation 4700 feet. Direct trail to "Baldy." Chas. R. Baynham, Upland. Times Bureau or 207 W Third.

AT THE CITY HOTELS.

ARRIVALS YESTERDAY.

ANGELUS—T. B. Scott, Norfolk, Va.; W. H. Irwin, New York; Capt. William Rose, Goldfield; C. M. W. Worthington, New York; L. C. Shannon, State Councilor, Oakland; H. H. Tuck, Cincinnati; W. A. Brown, New York; F. A. Taylor, El Paso, Tex.; Stanley F. Dawson, Columbus; Mrs. A. Haines, San Diego; A. Michael, Mrs. A. Michael, Montreal; W. D. Albany, Denver; C. Arthur Longwell, Frank Hamstreet, Marc A. Brummer, New York; J. M. Cotton, Salt Lake City; Joe Dannenbaum, New York; G. Milsichigel, Munich; E. A. Powell, New York; A. Hoeter, St. Louis; M. S. Lee and wife, Terre Haute; F. S. Whedon, New York; A. V. F. Vibert, New York.

HOLLENBECK.—S. Davidson, Chicago; George Deimayer, New Orleans; W. C. Wilson, Manhattan; F. M. Swift and wife, Portland; E. C. Lewis, Denver; E. C. Squires, Chicago; W. D. Creighton, San Francisco; Fred Ray, New York; P. A. Lord, Chicago; H. D. Donnell, F. C. Morgan, San Francisco; William Weisel, Prescott; Adam Darling, Denver; P. L. Lopez and family, San Francisco; A. F. Thanwald, Circinnati; A. Schatt, Chicago; W. H. Kerwin, Toronto, Ont.; J. B. Flannigan, Searchlight; G. F. Dyer, H. H. Burress, J. C. Williams, J. D. Williamson, San Francisco; Mrs. W. H. Lington, Honolulu; C. M. Crawford, Kansas City; Gus Guethlin, Cincinnati; Bob Courtney, Chicago; John Shannon, Colombus; C. M. Moore, Albuquerque; W. H. Nelson, Oakland; Will Hackett, Tempe, Ariz.; I. Goodman, San Francisco; John H. Gordon and wife, Cheyenne, Wyo.; A. W. Crans, Davenport, Iowa; W. A. English and wife, Salt Lake; Harry Sultan, Globe, Ariz.; Robert Kelly, Denver; George Lewis, Phoenix; H. D. Porter, Rhyolite; John Robertson, Oakland; M. Silberberger, San Francisco.

HAYWARD.—W. J. Vetter, New York; Judge O. W. Powers, Salt Lake; H. C. Read and wife, Minneapolis; Gus Levy, Philadelphia; John J. Kaplan and wife, Chicago; F. J. Case, Chicago; J. Lally, James H. Gilhuly, Mrs. E. C. Stillwell, San Francisco; Fred Schilling, St. Joseph, Mo.; A. R. Gatter and wife, Phoenix; H. T. Shore, W. M. Spencer, Oakland; Mrs. A. M. Franklin and children, Tucvson; Mrs. Phil Campbell, Broken Bow; R. E. Whitacre, Waynsburg, O.; R. George Green; S. F. Strain, San Francisco; A. Miller, Chicago; H. E. Price, San Francisco; George W. Peavey, U. S. Forest Service.

AT NEW YORK HOTELS.

NEW YORK, Sept. 23.—[Exclusive Dispatch.] At the Belle Claire, E. L. Stanton, H. W. Stanton, C. L. Stanton and wife; Buckingham, S. M. Salisbury; Hotel Astor, J. M. Danziger and wife; Imperial, J. W. Nethery, J. I. Stowell; Manhattan, Mrs. W. H. Bayley, Mrs. E. A. Blakeman, Miss A. T. Balkman, San Bernardino; St. Denis, W. R. Dowles and wife, Pasadena; Victoria, E. J. Pyle.

Death Record.

RUPE. Entered into rest, Sept. 20, at her late residence, 859 East California street, Pasadena, Cal., Wilhelmina Friederike, widow of Albert C. Rupe and daughter of the late L. H. Meyer, both of New York. (New York Herald, Paris and London Herald please copy.)

Resorts
INFORMATION BUREAU
4TH FLOOR TIMES BLDG
9 A.M. to 6 P.M. OPEN DAILY

The TIMES FREE INFORMATION AND RESORT BUREAU is for the accommodation of those seeking recreation, rest and recuperation among seashore and mountain resorts. Particulars are furnished regarding Hotels and Private Boarding houses; their attractions, rates, etc. Photographs, circulars and transportation literature are kept on hand for inspection and distribution. Times readers can obtain here, in a few minutes, information that would take a week and in many instances longer to procure if they were compelled to write for it.

Cool and Delightful at.... **Arrowhead Hot Springs**
Los Angeles Office, 227 West Third Street

9 And 16 Day Excursions to **Beautiful Del Monte**
For Particulars see C. W. Kelley, 228 South Spring. Phone, Main 1756. Or S. P. Agent, 600 South Spring.
CALIFORNIA'S PARADISE

FAIRVIEW HOT SPRINGS CELERY-PEAT MUD BATHS positively the only permanent cure for Rheumatism, blood disorders and stomach troubles. New, modern bath-house, large open-air natatorium free to guests, all kinds of outdoor sports, cool when uncomfortably warm elsewhere. Call up A1602 and get full particulars.

Hotel Redondo REDONDO-BY-THE-SEA. The best of everything. The Ideal Resort for families, automobilists, seekers after health or pleasure. New cement tennis courts. New bath house under construction. Cool and no dust. Service all day. Autos take Figueroa to Slauson. FISH DINNERS FRIDAY EVENINGS AND SUNDAY NOONS.
JOHN S. WOOLLACOTT, Redondo Beach, Cal.

177 Oaks and Bear Valley

No finer place in all California for a vacation, right now. Great duck shooting here. Ask about it.
Address Mgr. Seven Oaks, Redlands, Cal.

Redondo Beach Pavilion
Newest and finest on Coast. Just completed. Cost $100,000. CONCERT every afternoon except Mondays. Double concert Sundays.
DANCING every evening except Sunday

Bristol Pier Cafe
The one Best place to enjoy a carefully prepared meal.
Hollister Ave., Santa Monica.

Lakeside Inn
Finest interior resort. One hour from San Diego by Cuyamaca R. R. Fine lake fishing, duck and quail, and golf. Auto race track. Mineral waters. Rates reasonable.
LAKESIDE, SAN DIEGO, CAL.
Local Agent, H. F. NORCROSS, 334 Spring St.

Wheeler Hot Springs
Now open. Health-giving waters. First-class accommodations. Located in the mountains of Ventura county. Elevation 1500 feet. Via S. P. to Nordhoff. Stage running. For information and folders inquire Peck's Information, 227 S. Spring St., or address MRS. H. A. BLUMBERG, Proprietor, Wheeler's Hot Springs, Ventura County, Cal.

City Hotels.

The Alvarado Hotel
Cor. 6th and Alvarado Sts., Opp Westlake Park.

Large shady porch, beautiful flower roof garden, good table, telephones in all rooms. American plan, $2 a day up. Special rates to couples. Under new management.
C. F. DeWitt.

THE PEPPER
West Seventh St., corner Burlington Ave. The ELITE hotel of Los Angeles, overlooking the mountains, Westlake Park and the city. Opens Oct. 1st. Entirely new management. Electric cars pass the door. The appointments are without doubt the finest in the city. Conducted on the American plan. A place of refinement and contentment for particular people. French kitchen, open for inspection. Under the personal supervision of Mr. and Mrs. Elmer Woodbury.

Hotel Ingraham
1045 Ingraham St.
Take Seventh Street car to Bixel
One of the newest and best constructed family and tourist hotels in the city. Its high location and surroundings make it delightfully cool and free from the dust and noise of the thoroughfare. Within walking distance of the shopping and theatre district. Appointments substantial and refined. Table and service the best. Write for booklet.
BERNARD BEYER.

Hotel Astoria 248 S. Olive, near Third. Best located and furnished house in Los Angeles. One, two and three-room apartments, with buffet kitchens. Also rooms with and without private baths. By day, week or month. Reasonable rates.

HOTEL WESTMOORE
No. 1000 West Seventh. New management. A modern family and tourist hotel. Four blocks from the Post Office, yet in the residence district. Before selecting your winter home, inspect THE WESTMOORE.

THE PICKWICK HOTEL
833 SOUTH GRAND AVENUE.
A new finely furnished apartment hotel; 68 handsomely appointed apartments with buffet kitchens and every convenience for housekeeping, steam heat, hot water and telephone in each apartment. Elevator service day and night. The Pickwick roof garden a delightful feature. Rates—single rooms $15 per month. Apartments $30 per month and up.
Under the management of BUTTERFIELD KILBOURNE HOTEL CO.

HOTEL ORENA
Coolest rooms; ventilation perfect. Everything new. Opposite Postoffice. 705 West Seventh St. Fireproof steel building. Beautifully furnished.
Phone Main 2775.
Home P1400.

HOTEL CADILLAC
321A S. Main St., Home F-4458. Between 9th and 10th. A new, select, family and tourist hotel, handsomely furnished; all outside rooms. Convenient to depots; street cars pass hotel to all trains. Rates, $2.50 and up per week. Hot and cold water, steam heat, baths free.

Hotel Clarendon
Entrance 443 S. Hill St. Steam heat, electric lights, private baths. Rates 50c. to $1.50 per day. New Management.

NEW AND FIRE PROOF
HOTEL HAYWARD
CORNER SPRING AND SIXTH STREETS
250 Rooms. 125 Private Baths. 60 large Sample Rooms for commercial men. RATES—European plan $1.00 up; special rates to permanent guests.
H. G. FRYMAN, Proprietor.

Percival Apartments
Summer rates. The finest equipped and largest Apartment House in the West. Two and three-room apartments, with private bath and buffet kitchen, or single room. Ball and music rooms; large lobby and ladies' reception rooms.
845 S. Hill St.
Phone Ex. 778. Broadway 1375.

Hotel Sequoia
Opens Sept. 15. European. New and modern. Elevator, steam heat, hot and cold water in each room. Baths free. Both phones. 619 S. Olive St.

Queen Apartments 529 California st., Belt Line cars stop at door. Everything new. Steam heat, hot water, private baths, electric light and gas; also janitor service. Special rates to permanent guests. Phones—Broadway 1396; A-7698.

Hotel Ohio 317 North Broadway, 2d entrance, opposite courthouse. Elegantly furnished modern brick building, elevator; special summer rates to permanent guests. Tourists 50c. a day and up.

Great Northern Railway
It costs no more to go East via San Francisco, Portland and Seattle. Superb scenery and service.
J. W. PHALON, Trav. Freight & Pass. Agent.
606 S. Spring St., Los Angeles, Cal.
Telephones—Home A9585, Sunset Broadway 2991.

Places to Visit in California
If you desire information or booklets about any Hotel or Resort, Steamship or Railroad Trip advertised in The Times, fill out this blank and mail it to "The Information and Resort Bureau, Los Angeles Times," and you will be supplied immediately.
Resort Bureau Los Angeles Times—please send me full information about
.....
.....
.....
SIGN HERE:
NAME .....
STREET .....
Hotel and Resort Booklets and Information Blanks always on file at "The Times" Resort Bureau, corner First and Broadway.

RAILROAD RECORD.

ESPEE MAKES BIG SHOWING.

Earnings Increase by Leaps and Bounds.

At Rate of Hundred Fifty Millions a Year.

July Figures Characterized as Stupendous.

[BY DIRECT WIRE TO THE TIMES.]

NEW YORK, Sept. 23.—[Exclusive Dispatch.] The Southern Pacific is earning at the rate of $150,000,000 a year. Of course there is no assurance that the gains made in gross earnings in July will be maintained throughout the current fiscal year, but business continues good, and there is a fair probability that August and September will show nearly as large increases in gross earnings as July.

It is hard to realise all this. The Southern Pacific last year increased its gross earnings $20,000,000. The increase was at the rate of more than $1,500,000 a month. Yet, nothwithstanding this showing, the property starts out a new fiscal year with an increase of more than $2,250,000 for a single month.

Figured by percentages, the increase in gross earnings was 24.2 per cent. The increase in earnings for last July is particularly strong, when it is considered that the earnings of July, 1906, increased more than $1,000,000. The earnings of the Union Pacific also show a phenomenal increase. This was more than $1,000,000 in July, or 16 per cent. It follows an increase of $752,000 in July, 1906, or nearly 14 per cent.

The following table gives an idea in percentages of the increases in the July receipts for the Harriman lines in the last two years:

SOUTHERN PACIFIC.

July—	Pct. increase in gross.
1907	24.2
1906	12.6

UNION PACIFIC.

1907	16.4
1906	13.8

The dominant feature of the earnings of the Harriman lines in July is a tremendous absorption of gross earnings by operating expenses.

It is not a very edifying spectacle to see the Union Pacific operating in a month like July with 53 per cent. of gross receipts or to find the Southern Pacific in the same month operating at nearly 69 per cent. of gross receipts. The real meaning of these figures is not easy to grasp. Fifty-eight per cent. of operating ratio for the Union Pacific in the month of July will mean 62 per cent. for some of the winter months and an average ratio for the year of a good 60 per cent.

The Southern Pacific figures can only be characterized as stupendous in view of the showing that this road made only twelve to eighteen months ago.

LAW LAID DOWN.

COURT DECIDES REBATE CASE.

CONVICTION OF GREAT NORTHERN IS CONFIRMED.

United States Circuit Judges Declare That Hepburn Act Did not Repeal Elkins Law, and as Result Many Railroads Are Now Liable to Government Prosecution.

[BY DIRECT WIRE TO THE TIMES.]

DENVER (Colo.) Sept. 23.—[Exclusive Dispatch.] A decision confirming the conviction of the Great Northern Railway Company on charges of rebating was handed down today by the United States Circuit Court of Appeals in this city.

The decision is of far-reaching importance, as, in addition to determining the issue in the Great Northern case, it settles a legal controversy in which are involved a great number of other rebate prosecutions by the government.

In the opinion handed down today the court holds that the Hepburn Act of 1906 did not repeal the Elkins Act of 1903. This means that railroads can still be prosecuted for rebates granted in violation of the Elkins law. Railroad companies all over the country that have been resting on the supposition that they were immune from prosecutions for violation of the Elkins law are now laid open to attack by the government.

The decision in the Great Northern case was written by Judge Vandeventer, and is concurred in by Judges Adams and Riner.

The court holds, in the opinion announced today, that the Hepburn Act is an amendatory act and not a repealing one; that in so far as it repeats or reproduces portions of the Elkins Act it continues them in force and makes no break in the law, and that in so far as it omits or changes provisions of the Elkins Act it repeals them.

SLOAN'S LIFE AND DOCTRINES.

Remarkable Success and Characteristics of Man Who Refused to Run Trains on Sunday.

[BY THE ASSOCIATED PRESS—A.M.]

NEW YORK, Sept. 23.—Samuel Sloan, chairman of the board of directors of the Delaware, Lackawanna and Western Railroad, and ex-president of the road, who just died at his summer home at Garrison-on-the-Hudson, spent fifty of his eighty-nine years of life in active railroad work, and only ceased to be engaged in it a short time before his death.

In his long career he joined forces one time or another with many men whose names are conspicuous in the financial history of New York. He was directly associated with Jay Gould, Russell Sage, Commodore Vanderbilt and others, outlived them all, and was still at work long after a second—and in the case of the Vanderbilts, even through a third—generation had succeeded the men with whom he had been associated.

Sloan's interests were many and large, but he will always be best remembered for his presidency of the Lackawanna. It was a relatively unimportant road when he became its head, but he built it up until its stock sold higher than that of any other railroad in the country. He was a man of marked characteristics. Not the least of these was his sturdy Presbyterianism. It was he who made the Lackawanna conspicuous during his administration, because of its having no Sunday trains.

"I would not work myself on Sunday," was his explanation, "and I do not see why the men under me should be made to work on Sunday."

Vacations were unknown to the head of the Lackawanna road. He said he was too busy with his work to take one. He preached what he did not practice in this respect, however, for he told young men that vacations were a modern improvement of which they ought to make full use.

Mr. Sloan believed firmly also that good work had its reward.

"Any young man of fair ability," he said a few years ago, "who is honest and industrious can make not only a living but a fortune in New York City in spite of the great competition there."

Mr. Sloan was loyal to Ireland, his native land, all of his long life, and was delighted when four years ago he was elected a member of the Friendly Sons of St. Patrick.

In 1891 the employés of the Lackawanna road presented him with a solid gold tea set, which is said to have cost $100,000.

WANT TO GO BANKRUPT.

Thomas F. Ryan Decides Two Big Traction Companies Should Ask for Receiverships.

[BY DIRECT WIRE TO THE TIMES.]

NEW YORK, Sept. 23.—[Exclusive Dispatch.] Since the return of Thomas F. Ryan from Europe, last Thursday, two steps have been definitely decided upon in connection with the local traction situation.

The first of these steps is a receivership for the New York City Railway Company, a lessee of the Metropolitan Street Railway Company, and the second a receivership for the Metropolitan Street Railway Company itself.

That the New York City Railway Company will be thrown into bankruptcy has been regarded as a foregone conclusion for some weeks, but not until today was it learned definitely from an authoritative source that the Metropolitan Street Railway Company would meet a similar fate, although that such would be the case has been generally believed.

Just how soon receivership proceedings will be started was not disclosed today, but it was plainly intimated in quarters affiliated with the traction lines that the first move would probably be made within the next two weeks.

INJUNCTION NOT LEGAL.

ATTORNEY-GENERAL'S BRIEF.

[BY THE ASSOCIATED PRESS—A.M.]

LINCOLN, Sept. 23.—In his brief, filed in the Federal Court at Omaha today, resisting the application of the railroads for a temporary injunction against the Railroad Commission's grain rates, Atty.-Gen. Thompson held that the fixing of rates is essentially legislative in its character and that the railroads are trying to enjoin legislative discretion in their fight against the new rates on grain.

"It is beyond the power of a court of equity to enjoin such discretion," the brief declares.

WHITE PLAGUE GERMS ENTER BY TWO ROUTES.

[BY DIRECT WIRE TO THE TIMES.]

VIENNA, Sept. 23.—[Exclusive Dispatch.] Dr. Lawrence F. Flick, an American delegate to the International Conference on Tuberculosis, was interviewed today. The doctor said that from a scientific standpoint the conference was the most important and most interesting ever held.

The reports presented showed that there had been exceedingly valuable and solid progress since 1906 in dealing with this dread disease.

The most noteworthy feature of the meeting, in Dr. Flick's opinion, was the establishment of the fact that the tuberculosis bacillus enters the body through both the alimentary canal and the respiratory tract.

This was the question upon which the last conference, which was held at The Hague, divided into two opposing parties. One of these parties held that the bacillus entered by the alimentary canal alone, and the other that the respiratory tract was the only means of entrance. At the present meeting the opinion was practically unanimous that both routes were used, one perhaps as often as the other.

The practical application of this theory is that preventative measures must include not only the destruction of all broken-down tissues given off by consumptives, such as the sputum, but also the prevention through the supervision of dairies and slaughterhouses of the use of milk from tubercular animals.

WILLIAM H. BAILEY.

WASHINGTON, Sept. 23.—William H. Bailey, for the past ten years chief clerk for the pension bureau, died here yesterday. He was a close friend of President McKinley.

AMERICAN WOMAN FINDS ROYAL FAVOR.

Lady Bache Cunard,

to whom King Edward has shown much favor lately, is an American woman. Her father was the late E. J. Burke of Chicago. Her husband's grandfather on his mother's side was also an American. Lady Cunard was at Marienbad when the King was taking the cure recently. The King, meeting her on the promenade one morning, called her the French Marquise, because of the dainty sprigged-muslin gown which she wore, and her coal-scuttle bonnet. Lady Cunard gave the King a farewell luncheon before his return to England.

LONG-LIVED LOVE.

DEATH RELEASES GIRL FROM VOW.

SHE WAITS TWENTY-FIVE YEARS TO WED HER LOVER.

Devotes Life to Invalid Mother, Aunt and Uncle, Pledging not to Marry Till Their Passing Absolved Her From Sacrifice—Bridegroom Becomes Rich in Interim.

[BY DIRECT WIRE TO THE TIMES.]

CHICAGO, Sept. 23.—[Exclusive Dispatch.] Released from a vow by the death of her invalid mother, uncle and aunt, Miss Viola Woodin has just closed a betrothal of twenty-five years by marrying Clayton B. Baldwin in Rochester, N. Y.

The bridegroom is a brother of Mrs. Wilbur G. Hamlin of No. 1680 Sheridan road. The couple is expected to visit Mrs. Hamlin on their bridal trip.

As boy and girl they played together in a village in New York. Mrs. Woodin's father fell from a scaffold twenty-five years ago and was killed. She was a popular young woman then, but she turned her back on her admirers and resolved to devote her life to caring for her invalid mother, uncle and aunt. About this time Baldwin, a young man then, offered his heart and hand. Miss Woodin confessed she loved him, but declared she placed duty above love.

"If you care enough for me to wait until I am free," she said, "I will marry you." Baldwin said he would wait. He went to Nebraska and bought a tract of land. Today he is a wealthy farmer living near Morrill.

After years of suffering, Mrs. Woodin died last winter, the uncle followed her and this summer the aunt's death released Miss Woodin from her vow of self-sacrifice.

OLDEST ACTRESS TO RETIRE.

Mrs. Annie Yeamans, With Harrigan & Hart Company Thirty Years Ago, Will Leave Stage in November.

[BY THE ASSOCIATED PRESS—A.M.]

NEW YORK, Sept. 23.—Mrs. Annie Yeamans, America's oldest actress, will retire from the stage with the celebration of her seventy-second birthday on November 19 next.

Mrs. Yeamans has been before the public sixty-two years. It is for the roles which she created while a member of the famous Harrigan & Hart company in the '70s, and thereafter, that she is best remembered.

EXECUTED WITHOUT TRIAL.

Nine Employees, Including Two Girls, Shot in Russia for Murder of Manufacturer.

[BY THE ASSOCIATED PRESS—A.M.]

LODZ (Russia) Sept. 23.—Seven workmen and two girls were executed here today by shooting, without trial, for participating in the murder of Marius Silberstein, owner of a large cotton mill, who was killed by his employés September 13, because he refused to pay them for the time they were out on strike.

Police and troops, on September 20, made a sudden descent on the mill and arrested 800 of the employés.

Couldn't Feed the Bird.

A clerk was showing some clocks to an Irishman who wanted to present one to his wife on the anniversary of their marriage, and he had exhausted his entire stock except some cuckoo clocks on a shelf near-by.

The Celt asked to see them, and the clerk took them down, thinking that at last he would make a sale. After telling Pat the price, the latter asked if they struck the hours. Instead of answering directly, the clerk wound the timepiece and set the hands at a few seconds to 12.

As the little door opened, Patrick's eyes bulged with interest, but when the chirping ended he plainly showed his disapproval. The man behind the counter, not to be daunted, said:

"Well, how do you like it?"

Pat thought a moment, and then replied earnestly:

"Faith, an' it's all right except on one point. It's trouble enough to remember how to wind it, without havin' to think of feedin' the bird."—[Detroit News-Tribune.

LABOR.

ENDEAVORS TO SETTLE STRIKE.

Missouri State Board of Arbitration Acts.

Effort to End St. Louis Shoe Workers' Trouble.

Move Made Without Request of Either Side.

[BY DIRECT WIRE TO THE TIMES.]

ST. LOUIS, Sept. 23.—[Exclusive Dispatch.] The Missouri State Board of Mediation and Arbitration has taken hold of the shoeworkers' strike here, involving more than 35,000 workers, and will endeavor to bring the manufacturers and strikers together.

Vice-Chairman of the Board Ford A. Allen of Kansas City today had a conference with I. H. Sawyer, president of the St. Louis Shoe Manufacturers' Association, and will meet him again tomorrow. He also talked with the executive board of the Independent Boot and Shoe Workers' Union, the members of which are demanding more pay and shorter hours, and from the board he received a statement regarding their demands.

Henry F. Childers of Troy, Mo., secretary of the arbitration board, arrived in St. Louis tonight, and the other members, Joseph Pope of Jefferson City and Chairman J. B. Thomas of Albany will come when they receive the report of Mr. Allen as to whether he thinks the board will be able to accomplish anything toward a settlement of the strike.

The presence of the Board of Mediation and Arbitration is not due to any application from either the strikers or the employers. In compliance with the law they will endeavor to bring about a settlement of the labor difficulty through mediation. Both sides are standing firm, and at a meeting of the executive board of the shoeworkers today it was decided to carry on the strike indefinitely. The locals of the allied crafts are holding meetings every day to keep the men together and strengthen the union.

The strikers have had offers of financial assistance from many other unions not affiliated with the Independent Boot and Shoe Workers, and they declare they are in a position to stay out as long as may be necessary to win their demands.

YOSEMITE TREKS.

Treasurer of Cigarmakers' Union, Charged With Shortage in Accounts, Leaves Seattle.

[BY THE ASSOCIATED PRESS—P.M.]

SAN FRANCISCO, Sept. 23.—A warrent charging felony embezzlement was issued today for the arrest of Henry L. Foster, treasurer of the local branch, No. 228, International Cigarmakers' Union of America.

He is charged with misappropriating $619 of the organization's funds September 11 last. When asked for an accounting he pleaded for delay and then left the State.

The complaint against him was sworn to by F. Wescott, secretary of the union.

NAURN ISLAND.

A Bit of Land in the Pacific Ocean Named for the Natives' Amiable Traits.

The solitary little island of Nauru rises from Pacific depths of about 14,000 feet some four hundred miles west of the nearest land of the Gilbert group. It is scarcely as large as an American township, and it is an atoll, but it differs so much from nearly all the other atolls of the Pacific that it has attracted much attention, says the Washington Post.

The atolls rise only a little above the sea level, and after the traveler has seen two or three of them he concludes that they are very monotonous. But a part of the outer rim of Nauru is a verdant ridge of about 200 feet high, and what was once the lagoon encircled by coral reef is now a plain, slightly rolling and strewn with coral fragments.

This atoll evidently had a peculiar history that made it different from many of the other atolls. Here and there are bits of volcanic rock and vestiges of ancient craters that help to explain this history.

The time was when volcanic forces lifted the submarine mountain on which stood the circle of coral and the lagoon within it until the lagoon was above the sea level, and its waters drained away, leaving a dry plain. So here we see an atoll lifted into the air so that its whole formation may be studied above the sea level.

Nobody knows when emigrants came in their small boats to settle on the little island, but there is every reason to believe that they sailed from the Gilbert Islands. Their habits and arts are very similar to those of the Gilbert Islanders, and there are striking resemblances between their languages. Their names for many plants are almost or quite identical with the names for these plants in the Gilbert archipelago.

When white men came less frequently than they do now the natives used to throng the beach welcome the visitors with glad shouts and lavish their best hospitality upon them. There were factions among them and they were often at war, until they were disarmed by the German warship Eber after the island became a part of the German Pacific possessions.

Every visitor for years past has said that they are the most gentle, peaceable and friendly people that could be imagined, and these attractive qualities induced some English seafarers to give a new name to the island by which it is now everywhere known. Even on the German maps are found both the native name Nauru and the name now in common use, Pleasant Island.

Considering its smallness, the island has become remarkably conspicuous in a commercial way. No other island of its size produces so large an amount of copra, the dried meat of the cocoanut.

Several years ago great phosphate beds were found in the interior, and they are proving a gold mine to the German Jaluit Company, which is working the deposits in connection with an English company. The latter discovered beds also in Banaba Island, about a hundred miles away, and the two companies are working both deposits together.

OGHAM STONES FOUND.

Supposed Relics of Milesian Times Are Discovered in the North and West of Ireland.

Antiquarians in Ireland are much interested in recent discoveries of Ogham stones in the North and West. Fully 200 of these stones, says a writer in the St. Louis Globe-Democrat, have now been brought to light. They are covered with writing in characters which have not yet been deciphered, but antiquarians are agreed that they are of pre-Christian and probably of pre-Roman origin.

The generally accepted theory is that they are a relic of Milesian times in Ireland, and that they were brought to Ireland from the east, via Egypt, and Spain, by our Milesian ancestors. The letters in this strange writing are represented by little groups of straight lines.

The pilgrimage to Croagh Patrick, the "sacred mountain" where St. Patrick fasted and prayed, which has been revived by Most Rev. Dr. Healy, archbishop of Tuam, after a lapse of centuries, was a wonderful success this year.

It is estimated that nearly 12,000 persons climbed the sacred mountain and attended the masses, which were said in the little oratory at the summit from 5:30 a.m., until long after sundown. At the close of the celebration a marriage was celebrated in the oratory, the first, as far as the records go, that has ever taken place on the "sacred mountain."

SCALP RIPPED LOOSE.

H. M. Neckley, an employé in the Brea Ranch oil fields, came in contact with a fly-wheel on an engine Sunday morning and half of his scalp was torn away, falling down over his ear. He will recover.

We rejoice to note that there is at least one place where there is still a real Democratic party. The Democratic convention held in Hoboken, N. J., on Saturday broke up in a free fight. That's something like old times.

Perfection Attained

In Mullen & Bluett's Men's Attire

FALL AND WINTER 1907

Exclusive Style, Handsome Patterns and Perfect Fit....

All three essentials are an important part of men's apparel. Mullen & Bluett's clothes contain all of these together with the best workmanship obtainable from America's leading clothing makers. A selection of the finest fabrics made possible by a careful study of the wants of our customers for the past quarter of a century and our guarantee of rightness.

Prices Always the Lowest ..... at $15.00 to $40.00 .....

THE QUALITY STORE

MULLEN & BLUETT CLOTHING COMPANY

CORNER FIRST AND SPRING STREETS

Established Over a Quarter of a Century

WEDNESDAY IS THE DAY TOMORROW AT HALE'S

Hale's

107-109-111 North Spring St.

WEDNESDAY IS THE DAY TOMORROW AT HALE'S

Greatest Bona Fide Sale of Dry Goods Ever Held in Los Angeles--Stock of

The Bon Marché LeSage Brothers Co. 430.432.434 BROADWAY

Purchased at Near to Half

On Sale at a Like Reduction

Everything Clean, New and Fresh

Thirty-Five Departments Represented

Sale Begins Wednesday Morning at 9

STORE CLOSES TONIGHT AT 5 O'CLOCK

An Enormous Stock to Choose from, but First Choosing Will BE BEST

Hale's

107-109-111 North Spring St.

Be Here at 9 o'clock Wednesday Morning and Get Your Share of The Bargains

SETS FOR TAILORED WAISTS!

5 pieces to each set—2 cuff buttons and 3 pins. Something very new this season. In silver and gold filled. Price:

$3.00 to $5.00

We Move Oct. 20th into our elegant new store, 404 S. Broadway. Watch for announcement of opening.

J. ABRAMSON,

Jeweler and Silversmith

133 South Spring Street

Think Now About Your Fall Suit

Even if you don't need it yet, it will pay you to select your pattern now before the choice numbers are gone. And I'll tailor it for you at any time.

B. Gordan

DRAPER and TAILOR

104 So. Spring St.

We Make to Order

Men's shirts, night-shirts, pajamas, underwear and fancy vests.

Ladies' Shirt Waists

and tailor-made shirtwaist suits of wash goods, silk or wool.

MAGHIN SHIRT CO. INC. SHIRT MAKERS

4th Floor 420-22 SOUTH BROADWAY

Keeley Cure

1022 South Flower

HOME PHONE

There is no easy for all from the habit if they but take the first step. An easy, quick, pleasant cure. We shall be glad for you to investigate.

Breathe Easier

those who quit coffee and use

POSTUM

10 days' trial will prove that

"There's a Reason"

All work done to your satisfaction—or money back.

Walter Optical Co.

419 S. Spring Street

C. J. Walter, Prop. Established 34 years.

Japanese Baths

The YAMATO

MAIN STORE—214 S. Main

STORE NO. 2—

STORE NO. 3—

ned

Established Over a Quarter of a Century

VEDNESDAY IS THE DAY TOMORROW AT HALE'S

ry Goods of

ROADWAY

sCo.

on

Represented

ng at 9

e Here at 9 o'clock Wednesday Morning nd Get Your Share of The Bargains

Keeley Cure

uth ower

HOME PHONE

release for all from the ... they but take the Keeley ... y, quick, pleasant ... ll be glad for you to call ... ate.

panese Bazaar YAMATO

N STORE—214 S. ... RE NO. 2—232 S. ... RE NO. 3—417 S. ...

k Now t Your Fall Suit

Even if you don't need it yet. It will pay you to select your pattern now—before the cleverest numbers are gone. And I'll tailor it for you at any time.

Gordan

DRAPER and TAILOR

104 So. Spring Street

HENEY OUTLINES CASE.

(Continued From First Page.)

confidentially from the viewpoint of the other side, only that side having "not been heard from," reaffirmed Ruef's original declaration that no officer or person acting in behalf of the United Railroads ever paid a bribe to any one.

He denounced "the proposal of the defense as declared in Mr. Heney's statement, to convict us of crimes we have committed by the testimony of witnesses who confess that they arranged among themselves the division of a fee actually paid to a lawyer, who, they say, distributed them."

The only one witness was examined today, the assistant clerk of the Board of Supervisors, who established by his testimony the passage of the trolley ordinance. It has been announced that the first witness tomorrow morning will be former Supervisor Lonergan.

INTENSE INTEREST IN TRIAL.

The great interest felt in the Ford trial was manifested today by the gathering of great crowds at Temple Beth Israel. On account of scheduled religious services, it had been announced at last Friday's adjournment that when the trial should be resumed at 9 o'clock Monday it would be held, as the day, in Judge Dunne's department.

Long before the opening hour hundreds of men and a score of women thronged the corridors thereto, so closely wedged that even court officials were unable to get through. In the meantime, Judge Lawlor found that he could not occupy his own department, the auditorium of the synagogue upstairs. The crowd downstairs did not realize this until a few minutes before the opening of the session. Then there was a rush up the wide marble stairways, only to find that the choice seats were already filled.

When the jury was called at 2:15 o'clock, and Asst. Dist.-Atty. Francis J. Heney rose to make the opening statement for the prosecution, every seat within hearing distance was filled and more eager people were constantly arriving.

With the indictment in his hand, Heney began the presentation of the case for the prosecution. He declared the proposition expected to prove that Abe L. Ford paid to Supervisor Thomas Lonergan the sum of $4000 to influence his action upon the application for an overhead trolley franchise for the United Railroads.

"We do not expect to prove that the offer was made in so many words, but we do propose to prove that the offer was made to Lonergan by Supervisor Wilson, who, in turn, was authorized by Gallagher, who was authorized by Ruef, who was authorized by Ford."

STATE'S PLAN.

Heney then stated that he expected to prove that negotiations looking to the bribery of these Supervisors had been commenced in February or March, 1906, and that the after progress to some extent had been delayed because of failure to agree upon the amount of the bribes to be paid to the Supervisors. After the recess, however, according to Heney's statement, Ruef advised Gallagher that the people seemed to be in such a frame of mind that the franchise would probably be easily secured.

Then, according to the outline given today, an agreement was entered into whereby Ruef and Gallagher fixed the total amount to be paid at $35,000 and the share for the Supervisors, with the exception of Gallagher and Wilson, like Ruef and Schmitz, were to receive more than the specified $4000.

Coming down to details, Heney asserted that he would prove that Ruef had held conferences with Calhoun, Herrold, and Mullally in Calhoun's house; that Ruef was with Treasurer Starr when the latter visited the United States sub-treasury and drew $5000 in currency, with the remark that he was going to lend Ruef a couple of thousand of it.

Heney declared his ability to prove that of the first $125,000 deposited in the sub-treasury to the credit of the United Railroads by eastern associates; he had been able to trace every dollar into a private use. He charged, however, that a second deposit of $200,000 had been made at the sub-treasury after the Supervisors had finally passed the ordinance granting the overhead trolley franchise. This amount, he said, was deposited on May 22, 1906, the day after the ordinance was finally passed. He charged that Calhoun, subsequent to this date, went to Superintendent Leach of the mint and arranged that the money should be withdrawn by Abe L. Ford, and that it was so withdrawn by Ford as follows: $50,000 on June 20; another $50,000 on July 31, and the rest on August 22. Heney charged that this money was obtained in currency; that the withdrawal was never entered in the books of the United Railroads, and that Ford's action was never known to a single director of the United Railroads.

BIG BUNDLE OF MONEY.

Heney said that on May 24 Ford applied to Leach at the United States mint for $30,000 in currency. Leach did not have anything but coin, but told Ford to Mr. Hawkins of the Hawkins corporation. Hawkins said he had not but it was in small bills, and some time would be required to get it. He asked Ford to come back the next day. The next day he did come back with Leach in an automobile. Leach handed him the money, but Ford complained that the package was too large. Its great size was accounted for by the fact that the sum was made up largely of $1 and $2 bills, with a few $5 and $10 bills. This was money which had been mailed to the relief corporation as an account of the earthquake and fire. To accommodate Ford and Abraham, the money was divided into two packages, and they carried it away.

"We expect to prove to you," said Heney, "that no payments were made to any Supervisor until about the first of August. None further were made to Ruef until July 31. On that day Ford and Abbott went to the mint and asked Leach if he had received a telegram from Patrick Calhoun, who at that time was in Cleveland, O., authorizing him to pay to Ford $50,000. Leach said he had. Gentlemen of the jury, we will show you that telegram. Ford again asked for currency. Leach did not have it, but he arranged to get it from Mr. Burns of the subtreasury. He did get it in bills of $100. Ford and Abbott carried it away with them.

"The very next day, Gallagher gave each of the Supervisors (except Wilson and Ham) $2000 in currency. Gallagher got this money from Ruef. There were $1 and $2 bills, with a few $5 bills scattered among them. Ruef had given this money to Ruef on July 31, and Ruef kept it until he got the $50,000. He did not propose to give the Supervisors until he had his share of the boodle placed in his hands. Then he gave another explanation to Gallagher, and Gallagher handed it on to the other Supervisors, so that there had been great difficulty in securing currency.

CALHOUN'S TRIAL MAY FOLLOW FORD'S.

[BY DIRECT WIRE TO THE TIMES.]

SAN FRANCISCO, Sept. 23.—[Exclusive Dispatch.] The trials of Patrick Calhoun, Thornwell Mullally, W. J. Herrold, E. E. Schmitz and Abe Ruef on the trolley bribery indictments were postponed today by Judge Dunne until Monday, October 7.

When the cases were called all of the defendants were present. Assist. Dist.-Atty. O'Gara of the prosecution announced it would hardly be practicable to begin the trials of any of those named for two weeks and a continuance for that period was asked. Attorney Earl Rogers, for the defense, interposed no objection and the court named October 7 as the date.

Which of the three United Railroads officials will be the first to be tried is not yet known, but it is believed Calhoun will be the one to follow Ford.

NO MORE CATARRH

Common Sense Will Not Allow It to Exist in Los Angeles.

There will be no more catarrh in Los Angeles, unless people fail to follow the law of common sense.

The truth of this statement is shown by the great success that has followed the use of Hyomei in catarrhal troubles. So positive is this treatment in quick relief and permanent cure that it is sold under an absolute guarantee to refund the money if it does not do all that is claimed for it.

There is no other treatment or medicine for catarrhal trouble that is at all like Hyomei. It follows Nature's plan in curing diseases of the throat and lungs by bringing healing medication right to the very spot where the disease germs exist. With this treatment, health-giving oils and balsams, are breathed through a neat pocket inhaler that comes with every outfit, so that every breath you take while using Hyomei is a breath of healing air. It kills all catarrhal germs and prevents their growth, so that the cure is thorough and permanent.

We positively guarantee Hyomei, for should you buy a complete outfit, price $1.00 and be dissatisfied with the results, your money wil be refunded. Hyomei is sold by druggists everywhere. Write for literature. Booth's Hyomei Co., Buffalo, N.Y.

Railroad Watches
Guaranteed Watches
Reasonable Watches
Reliable Watches
S. Nordlinger & Sons. Jewelers Established 1889
323 So. Spring Street

Safes AND Vaults
Fire and Burglar Proof
CHENEY-WEST COMPANY
316-18 So. Los Angeles Street

YELLOW STREAK.

POLICEMAN IS DROPPED HARD.

CHIEF BIGGY INSISTS OFFICERS MUST DO THEIR DUTY.

Suspends Patrolman, Who Was Charged With Arresting Man Without Cause, and for Turning His Back When Street Car Conductor Was Being Assaulted.

[BY DIRECT WIRE TO THE TIMES.]

SAN FRANCISCO, Sept. 23.—[Exclusive Dispatch.] Patrolman Edward F. Lawrence, against whom charges are pending before the Police Commissioners for unofficerlike conduct preferred by Roy Darnell, who accused Lawrence of arresting him without cause in a saloon in the Potrero, and stealing a paper from his pocket, was today supended by Chief of Police Biggy.

The Chief received information today that Lawrence had deliberately turned his back during a brutal attack by two men on the conductor of a Kentucky-street car on Thursday evening, and had made no arrests.

Chief Bigby instructed Capt. Duke, in whose district Lawrence is stationed, to prefer charges against the patrolman for this offense. Accordingly, Capt. Duke filed charges of neglect of duty against Lawrence.

Chief of Police Biggy said today that hereafter any patrolman found to be derelict in his duty in making arrests would be summarily dealt with. He said the duty of a patrolman was clear. He was to make arrests whenever there was a breach of the peace, regardless of his sympathies or previous affiliations.

DINAN GETS EXTENSION OF LEAVE OF ABSENCE.

[BY THE ASSOCIATED PRESS—A.M.]

SAN FRANCISCO, Sept. 23.—Chief of Police Biggy has agreed not to oppose the desire of former Chief Dinan for a sixty days' extension of his leave of absence. Dinan said he did not wish to be actively connected with the department until the cases pending against him were disposed of.

DECISION WITHHELD PENDING HALSEY TRIAL.

[BY THE ASSOCIATED PRESS—P.M.]

SAN FRANCISCO, Sept. 23.—Judge Dunne today again postponed for one week his decision on the motions interposed on behalf of Abe Ruef to set aside the Parkside indictments. Judge Dunne will withhold his decision in these cases, as he is doing in the others, until after the Halsey case shall have been tried.

OBITUARY.

Lieut.-Col. W. De St. Paul Seitz.

SAN FRANCISCO, Sept. 23.—Lieut.-Col. W. De St. Paul Seitz, a veteran of the Franco-Prussian war, at one time prominently connected with the affairs of the City and County Hospital here, in the capacity of warden, dropped dead at his home in San Rafael yesterday from heart disease. Dr. Seitz was a native of Hamburg and 57 years of age.

Two Missouri, Kansas and Texas freight trains collided head-on at Evansville, Mo., twenty miles southeast of Moberly, early yesterday and were wrecked. Four members of the crew were killed.

First Annual Fall Harvest Sale

Plaid Prints. 5c
For the Harvest Sale
Gingham styles in prints, copies of the high-priced ginghams; our regular price 8 1-3c. If bought today would retail at 10c. None delivered. 15-yd. limit. 3rd floor, today, 5c yd.

HEADQUARTERS FOR SILKS AND DRESS GOODS
BOTH PHONES EXCHANGE 337
The Broadway Department Store
Broadway, Cor 4th., Los Angeles Arthur Letts

15c Outline Lawn 5c
Fine for Kimonas
White grounds, black and colored, outline of leaves and flowers; 15c the regular value; 5c yard today, 15-yard limit. No phone or mail orders. None delivered.

75c Danderine 65c
FROM 9 TO 10 A. M.
Also the 40c size at 23c and the 20c size at 17c; just for an hour, from 9 to 10 today; aisle 5.
50c RUBBER GLOVES 39c—Household rubber gloves, on sale today, aisle 5, 39c pair.
EUTHYMOL TOOTH PASTE FROM 11 TO 12 A. M. 12 1-2c

Reaping a Harvest of Savings
Today we're in the midst of the harvest. Another great opportunity to get your portion of the bargain crop. Every department is responding. The most important sale of the year. Some of the lots are limited, be here when the doors open.

81x90 Sheets FROM 8 TO 9 A. M. 39c
For one hour only, from 8 to 9 a. m., we place on sale 100 dozen sheets, full size, 2¼ yards wide, 2½ yards long; 3 inch hem at top; finished seam in center. The material alone is worth more than the finished sheet; no phone or mail orders; none delivered; not more than three to a customer; today, 8 to 9, 39c each.

Tuesday Fine Imported Laces 69c
WORTH $1.25, $1.50 AND UP TO $2.50 .....
For today lace day comes a great gathering of imported laces, finest quality and styles, Point Gauze, Princess, Baby Irish and handsome Duchess laces, fine patterns in edges, bands, galloons and festoons.

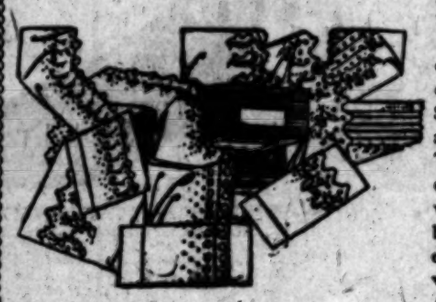

Laces that you could not duplicate under $1.25, $1.50, $2 and up to $2.50. Tuesday lace day and Harvest Sale combined bring this extraordinary value at 69c, Aisle 1.

12 Yds. Val. Lace 55c
$1, $1.50 and $2 VALUES .....
French and German valenciennes lace, double thread, the kinds that wear indefinitely; all new patterns; lace, double thread, worth from $1 to $2 regularly; edges and insertions; widths up to 7 inches; for today, lace day, pay 55c bolt. This is a value worth hurrying for.

Everla...ing Torchons 4c
10c TO 12½c VALUES .....
Here's a value that shows the full strength of this Broadway lace department; extra wide; some of them even 3½ inches; cluny and Irish point style; worth 10c and 12½c, for the Harvest Sale, today, 4c yard; aisle 1.

Black Val. Lace 1c
5c, 8c AND 10c VALUES .....
A small lot of black valenciennes laces, both insertion and edges; square mesh, point d'Esprit effect, fast black; widths to 1½ inches. We sold them at 5c, 8c and 10c; while they last today, aisle 1, 1c yard.

Trimming Braids 7c
12½c TO 25c VALUES .....
Fashion says soutache, and here they are, in plain and fancies; novelty pull braid, silk Oxfords and silk cable braids; black and colors; 12½c, 15c and 25c values, for the Harvest Sale today, 7c yard; aisle 1.

Fall Harvest Sale Fine Groceries

5 Lbs. Sugar 26c
FROM 8 TO 9 A. M. .....
5 lbs. sugar, 26c, for one hour this morning, from 8 to 9 a.m.; no phone orders, none delivered except with other groceries.
4 LBS. BEST WHITE FIGS 25c.
2 LB. ROLL BUTTER 35c—Every pound guaranteed fresh and pure.
1 PT. JAR FIG JAM OR PRESERVES, 14c; 1 QT. SIZE 24c—These goods are put up here in the store and are strictly home made; only a small lot of them on hand.
AZIE POWDER 2½c—A good cleaning powder; regular 5c size.
SCOURO 2½c—Makes everything bright.
BAYLE'S PICKLES 8c—Sweet or sour; 15c size.

Harvest Sale Basement Needs
1,000 SHEET ROLL TISSUE TOILET PAPER, 6c.
4 QT. DOUBLE BOILER 49c; enamel.
8 QT. COFFEE BOILER 25c; enamel.
3 QT. MILK PANS 6c; enamel.
2 QT. TEA OR COFFEE POTS 15c; enamel.
MRS. POTTS' IRONS 89c—Set of 3 nickel plated irons.
3 PT. GLASS WATER PITCHERS 15c.
SUGAR AND CREAMER 10c.—Glass covered kind.
6 GLASS FRUIT SAUCERS 15c.

Traveler's Sample Carpets 35c
1 YARD SQUARE, $1 VALUE
Heavy pre Brussels carpet, sometimes called reversible Brussels; 1 yard square. They're just right for rugs; $1.00 worth of value for 35c, today, while they last; third floor.

30c Matting 15c
LINEN WARP .....
Carpet patterns, in Japanese matting; shades of red, green or blue, 1 yard wide; reversible, soft, pliable straw. 30c value at 15c, today, third floor.

$16 Rugs 9x12 SIZE $11.95
Kurdistan rugs, so popular now, because they wear so well; oriental patterns and colorings; remember these are room sizes, 9x12, $16 kind at $11.95.

$19.50 Brussels Rugs 9x12 SIZE $14.45
A splendid line of patterns, in fine Brussels rugs; not the cheap, shoddy kind, but beautiful rugs; will wear a lifetime; $19.50 regularly; $14.45 today, for the Harvest Sale.

60c Cork Linoleum 35c
REMNANTS UP TO 10 YARDS.
Short lengths of perfect floor linoleum; geometrical and tile patterns, at this price is less than actual cost, today 35c square yard.

Wool Art Squares
CUT FOR THIS SALE
Wool art squares, not quite all wool, but they wear as well and look as well. We have a fine line of patterns in tans, greens and reds. They come in the following sizes:
7½x9 ..... $3.48 EACH
9x9 ..... $4.48 EACH
9x10½ ..... $4.98 EACH
9x12 ..... $5.98 EACH

5-ft. Kashmir Rugs $1.35
REGULAR PRICE $2

HYGIENIC CONVENTION.

SEEK TO BRING CONGRESS HERE.

AMERICAN PHYSICIANS AT BERLIN HOPE TO GET IT.

Surgeon-General Wyman and Others to Make Determined Effort to Secure Next Convention for Washington, D. C.—Hall Is Packed With Specialists in Varied Array.

[BY DIRECT WIRE TO THE TIMES.]

BERLIN, Sept. 23.—[Exclusive Dispatch.] The American delegates to the International Congress of Hygiene, which was formally opened here this morning, will make a determined effort to bring the next session of the congress to the United States. An invitation, which they are authorized to present, will be urged upon the congress by Surgeon-General Wyman of Washington, Charles Harrington of Boston and Prof. Victor C. Vaughan of the University of Michigan, who believe they have good prospects of success. In that event the next congress will probably be held at Washington, D. C.

Visible outward evidence of the scope of the movement which the congress represents was afforded at the inaugural reception this morning.

The hall where the delegates met was packed with specialists in hygiene and physicians from all parts of the world, including Australia, Turkey and Japan. The medical departments of practically all the world's armies were strongly represented, and the variety of American, European, Turkish and Asiatic uniforms worn made a brilliant spectacle.

There were two features of interest at the first session. One was the address of William H. Tolman of New York, describing the lately-opened Museum of Safety Devices, the first of the kind in America. The other was a discussion by George M. Koberon of Washington, D. C., of a plan for a complete tuberculosis hospital, to have an open-air pavilion on the roof.

Another novelty of the session was the debate of the alcohol question, which was opend by Dr. Karl Moell of Berlin.

MEDICAL WONDER.

Injured Boy Speaks After Being Senseless Six Days, Then Lapses Into Unconsciousness.

[BY DIRECT WIRE TO THE TIMES.]

MOUNT VERNON (N. Y.) Sept. 23.—[Exclusive Dispatch.] After lying unconscious for six days, Darcie Lowe, the twelve-year-old son of Harry D. Lowe, of Chester Hill, this city, who was run down by a millionaire's automobile, sustaining a fractured skull, came out of his come for a minute and spoke just two words.

Dr. Stewart, who had been examining the incisions in the skull, in order to relieve the pressure of the bone on the brain, called loudly to the boy, asking: "How do you feel, Darcie?"

"All right," replied the boy in a feeble voice. Then he lapsed into unconsciousness again. The lad is in a serious condition, and nurses are in constant attendance. It is said that in cases where consciousness has returned after such a long period as six days are exceptionally few.

Darcie was run down by an automobile owned by Edward Cummings, which was being driven by William H. Schaffer, his chauffeur. The boy received a compound fracture at the base of the skull, and it was feared at first that he could live but a few

WORLD MAY ENTER COMPACT.

The Hague Diplomats Confident All Powers Desire to Accept Ideals of Peace.

[BY THE ASSOCIATED PRESS—A.M.]

BERLIN, Sept. 23.—The agreement among the great powers upon the extension of arbitration appears to be regarded here as the most feasible way out of the confusion in what is considered a vital question at The Hague. The governments which have not joined in the original compact can adhere later if they so desire.

Among other questions it is believed that agreements that would include all the powers can be reached. Certain reservations which are now being articled by some of the governments present a middle course, the natural consequence of seeking to include the whole world in what after all is only the second universal inter-governmental court.

The situation at The Hague as examined from the German standpoint, shows an earnest desire on the part of all the governments to accept the ideals of moral grandeur, with security of natural interests, and that spirit, whether embodied in treaties or not, is the surest guarantee of peace, and is in itself worth to all the powers all the time and thought given at The Hague.

The conference also is regarded at the Foreign Office as having demonstrated the futility of considering the question of general disarmament until mutual trust in the system of settlement of disputes can be established.

A TEST.

THAW ENDURES PRISON WELL.

SUMMER HEAT APPARENTLY LEAVES NO EFFECT.

Warden of Tombs Says That Although Slayer of Stanford White Has Been Kept in Almost Solitary Confinement, There It no Sign of Paranoical Insanity.

[BY DIRECT WIRE TO THE TIMES.]

NEW YORK, Sept. 23.—[Exclusive Dispatch.] "If Harry Thaw is insane or a paranoiac, the long confinement in the Tombs during the hot summer months will prove it. If he can stand the summer heat all right, if he comes out of the hot season well, and, in other words, if he does not develop any further signs of insanity, we will put him up again this winter and then we will try as hard as we can to convict him of murder in the first degree."

So said Dist.-Atty. Jerome at the conclusion of the trial of Harry K. Thaw for the murder of Stanford White. Heated days have passed, and Thaw spent them in the Tombs in almost solitary confinement.

"How did Harry Thaw stand the heat of the summer?" a reporter asked Warden Flynn today.

"He is the same today as he was at the close of his trial. If anything, he is better physically," was the reply.

"As far as his mental make-up is concerned, while I am not an alienist yet, I will say he appears to me to be a man of sound mind."

Daniel O'Reilley, who is in charge of the legal forces employed by Thaw for his second trial, insists that Thaw is sane today.

"All he wants is a speedy trial," said Mr. O'Reilley. "Because he feels, and so do all of us, that he will be acquitted when the next jury comes into court to render a verdict."

ON THE BARBARY COAST.

MOSLEMS ACCEPT DRUDE'S TERMS.

PEACE HAS BEEN FINALLY DECLARED IN MOROCCO.

Delegates of Three Important Tribes Accept French Overtures, and Promise to Carry Out the Letter of the Agreement—Hostilities Have been Suspended.

[BY THE ASSOCIATED PRESS—P.M.]

PARIS, Sept. 23.—Peace has been declared in Morocco.

The delegates of three important tribes have accepted the French peace overtures inaugurated today and will see that the terms of the agreement are carried out. Hostilities are now at an end.

TERMS OF SURRENDER.

[BY THE ASSOCIATED PRESS—P.M.]

CASA BLANCA, Sept. 22 (Sunday.)—The destruction today of the Moorish camp at Sidi Brahim, south of Casa Blanca, and the disposal of the tribesmen resulted in new overtures for peace.

Several Caids, representing Ouleysan Zanata and Zyaida tribes, presented themselves to Gen. Drude's headquarters last evening to discuss the conditions which the French commander proposed for their submission. His terms include the unconditional surrender by the Moors of all their armies against which the Caids are holding out.

"FULTON DAY" AT JAMESTOWN.

Vanderbilt, Mark Twain and Others Attend Great Assembly of Steam Craft in Honor of Inventor.

[BY THE ASSOCIATED PRESS—A.M.]

NORFOLK (Va.) Sept. 22.—Elaborate and beautiful ceremonies marked today's observance of "Robert Fulton Day" at the Jamestown Exposition.

Of the many historical events commemorated by the tercentennial none has been of greater importance and deeper significance than the celebration of Robert Fulton's inventions.

The orator of the day was Martin V. Littleton of Brooklyn. Cornelius Vanderbilt, president of the Fulton Monument Association, came from New York on his yacht North Star, and Samuel L. Clemens ("Mark Twain") came on the yacht Kanawha, each being accompanied by a party of guests.

Rear-Admiral P. E. Harrington, U. S.N., retired, headed the committee appointed to receive the distinguished guests. A spectacular feature of the celebration was a typical representation of what the inventions of Robert Fulton have meant to the world. It was the assembling in Hampton roads of every sort of craft propelled by steam. The day's programme included the award of the cups presented by President Roosevelt, King Edward and Sir Thomas Lipton for the winners in the various yacht races.

UNDELIVERED TELEGRAMS.

There are undelivered telegrams at the Western Union office for Mrs. J. E. Degatte, Miss Nettie Volmer, W. T. Anders, Webb H. Parkinson, T. S. Howard, B. B. Summers, C. W. Woodworth, C. A. Breck, J. Millhouse, Hy Brown, G. L. Cooper, Charles M. McMurran, C. S. McHenry, Charles Albert Adams, F. A. Bacon, Robert Moffatt, Frank Jenkins, Mrs. H. M. Lewis, Frank D. Doud and Mrs. Herbert Atherton.

WATERWAY CONVENTION.

GO TO MEMPHIS TO GET READY.

OFFICIALS LEAVE ST. LOUIS TO PERFECT PROGRAMME.

Plans for Reception of President Roosevelt and Twenty-five Governors Will Be Discussed—Committee Will Meet Distinguished Party With Big Steamboat.

[BY DIRECT WIRE TO THE TIMES.]

ST. LOUIS, Sept. 23.—[Exclusive Dispatch.] President W. F. Kavanaugh and Secretary W. F. Saunders of the Lakes-to-the-Gulf Deep Waterway Convention, in Memphis, October 4 and 5, have gone to the southern city to perfect final details for the reception of delegates and guests. They will be away several days.

James E. Smith, president of the St. Louis Business Men's League, will attend to the details of the arrangements in this city.

While in Memphis, the programme of arrangements will be discussed by the St. Louis members of the Executive Committee and the southern contingent.

More than 2500 delegates have signified their intention of going down the river. Most of them will attend the festivities in St. Louis on the night of October 1 and on the following day.

The steamer Lily, which probably will be used to convey the President from Keokuk to this city, and possibly all the way South, arrived in port this afternoon. Capt. Hagan piloted her from Cairo. Capt. Vandusen, who will have command, also arrived today.

Advice was received by the tributary Fleet Committee today that the Merchants' Exchange will greet President Roosevelt and the twenty-five visiting Governors on October 2 on the steamboat Spread Eagle. Tickets will be issued only by the exchange for the morning trip, leaving the Eagle Packet Company's wharfboat at 7:30 o'clock. The boat will be decorated and music and refreshments will be provided.

ITO STARTS FOR KOREA.

Japanese Resident General Returns to New Dependency to Initiate Reforms.

[BY THE ASSOCIATED PRESS—P.M.]

TOKIO, Sept. 23.—Prince Ito, the Japanese Resident General to Korea, left yesterday for Seoul.

Just before his investure at the palace he spoke freely of the future of Korea. During the month that Ito has been in Tokio, Korea had been his only theme and the result is that the Emperor and his ministers have given unanimous approval to his programme for reform. In fact, never, except in war, have the politicians of Japan been so united. Discussing this subject Prince Ito showed a depth of feeling unusual in Japanese.

"It was right," he declared, "and therefore must be done. It must succeed if possible of human accomplishment."

Ito has opposed steadfastly the annexation of Korea, and this against his friends and advisers. Instead, he drew up a programme providing for equitable land laws, a fair system of taxation, the protection of life and property, education, fair courts of justice and the stern abolition of corruptions. The estimated cost of these reforms to Japan is placed at $10,000,000 in five years, and this has been approved.

A Good Start is Half the Race

The best start toward a successful day is a dish of delicious, wholesome Grape-Nuts food and cream, for breakfast.

The crisp, firm, "nutty" granules indicate firm flesh and crackling good humor. Its food value lies in the stored-up energy and tissue-repairing material in whole wheat and barley, so prepared by slow heat and moisture and subsequent thorough baking, that "all there is" in these cereals is retained and made perfectly digestible.

Let the meat go for breakfast and supper, take on Grape-Nuts in its place, and

YOU WILL FEEL LIKE A NEW PERSON

A breakfast of Grape-Nuts and cream, toast, and a cup of well-made Postum Food Coffee, will put you away ahead of the meat eater at the start of the day's business, and his handicap will only increase the "gap" as the hourly "laps" are made.

By noon, lunch will be relished and the digestive organs in fine condition to give you a good send-off for the rest of the day, and the thrill of a steady nerve and a success-winning brain.

It's an easy matter for the man who "gets tired between meals" to prove that there's a reason for

Grape-Nuts

Postum Cereal Co., Ltd., Battle Creek, Mich., U.S.A.

SPORTING PAGE.

HOLMES CALLS FOR MEETING.

Football Conference Rules May Be Revised.

Conditions at Colleges Are in Critical State.

Occidental and Pomona Are Ready to Cancel Games.

Representatives of southern colleges have been invited by Coach H. S. Holmes and Manager Carl Hunt, of the University of Southern California, to hold a conference at the University Club Saturday, for the purpose of arranging a conference agreement in athletics for three years.

In all probability, the invitation will be accepted, for athletic conditions in the South, as they exist today, are not acceptable to any of the institutions, for the interpretation of the rules in the present conference agreement seems to be different in each case.

Occidental started the agitation a week ago by declaring that unless conference rules were followed strictly, in all schools on her schedule this fall, she would cancel the games of the so-called offending schools. Coach Holmes issued a statement yesterday, that he was willing to abide by the old conference agreement, but in asking for another meeting, intimates that the old rules are not satisfactory to him.

Coach Walter Hempel, of St. Vincent's, has already said he is willing to meet the representatives of other schools for the revision of the old rules, or the formation of a new set of articles, as may be deemed best.

Pomona has not yet issued an official statement, but students intimate, and former conditions seem to imply, that the Congregationalists will stick by Occidental.

Whittier is just matriculating in the school of football athletics, and is not prepared to dictate any terms. Conditions at the Quaker school, however, indicate that a very radical policy would be desirable, owing to the necessity of marshaling all the forces of the institution.

POINTS AT ISSUE.

The points at issue at the meeting will be, the semester or one year clause, the admission of preparatory students to participate in varsity athletics, and alleged professionalism. For years Southern athletics have been marred by quarrels between the colleges on these three points. Somehow or other, none of the conferences have been able to hit off an agreement satisfactory to all. Moreover, changing conditions each year, have made the demands at each school kaleidescopic.

The increasing membership at all the schools appears to have brought conditions to such a point that a more stable ruling may be effected at this meeting, if the representatives of the schools throw aside petty jealousies and agree to a compromise which will serve the best interests of all, even though the interests of each may be sacrificed to a certain degree.

Sentiment at each school seems to imply "Demands" from the other schools. Those interested in Southern football say that until this spirit of "Demand" is superseded by a more generous sentiment, there will be little chance for agreement. Unless an agreement is effected, or made possible, a split is certain, for Occidental has already threatened to cancel her games, and, if Pomona stands by her, the result will be a three game series match between these two colleges, while the others will depend on a short home series, with the introduction of northern and eastern teams as features.

Following is the letter sent out by Holmes and Hunt:

Director of Athletics—Dear Sir: Due to the fact that some of the Southern California colleges desire to make certain changes in the conference agreement signed two years ago by Pomona, Occidental and U.S.C., we ask that your institution send one of the students and one faculty member to a meeting to be held at the University Club, No. 359 South Hill street, Los Angeles, on Saturday, September 28, at 1 o'clock, at which time, if the present conference agreement appears inadequate, these representatives may form regulations to govern athletics for the next three years.

Very truly yours,

PROF. HARVEY R. HOLMES,
Director Physical Education, U.S.C.
Carl W. Hunt, Student Manager, U.S.C.

Three years ago, at the invitation of Holmes, U.S.C., Occidental and St. Vincents met and drew up the first conference agreement. Pomona came the next year, and with Occidental forced St. Vincents out of the compact. This treaty is still in force, Coach Holmes claims.

St. Vincents is still an outsider and now wants to enter into a conference with the "big three" and Whittier, for the purpose of framing a new set of rules which all five of the football rivals may join.

WEDNESDAY PRACTICE.

POMONA TO BEGIN WORK.

CLAREMONT, Sept. 23.—Football suits will be given out Wednesday afternoon at Pomona and practice begin for the season. Coach Pierce is now on the ground at Claremont and speaks hopefully of the Blue and White's chances. With practically a veteran team to coach and an influx of new football material the Amherst man should do things with the Congregational aggregation.

Chisholm and Fuller are the only missing 'varsity men. For Chisholm's position of fullback, Fredendall, a fullback of Harvard School, is a strong possibility. Lorbeer, captain of last season's Rugby team at Pomona High, will also try for the position.

Four good halves are available in Baird, Spurgeon, Culver, and Mahoney, while R. Valle and R. Spurgeon will strive for the quarterback position.

There is practically no vacancy in the line. C. Fuller and W. Ranney will probably alternate at center, with Eames and Ranney at guards, Metcalf and Holladay at tackles, and Smith and Benner at the ends.

NEGROES FORM TEAM.
AFTER SOUTHERN TEAMS.

A negro football team was organized last night, by the colored Y.M.C.A., more than twenty men signing up for the team. Former Tuskegee Institute players form the nucleus of the eleven, which has some husky material. Following is the prospective line-up, with the weight of the playgrs:

William Lane, fullback, 185; L. C. Parker, left half, 147; Garrie Buckmer, right half, 134; L. A. Cloyd, quarter back, 155; Richard Staughter, left end, 140; J. Stevens, left tackle, 165; M. R. Lee, left guard, 180; George W. Stevens, center, 155; C. A. Miller, right guard, 190; P. A. Hunter, right tackle, 145; Richard Nelson, right end, 150.

Stevens, Parker and Buckmer are former, Tuskegee players. Cloyd, the quarterback, is from the manual training school of Cambridge, Mass. Nelson played on a Kansas college team. Lane and Slaughter are students at Polytechnic High School.

Trying for the team are Robert Jones, Joe Prosper, Richard Baker, Charles Reed, Charles Genead, Henty and Belso. Practice will be held evenings and Sundays.

ENGLISHMEN HAPPY.

STANFORD DATE FOR BIG GAME.

CARDINAL TEAM TO PLAY HERE EARLY IN OCTOBER.

English Rugby Players of Los Angeles to Form Fifteen to Meet Northern University—Meeting Tonight to Definitely Decide On Date and Arrangements.

Stanford's Rugby fifteen probably will be seen in Los Angeles on Thursday, October 5. The local aggregation of Rugby players is willing to play the college team, and will meet tonight to decide whether the game will be played here, or at Stanford. An acceptance of the date asked for, October 5, already has been wired to Guy Knupp, manager of the Stanford team, and all that remains is to determine where the game shall be played.

It is almost certain that the contest will be pulled off in Los Angeles. Knupp wants to bring the Stanford team south, and it is improbable that the local players will be be able to leave the city for a northern trip on such short notice.

The local players are enthusiastic over the prospects of a match with Stanford. More than twenty former stars are expected at the meeting tonight at Levy's, when a team will be organized. On next Sunday a hard practice is planned, to be followed by work during the week. As most of the prospective members of the team played on the Rugby team last year, and are in good physical condition, it is expected that a formidable fifteen will be in shape to play Stanford.

Norman Densham will coach the team, and expects to place four of Polytechnic's best players on it. The rest will be selected from the members of the Los Angeles Rugby Club. It is probable that a name for the organization will be chosen tonight.

Although Walter Heimpel is an avowed enemy of Rugby, he says that he will not object to the Stanford-Los Angeles game being played at Fiesta Park, which he controls. Hempel has no games scheduled on the grounds until October 19, when St. Vincents will play Denver University.

CLASS CONTESTS.

U.S.C. PREPARES FOR WAR.

The freshmen-sophomore football game at U.S.C. will be played tomorrow afternoon. The class teams trotted through their rudimentary practice evolutions yesterday afternoon, and Holmes is not attempting any concerted workout for the first-team candidates, as yet, preferring to give the interclass contests the right of way during the remainder of the week, and incidentally hopes to gain a bit of valuable information regarding the football talent apparently lurking in the active operations of some of the class-team stars.

The "babies" seem to have the finest squad as respects individual stars, and also will have the advantage in weight. The upper-class aggregation, however, have practically the same team as last year as a freshmen team. The teams will line-up about as follows:

Freshmen.		Sophomores.
Bosbyshell, capt.	right end	O'Brian
Paulin	right tackle	Harriman
G. Richardson	right guard	Swantek
Trainer	center	Clay
Stewart	left guard	Schieber
C. Richardson	left tackle	Caine
Carpe	left end	Jack Best
Almy	quarter	Wirsching
T. G. Woolin	right half	Declus
Bridewell	left half	Gates
Skinner	fullback	Brown

The main event will be preceded by a contest between the first and second academy class teams, and each contest will consist of twenty-minute halves. This afternoon the first of the interclass games will be pulled off between the seniors and juniors, and a preliminary card with the third and fourth classes in action.

Coach Holmes announces the probable make-up of the first team. It will be noticed that the squad is composed almost entirely of the few available veterans of last year and such of last season's subs as are in school again. But two vacancies are remaining, the positions of quarter and a half berth. Of these vacancies, Woolin will in all probability secure the half job, while several candidates are trying hard to land the keystone position, including Wirsching, an old player of Poly High School, who will be given a try at the berth, and Almy, the Berkeley lad.

The paper team as selected by Holmes is as follows: Runyon, center; Bunker and Crail, guards; C. Richardson and Capt. Haigler, tackles; Carpe and Steve Clark, ends; Wirsching or Almy, quarter; Shute and Woolin, halves; Burek, full. This combination should prove a strong team, and with the large number of good substitutes anxious to show their mettle the Methodists may be reasonably confident of having a fighting heavy eleven.

FRESHMEN WIN.

OCCIDENTAL CLASS GAME.

Occidental freshmen defeated their arch enemies, the sophomores, yesterday afternoon, in the most desperately fought football game held on the Presbyterian campus for several years. The final score was 12 to 0.

The tie game the classes played last week placed the teams on edge for a second contest, and when they got together yesterday afternoon there was a battle that had no abatement until the last whistle was sounded. Class honor was the impelling force that drove the men into the fight, and both sides had their colors nailed to the mast.

The freshmen won through superior weight and luck, coupled with bursts of spectacular offensive work that beat down the sophomore defense. Now and then, however, the sophomores gained the upper hand and pushed the "freshies" back but in the main the lower class was on top.

The first score was the result of a fumble in the center of the field. Grayson Merrill tried to go through center, but in the mix-up fumbled the ball. The spheroid fled directly into the hands of Collins, a brand-new freshman from Santa Ana, who had not been in school five hours. It took the newcomer a couple of seconds to recover from his surprise, but he at last did the proper thing and scooted 50 yards for a touchdown. Wieman kicked an easy goal.

The first half ended with the score 6 to 0 in favor of the freshmen, and, although the "sophs" fought hard during the second half to cross their opponents' goal, they were soon placed on the defensive and at last pushed back over their own line. There was no fluke tallying the second score of the "children." It was the result of hard, clean football, consisting of fast end runs and smashing drives through the line that the "sophs" could not withstand.

The freshmen got the ball on the sophomores' 50-yard line, and then started the battering and hammering that brought the touchdown. Wieman went through for 10 yards, with half the sophomores hanging on his legs. McClung got around left end and straight-armed his way 25 yards through the opposing team before he was brought to the ground. Petty was called on to take the ball over, and with good interference, slipped around right end and crossed the line, just as the game ended. Wieman kicked a pretty goal at a difficult angle.

Gray Merrill and F. Thomson played a strong game for the sophomores, but were unable to stem the tide of defeat. McKenney got away with a couple of pretty end runs that netted large gains for the freshmen.

President Baer has written President Gates of Pomona, requesting a freshman game for the near future. Occidental is in favor of pitting its freshmen team against the Pomonans every year, if the proper arrangements can be made. If so it will be an innovation in Southern California.

The line-up:

Freshmen.		Sophomores.
Neer	N.E.R.	Hillery
Patterson	L.T.R.	Burt
Kellogg	L.G.R.	Marshall
Willoughby	C.	Church
Faries	R.G.L.	Pellegrin
Collins, Johnson	R.T.L.	H. Thomson
McKenney	R.E.L.	Highstreet
Brower	Q.B.	Young
McClung	R.H.L.	W. Thomson
Petty	L.H.R.	G. Merrill
Wieman	F.B.	F. Thomson

Length of halves, 15 minutes. Referee Goheen; umpire, Edwards; timers, Crane and Bones; head lineman, Conrad.

CASTING TOURNAMENT.

Southern California Rod and Reel Club Members Show Mubh Skill at Barbecue.

Members of the Southern California Rod and Reel Club set good marks at the casting tournament held at Redondo, Saturday. The results were:

Single-handed, 2½ ounces, light tackle as defined by tournament rules of Southern California Rod and Reel Club:

William P. Weber, 74, 80, 95; Simon Spier, 82, 83, 70, 82; Eugene Elliott, 122, 109, 101; Ellsworth Salyer, 116, 125, 149, 144; Smith Warren, 146½, 170, 187, 167¾, 172 5-6, average 168 4-5; Sherman Baker, 197 7-12, 199¼, 208, 210, average 162 3-5; Emile Parker, 134, 114, 60; Warde Heller, 114, 103; William G. Stearns, 157, 105, 117; C. K. B. Aumock, 94.

Unlimited, two-handed—Paul Loewenthal, 113, 125, 128, ½; E. V. Parmer, 100, 135; C. A. Blackmar, 75, 144, 173, 146; W. E. Rupley, 135, 52, 137, 135; J. B. Winston, 169, 183, 172; A. B. Conrad, 128, 135; George Reynolds, 132, 139, 156, 168, 152, average 150; Warde Heller, 106, 129, 125, 121, 128, average 121.

Among those of the members present were: J. H. Parker, P. T. Moses, Emile V. Parker, E. Ellsworth Salyer, Smith Warren, Tommy Prizgint, Oscar Willumsen, Jack Winston, Wards L. Heller, George T. Clark, E. C. Yourell, Benjamin Elson, W. G. Stearns, W. E. Rupley, Simon Smier, George A. Reynolds, Max Loewenthal, Paul Loewenthal, C. A. Blackmar, J. F. Jones, W. F. Weber, Henry Loewenthal, Frank E. Knapp, Ed. R. Abbott, B. C. Hinman, A. B. Conrad, P. F. Crowder, C. K. B. Aumock, J. B. Winston, W. S. Skeel, Roy F. B. Shaver, A. M. Morse, Sherman Baker, Ed. Winfield, Z. C. Springer, Frederic Pabst, Dr. Edwin P. Watkins, Ed. Thomas, Eugene Elliott, Louis Breer, Jr., Capt. C. A. Jenkins, J. Whomes, George Pomeroy and Jerry Mullen.

Santa Barbara Shoot.

SANTA BARBARA, Sept. 22.—[Exclusive Dispatch.] The Channel City Gun Club's first annual tournament opened, today. The highest amateur scores were made by Mills of Long Beach, 188 out of 200; Varien of Pacific Grove, 183; Witman, 179; Gottelieb had the highest professional score of today, 192; King, 186; Tom Marshall and Holling, 176.

Eddie Chambers,
sparring partner to Jimmy Burns.

JEFF KEPT BUSY.

REFEREE FINDS BURNS IN SHAPE

Jeffries Visits Camp and Examines Challenger.

Joe Gans to Be Placed Under Jeff's Eyes Today.

Fighters Below Weight and Fit for the Ring.

Jimmy Burns is below weight and fit to enter the ring for his battle with Joe Gans, for the lightweight championship, next Friday night, according to Jim Jeffries, who is selected as referee.

Jeffries and Manager McCarey visited Burns at his camp in Long Beach, yesterday, and Jeff gave out the following signed statement, last night:

"I visited Jimmy Burns's camp at Long Beach, this afternoon, and found Burns in good condition. After nearly an hour's work he weighed in at 134½ pounds. I shall visit him again this week and come to a final understanding regarding the rules. Gans will be visited by me tomorrow afternoon.

"JAMES J. JEFFRIES."

Big Jim is under the impression that Burns is in great shape. He and Manager McCarey are to pass the remainder of the week visiting the two camps to satisfy themselves that everything is in first-class shape with the fighters. The fight means too much to McCarey to allow the least slip-up, and he is going to see the thing through personally.

With Burns below weight at the present time, it seems likely that he will get down as low as 132 pounds by the day of the fight, and then be able to rest during the day without taking baths to keep to the notch. The weight may allow him to eat two square meals that day, which should count a whole lot in putting him in the best possible condition by the time he steps into the ring.

Gans also is said to be below weight, although no official weighing-in has taken place. From reports from his camp it would seem that he is slacking up a little so as not to go stale. The weight will not bother him in the least.

Gans has a wholesome respect for Burns. He saw Jimmy fight Honey Mellody when the latter was at his best, and is that battle Burns won his admiration, especially as Mellody was much the heavier.

FIGHTER KILLED.

BLOW OVER HEART DOES IT.

[BY DIRECT WIRE TO THE TIMES.]

PHILADELPHIA, Sept. 23.—[Exclusive Dispatch.] John Mee, aged 20, who took part in his first professional fight at the Frankford Athletic Club, Saturday night, died Sunday morning in the hospital.

Mee fought under the name of "Young Mees" against Neil Dever of the same age, and was knocked down with a blow under his heart in the second round. He failed to regain consciousness, and after a physician had worked over him for an hour, was sent to a hospital, where he died several hours later.

Dever gave himself up, while the promoter of the show, Joseph Feeney, and Referee Stephen Otis were arrested. Dever was held without bail, and Feeney and Otis in $1500 bail each to await the action of the Coroner.

It is not believed the fatality will interfere with the boxing game in this city. Four shows are billed for this week. On Wednesday Kid Haney meets Young Goldfield in the wind-up at the Wayne Athletic Club and on Thursday Kid Locke and Young Loughrey will fight at the Broadway Athletic Club. The cards for the Spring Garden on Friday and the National on Saturday have not been announced.

SQUIRES IMPROVES.

SULLIVAN IS ATTRACTION.

[BY THE ASSOCIATED PRESS—P.M.]

SAN FRANCISCO, Sept. 23.—Interest in the Squires-Sullivan glove contest scheduled for next Saturday, is rapidly increasing. Yesterday several hundred persons went to San Rafael to witness Squires punch the bag and spar with big Ed Martin, the clever negro boxer.

It is generally agreed that Squires is in good condition and has improved in his ring tactics. His prospective opponent, Jack (Twin) Sullivan, is training at the Ocean Beach in this city where he exhibited his skill yesterday to about 2000 persons. No bets on the fight have yet been recorded.

SILER BENEFIT.

BOXING IS PROHIBITED.

[BY DIRECT WIRE TO THE TIMES.]

CHICAGO, Sept. 23.—[Exclusive Dispatch.] The sporting fraternity of the country tonight paid a tribute to George Siler, the veteran referee and writer and former bantam, feather and lightweight fighter who was 61 years old today and formally retired from the prize ring. He will probably continue to write sports, but does not contemplate again entering the ring as referee which he leaves with no enemies and hosts of friends.

The Coliseum was packed with his admirers, including notable delegations from other cities. Hundreds of letters and telegrams were received congratulating Siler on his long and honorable career.

Considerable disappointment was felt because the city authorities positively forbade any boxing, fearing that it would be used as a wedge to open the fight game in this city. John L. Sullivan and numerous other celebrities attended.

Siler spoke feelingly of the generous action of his friends and gave a brief history of his ring experiences. He has long been prominent as a "third man" in the ring, perhaps his notable work being the Corbett-Fitzsimmons fight in Carson City in 1897.

In addition to very substantial gate receipts, Siler was the recipient of many handsome and valuable tokens from individuals and societies here and in other cities.

PREPARE FOR DEFENSE.

New York Yacht Club to Take Action on Lipton's Challenge Wednesday.

[BY THE ASSOCIATED PRESS—P.M.]

NEW YORK, Sept. 23.—Preparations for the defense of America's cup have begun by the New York Yacht Club. At least one syndicate is being organized to build a yacht to defend the trophy and there may be a second, perhaps more. There seems to be only one opinion as to the management of the defender. Every one appears to agree that it will be vested in E. D. Morgan.

Those mentioned as generous subscribers to the syndicate are: Edward H. Harriman, Colonel Robert M. Thompson, C. K. G. Billings and Roy A. Rainey. The cost of reproducing the Reliance would be upwards of half a million dollars.

Sir Thomas Lipton's challenge for the America's Cup reached here yesterday on the steamer Umbria and members of the New York Yacht Club are awaiting with keen interest the meeting on tomorrow when the challenge will be formally considered. Secretary George A. Cormack, of the New York Yacht Club, to whom the challenge came from the secretary of the Royal Irish Yacht Club, left the city today and no one at the club was in a position to state the nature of the conditions which Sir Thomas desires.

Members of the club state that unless Sir Thomas has named challenging conditions the acceptance of which would be out of the question, a refusal to defend the cup under the present governing rules would provoke a storm of protest from the public.

It is said by club members that Sir Thomas wants to compete for the cup with a sloop seventy-five on the water line and that the present racing rules of the club to govern. With a seventy-five foot water line the Irish challenger would spread something under 7000 square feet of canvas.

That Sir Thomas has not challenged under the old racing rules under which the Reliance, Columbia and the Shamrocks were built is certain, for William Fife, the English designer, who has drawn plans for Sir Thomas's new challenger informed the Associated Press while here on a recent visit that England would never contest for the American cup under the old rule whose conditions made impossible any chance of success for the challenger.

If the contest is sailed under new rules several prominent yachtsmen, it is declared, will build boats to compete for the honor of defending the cup.

HENRY WINS TENNIS MATCH.

Southern California Boy Champion of Sophomore Class at Stanford University.

[BY DIRECT WIRE TO THE TIMES.]

STANFORD UNIVERSITY, Sept. 23.—[Exclusive Dispatch.] T. C. Henry of Los Angeles won the championship of the sophomore class, today, on the Encina courts. There were fewer entries in the class try-out this year than formerly, but Henry won both of his matches in easy fashion. He will represent the class of 1910 in the interclass tournament when the other classes have chosen their representatives.

In the semi-finals Henry beat J. R. Mack of Los Angeles, 6-1, 6-2, and in the finals H. I. Hadley, 6-1, 6-1, 6-0. The freshman try-ont will start Thursday and during the following week the juniors and seniors will select their players.

A. J. Gewan, who won the university championship last year, is still in college and is entered in the junior tournament.

The interclass Rugby series will start tomorrow with the sophomore-freshman contest. The line-up of the teams will not be known until the players are called upon the field.

NATIONAL LEAGUE.

CHICAGO CINCHES PENNANT.

[BY THE ASSOCIATED PRESS—P.M.]

CHICAGO, Sept. 23.—Chicago clinched the National League pennant, today, when they won their one hundred and first victory, defeating Philadelphia 4 to 1 in eight innings. Darkness stopped the game. Score:

Chicago, 4; hits, 6; errors, 2.
Philadelphia, 1; hits, 6; errors, 2.
Batteries—Brown, Reulbach and Moran; Richie and Dooin.

REDS HIT HEAVILY.

[BY THE ASSOCIATED PRESS—P.M.]

CINCINNATI, Sept. 23.—Heavy hitting and fielding by both teams marked the game between Cincinnati and Boston, today. Score:

Cincinnati, 11; hits, 14; errors, 5.
Boston, 6; hits, 11; errors, 3.
Batteries—Weimer and McLean; Barberich, Boultes and Needham.

EXCITING CONTEST.

[BY THE ASSOCIATED PRESS—P.M.]

PITTSBURGH, Sept. 23.—In a very exciting game, today, Pittsburgh defeated New York in the first of its last series of three games here. McGraw and Devlin were put out of the grounds by Umpire Klem. Score:

Pittsburgh, 2; hits, 9; errors, 1.
New York, 1; hits, 6; errors, 2.
Batteries—Willis and Gibson; Wiltse and Bowerman.

GET AFTER SOUTHPAW.

[BY THE ASSOCIATED PRESS—P.M.]

ST. LOUIS, Sept. 23.—Pastorius was batted hard in today's game, St. Louis winning from Brooklyn 9 to 1. Score:

St. Louis, 9; hits, 12; errors, 0.
Brooklyn, 1; hits, 7; errors, 1.
Batteries—Pastorius and Ritter; Fromme and Marshall.

AMERICAN LEAGUE.

All games in the American League were postponed today, for one cause or another.

Ramona Park

ALTHOUSE BROS
BUMILLER BLDG. 430 S. BDWY.

The Highly Improved Scenic Subdivision on the Fast New Huntington Line to Covina. 20 Minutes to First and Main Streets

Ramona Park is the hub of what will be one of the finest residence districts in San Gabriel Valley. The location from a climatic and residential standpoint is unsurpassed. People of means, culture and refinement are locating in this all-favored section. Ramona Boulevard, which divides Ramona Park, will be one of Southern California's most noted thoroughfares. Buying at Ramona Park is like buying U. S. bonds. The character of the Park is established. You don't have to "pioneer" it. Nowhere suburban to Los Angeles can similar residential advantages be obtained for so little money as at RAMONA PARK. The ever-increasing demand for lots will boost prices as sure as fate.

Saturday is Special Day at Ramona Park
If You Can't Go Today GO SATURDAY

An agent is at the Park daily to show you its beauties and advantages.

Lots $550 Up. Easy Terms: 50 to 110 Feet Frontage; Cement Walks and Curbs; macadamized Streets

Finest Mountain Water

618-623 Bumiller Bldg., Main 263 Home Ex. 263

ALTHOUSE BROS

WHEN GERM MEETS GERM.

USES VACCINE FOR TYPHOID.

PROCESS ALSO EMPLOYED TO STAY CONSUMPTION.

New Orleans Physician in England Tells of Remarkable Discoveries of Bacteriologist Who Kills Typhus and Tubercular Germs by Injecting Same "Species."

[BY DIRECT WIRE TO THE TIMES.]

LONDON, Sept. 24.—[Exclusive Dispatch.] "In the near future, in my opinion, we shall vaccinate as effectually against tuberculosis and typhoid fever as we now vaccinate against smallpox," said Dr. C. Bass of New Orleans today.

This investigator made the statement after a season of observation in St. Mary's Hospital, Paddington, where a while wing of the institution has been turned over to Sir Almroth Edward Wright, the famous pathologist and bacteriologist, for experiments in therapeutic inoculation, or vaccine therapy.

"Dr. Wright's discoveries," continued Dr. Bass, "are slowly but surely forcing their way to the front. They have been retarded somewhat because of the fact that they did not emanate from Germany, whence have come nearly all important medical advancees in the last fifteen or twenty years.

"But now the Germans are taking up Dr. Wright's ideas. Prof. Paul Ehrlich, who is perhaps the greatest bacteriologist in the 'fatherland,' is at St. Mary's Hospital, with a number of his countrymen, learning from Dr. Wright about the new method treatment. This consists of killing the tubercular or other germs by heat and administering them hypodermically, both to immunize and ot cure the patient. The action of the germs, so applied, is to render the living germs in the blood susceptible to destruction by the white blood cells.

"In other words, this substance, when it enters the blood, cooks the germs and makes them edible for the leucocytes. This is true, although the germs are not killed in the cooking process, but are simply assimilated."

Mr. Brown, cement contractor, has begun work upon the contract of cement curbs and sidewalks for the McCarthy Co. on its Florence Heights tract, at Vermont and Florence avenues.

Piles Cured Free!

Get Rid of Your Piles Right Now Pyramid Pile Cure Can Do It. Quickly and Painlessly.

FREE PACKAGE SENT TO PROVE IT.

Piles is a fearful disease but easy to cure if you go at it right.

An operation with the knife is dangerous, cruel, humiliating and unnecessary.

Pyramid Pile Cure has cured the worst form of piles known. We prove it.

By every mail we get letters like this:

"Wishing to give credit where credit is due, I feel it my duty to humanity—as well as yourselves to write you regarding your pile remedy. I have not finished my first box and am now well. After the first treatment of Pyramid Pile Cure, the soreness left, and the swellings have kept decreasing. I also used your pills and am feeling like myself again. Thanking you kindly, I am, yours truly, C. Crowley, 170 9th Ave., Seattle, Wash."

We do not ask you to take our word. We are willing that you should try our treatment and decide for yourself. Send to the Pyramid Drug Co., 54 Pyramid Building, Marshall, Mich., and you will receive a free trial package by return mail. After you have used the contents of this package you can secure exactly the same medicine from any druggist for 50 cents, or, on receipt of price, we will mail you same ourselves if he should not have it.

You can go right ahead with your work and be easy and comfortable all the time.

Isn't it worth trying?

Thousands have been cured in this easy, painless and inexpensive way, in the privacy of their own home.

No torture. No bills. Send today.

Automobiles.

Pierce-Racine
4-Cylinder, 40 H.P. Touring Car
$2750 EQUIPPED
1048 South Main

"Simplicity"
The MOTOR CAR WITHOUT A
Before buying an Auto, go to
Office, Room 610, 611 S. Main
Main.

CLEVELAND
KISSELKAR
WOOD'S ELECTRIC
Lord Motor Car
1044 S. Main

ROYAL
(Built in Cleveland)
MORLEY AUTO CO.
Salesroom 1136 S. Main
Both Phones Ex.

POPE
HARTFORD TRIBUNE TOLEDO
White Steam Car
WHITE GARAGE
H. D. RYUS, Manager

The Maxwell
"Perfectly Simple and Simply Perfect"
MAXWELL-BRISCOE
Western Distributing
Phones Broadway 680.
1211-1213 South Main

FRANKLIN
MOTOR CARS.
4-CYLINDER, AIR COOLED
R. C. Hamlin, agent for Southern California.
Home B4402. Sunset M
1306 South Main St.

DRAGON
4 Cyl. Touring Car
DRAGON MOTOR CAR COMPANY
139 E. 9th St. Home

DARRACQ
DE LUXE
ST. LOUIS
QUEEN
OVERLAND
PACIFIC AUTOMOBILE CO.
1220-1230 South Main St.

Thomas, Packard, Stevens-Duryea automobiles. Western Motor Co.

Reo Motor Car
LEON T. SHETTLER
633 S. Grand Ave.
Sunset Ex. 633. Home

1907 Marchel
4-Cyl. 18 H.P. Runabout
4-Cyl. 30 H.P. Touring Car
1301-1305 SOUTH MAIN ST.

Ramblers Chero
Family Touring Cars, used by
have been used. Very
W. K. COWAN

HER SECOND DEFEAT.

ARDELLE BEATEN IN FAST TIME.

CITATION DEFEATS GEERS' MARE IN TERRIFIC DRIVE.

Two Races at Grand CVircuit Meeting in Columbus—Claty Latus, Lillian R. and Daniel Take Three Straight Heats in Respective Races, to Grand Circuit.

[BY DIRECT WIRE TO THE TIMES.]

COLUMBUS (O.) Sept. 23.—[Exclusive Dispatch.] Citation today gave Ardelle the Geers favorite in the 2:05 pace, a beating by going in 2:03¼, in the second heat of the second week's Grand Circuit racing, and finishing better in the final heat, which Ruddy Kip won.

The defeat is the second for Ardelle in all her racing career and Citation's mile is the best ever made by a pacing mare over the Columbus track.

Claty Latus raced true to form and won the Hoster-Columbus Consolation easily from Jack Leyburn, upon which there was considerable ring play.

The 2:07 trot was Lillian R.'s all the way. Daniel was the favorite in the 2:15 trot and won about as he pleased.

The summaries:

The 2:05 class, pacing, three heats, purse $1800. One heat Friday:

Citation, b. m., by Norvalson (McMahon)	2	1	3
Ardelle, b. m. (Geers)	1	2	4
Ruddy Kip, b. m. (Murphy)	3	4	1
Evening Star, b. g. (Murphy)	4	3	2
Norvale, b. h. (Cox)	5	5	5

Time—2:04¼, 2:03¼, 2:04¼.

Hoster-Columbus Consolation, 2:15 pacers, three heats, purse $2000:

Claty Latus, ch. m., by Ptlatus (Lasalle)	1	1	1
Jack Leyburn, ch. g. (McCarthy)	3	2	2
Empress, b. m. (Young)	2	3	4
Oliver Moore, b. h. (Conrad)	7	7	3
Gertie H., br. m. (W. B. McDonald)	4	5	5
May Earl, b. m. (Hedrick)	6	4	7
Ariell Lay, b. m. (Thomas)	5	6	6

Time—2:08¼, 2:09¼, 2:09½.

The 2:07 class, trotting, three heats, purse $1200:

Lillian R., b.m., by J. T. (McDevitt))	1	1	1
Lotta, blk. m. (McHenry)	2	2	2
Kid Rosa, b. g. (Packer)	3	3	4
Lady Gail Hamilton, blk m. (Thomas)	4	5	3
Turley, br. m. (Geers)	5	4	5

Time 2:09¼, 2:08½, 2:08¼.

The 2:15 class, trotting, three in five, purse $1200:

Daniel, br. g., by Highlawn Prince (Ernest)	1	1	1
Ophelia, blk. g. (Fairbanks)	3	2	3
De Pacelot, blk. g. (McDevitt)	2	3	7
Eddie Baron, br. g. (Hayes)	5	10	2
Crystal, br. m. (Geers)	6	9	4
Orlando, b. g. (L. Johnson)	4	6	9
Red C., b. g. (Maybrey)	7	4	10
Ben, b. g. (McMahon)	8	5	8
Hazel Rand, b.m. (Green)	10	10	10
Annie Villers, br. m. (Packer)	9	7	6

Time, 2:09¼, 2:10¼, 2:08¼.

The 2:12 class, pacing, three in five, purse $1200, unfinished:

Homemaker, b. h. by King Maker (Murphy)	8	2	1
Judge Jim, b. g. (Gosnell)	10	1	2
Blue Patrick, b. g. (O. Johnson)	1	4	6
Smith, br. h. (Hedrick)	2	7	7
Queen of Clubs, b. m. (Ramsdell)	7	3	4
Dixie L., b. m. (Valentine)	9	5	3
Grand Guard, b. g. (Eagle)	3	9	10
Dixie R., ch. m. (Smith)	4	8	5
Davilhah, g. c. (Young)	5	11	9
Red Jacket, b. g. (Dennis)	6	6	8
Goldhal, r. c. (McPherson)	11	10	dis.

Time, 2:09¼, 2:09¼, 2:10¼.

Races at Gravesend.

NEW YORK, Sept. 22.—Gravesend racing results:

Five and one-half furlongs: Miss Denney won, Rosmoro second, Alex Grant third; time, 1:09 3-5.

Steeplechase, about two miles: Knight of Elway won, Guardian second, Bannola third; time, 4:05.

Handicap, about six furlongs: Chief Sayre won, Kings Daughter second, Bound third; time, 1:12.

Handicap, one mile and sixteenth: Gold Lady won, Golden West second, Elisco third; time, 1:52 1-5.

One and one-fifth miles: Rye won, Pink second, Lally third; time, 1:59 3-5.

Five and one-half furlongs: Kings Pass won, Queen of the Hills second, Gentlemen third; time, 1:11 3-5.

Latonia Track Opens.

CINCINNATI, Sept. 23.—The fall race meeting of the Latonia Jockey Club began today, and will continue for twenty days. Results:

Six furlongs, Inaugural Stake: Colonsay won, Frontenac second, Lady Esser third; time 1:13.

Five and a half furlongs: Shirley Dunmore won, Uncle Tom second, Honor Bell third; time 1:08 2-5.

Six furlongs: Lady Carol won, Miss Dunn second, Dulciana third; time 1:14 4-5.

Handicap, one mile: Lexicon won, The Minks second, Monsignor third; time 1:39 2-5.

Five and a half furlongs: Pinkola won, Albert Star second, Rebel Queen third; time 1:08.

One and a sixteenth: Quardi won, Hauck second, Cull third; time 1:47 1-5.

CLUBS' STANDING.

PACIFIC COAST LEAGUE.

	Played.	Won.	Lost.	Pct.
Los Angeles	161	93	69	.574
San Francisco	161	90	71	.559
Portland	161	90	71	.559
Oakland	161	82	79	.509
Seattle	161	79	82	.491
Vernon	161	78	83	.484
Sacramento	161	69	92	.428

NATIONAL LEAGUE.

Chicago	141	101	40	.716
New York	139	92	44	.676
Pittsburg	139	90	49	.643
Philadelphia	140	88	52	.629
Cincinnati	140	79	61	.564
St. Louis	140	69	71	.493
Brooklyn	140	59	81	.421
Boston	140	44	96	.314

AMERICAN LEAGUE.

Detroit	139	91	48	.655
Philadelphia	140	91	49	.650
Chicago	140	85	55	.607
Cleveland	140	85	55	.607
New York	140	71	69	.507
St. Louis	140	59	81	.421
Washington	140	58	82	.414
Boston	140	44	96	.314

ATTEMPT TO KIDNAP BRIDE.

San Francisco Men, in Red Automobile, Assault Woman in Broad Daylight.

[BY THE ASSOCIATED PRESS—P.M.]

SAN FRANCISCO, Sept. 23.—A daring attempt in broad daylight to kidnap a woman was made by a chauffeur and a red automobile and two well-dressed men at Gough and Union streets Saturday morning.

The men would have carried out their plan but for the interference of a boy, who had to beat the kidnapers before they released their victim.

The men and the police have no trace of the automobile, which was stolen.

The attempted kidnaping was reported to the police today by Mrs. Nellie Bell, wife of No. 2615 Van Ness avenue. Mrs. Bell and her husband also spent Saturday morning in a vain attempt to get some trace of her assailants. She declared there was any reason for the attack upon her.

"The men were all strangers, she said, and I have lived in San Francisco for a little more than three months.

Newest Books Copyrights at $1.18

In the new book department, third floor. Published to sell at $1.50.

The Iron Way, $1.18. Langford of the Three Bars, $1.18. The Cave Man, $1.18.	The First "Pepper" Book, 25c. Meade's "World of Girls," 25c. And other splendid titles for girls, 25c.

Late Copyright Fiction at 50c—Includes "Beats of the Mighty," "Woman in the Alcove," "The Pit," and others.

Take Lunch at Bullock's today

THE PIONEER STORE OF THE NEW SHOPPING ZONE

Bullock's

Broadway at Seventh

EITHER PHONE EXCHANGE 1500

35c and 50c Beauty Pins at 25c

Tuesday plums from the jewelry tree. They will be picked in a jiffy, though we think there are enough for all day.

Children's Hair Cutting an Important Feature. Third Floor.

Ivy Corsets—The Corsets of Fashion

The Prettiest Flannels In All Los Angeles

25 Doz. Corsets and Girdles at . . . 50c

All white batiste, made of good material with bone wire filling and steels; 3 styles girdles; 3 styles corsets; sizes 18 to 25; Tuesday, 4th floor, in California's finest corset store, 50c.

—Visit the Roof Garden Today.

35c Box Paper at . . . 20c

Eaton-Hurlbut's; look at the selection; choose today, section D, 20c.

35c Berkshire Laid Paper in blue, white, gray; 25c box.
35c English Twilled Linen; pointed envelopes; 20c box.
35c Highland Linen—In blue, white, gray; oval or pointed envelopes; 20c box.
35c Art Linen; long, narrow envelopes; 20c box.

5c School Tablets at 3c

10c Memo Books at 5c

New Quarterlies

Ladies' Home Journal Style Books here now. Price, including a 15c pattern, 20c. Section A.

Many Dollar Embroideries 25c Yard

Another remarkable embroidery Tuesday, in the series that is establishing Bullock's more firmly as Los Angeles' greatest embroidery store each week.

Our first thought of Embroidery Tuesday was the stimulus that led on to work, work, work; to visit after visit to the world's foremost importers, to conference, consultations and agreements of the boldest, most binding kind.

For we wanted only embroideries of extreme merit; quality work of the highest sort at prices that would pay in savings for miles of travel to share them.

And we won the aid of the strongest embroidery men in the business.

You know the wonderful embroidery values with which we have made previous Tuesdays so extraordinarily busy.

Be here sharp at 8 o'clock today; new patterns that have never been shown before. From 9 to 18 inches wide, corset cover widths, bands, insertions, beading, on the best nainsook, batiste and swiss. Thousands of yards, worth 40c to $1.00 yard, at one price, 25c yard.

At Bullock's

And women are buying them for kimonos, for waists, for children's wear, for bath robes, for night robes. From the Arnold mills, where the world's best artists in cottons unite their skill with that of painstaking, careful loom workers, to produce newer, more beautiful effects. Fourth floor.

Arnold's Batiste Flannel 36 to 41 inches wide, with elegant border, different styles.

Arnold's Serpentine Crepe, Half Plain Silk, 27 inches wide, two tones and green, 27 styles.

Arnold's Cotton Kimonoing, 36 to 37 inches wide, in gray, black, brown, and stripe effects.

Arnold's Novelty Flannel 36 to 37 inches wide, exceedingly attractive and serviceable.

Arnold's Wrapper Flannels 32 to 36-inch Kimono Flannel 32 to 36-inch Kimono Flannel 36 to 40 inches wide, yokes and fronts effects.

—Visit the Roof Garden Today.

Children's Dresses at Half and Less

Come to the fourth floor today and share the values in children's colored and white wash dresses.

Half price and less, because it's time for us to sell every one in a jiffy.

Values you can only appreciate by seeing how good the materials are and how well they are made.

A play dress opportunity unequaled.

OIL INQUIRY.

(Continued From First Page.)

fined for domestic purposes, said that the Standard secured 97 per cent. of it.

EVIDENCE OF REBATES.

It is understood that Frank B. Kellogg, the government's counsel in its suit to dissolve the Standard Oil Company of New Jersey, has important evidence in his possession bearing on alleged relationship between railroad rebates and the profits of the corporation in the last eight years. It is also said that this line of Mr. Kellogg is being reserved until the line of questioning he pursued last week is finished.

To back his reported evidence as to rebates, Mr. Kellogg has had subpoenaes served on several railroad men, among them being Jefferson Justice, assistant controller of the Pennsylvania railroad; R. W. Downing, ex-controller of the Pennsylvania lines, and W. T. McCullogh, auditor of freight accounts of the New York Central. They have been ordered to produce certain papers dealing with the transportation of oil.

John G. Milburn, counsel for the Standard Oil Company, has made a statement about the hearing in which he said that the company had nothing to conceal, and that it was perfectly willing to place at Mr. Kellogg's disposal any of its records.

W. H. Tilford, treasurer of the Standard Oil Company, gave further testimony today in the government's action against the company. Mr. Tilford testified that after looking over the records on Saturday, the Manhattan Oil Company of Ohio had sold to the Standard Oil Company 754 tank cars between 1899 and 1901. The purchase was made for the Standard Company by a subsidiary company, the Union Tank Line. Mr. Tilford could not say if the Standard made any contract to supply certain gas companies with oil, where it took over the Manhattan Company.

"As a matter of fact, don't you know that the Standard made a contract with the Indianapolis Gas Company and the People's Gas Light and Coke Company of Chicago?"

"Yes, such a contract was made in 1899," said Mr. Tilford.

"And was not that contract made because E. C. Benedict and Anthony N. Brady would not sell the Manhattan Oil Company unless gas companies were guaranteed a supply of oil for ten years?"

"I don't know that the contract was made for that reason," answered Mr. Tilford. "I know the contract was made for two years."

Mr. Kellogg asked if it was not a fact that the only stock of the twenty subsidiary companies distributed between 1892 and 1899 was 474,619 out of 972,500 shares which were distributed to certain stockholders including John D. Rockefeller, William Rockefeller, Henry M. Flagler, H. H. Rogers and fourteen others. Mr. Tilford said he did not know.

Mr. Kellogg said he purposed showing that, in order to avoid the injunction of the court preventing the voting of trustees' certificates, these trustees liquidated a sufficient amount of trustees' certificates for a majority of the stock of the subsidiary companies and that they, as individual stockholders, still maintain control of the company. Mr. Tilford did not illuminate the issue which Mr. Kellogg desired to make clear and Mr. Milburn interposed that the records were sufficient evidence.

The witness was unable to say whether these 474,619 trustee certificates were the only certificates liquidated after 1892.

Mr. Milburn took up the cross examination of Mr. Tilford who testified that the Standard Oil Company had about 5000 stockholders.

WORK OF KELLOGG PLEASES BONAPARTE.

[BY DIRECT WIRE TO THE TIMES.]

WASHINGTON, Sept. 23.—[Exclusive Dispatch.] Atty.-Gen. Bonaparte, when seen here today, seemed to be well satisfied with the way the government's case against the Standard Oil Company is being handled by Attorney Kellogg.

There has been criticism of Kellogg because of the alleged connection of his St. Paul firm with some of the trusts of the country which the Federal authorities are pursuing. If Mr. Kellogg is working both ends from the middle it is something of which Mr. Bonaparte is ignorant.

"I think the government's case against the Standard Oil Company has been prosecuted as energetically as circumstances permitted," he said. "I don't know that any information has been brought especially to my attention to the effect that Mr. Kellogg's firm is employed by the trusts. Mr. Kellogg is a man with a very large practice, and a lawyer with large practice generally has the business of some large corporations."

"Would that disqualify him from representing the government in these cases?" was asked.

"It would disqualify him from undertaking proceedings against the trusts which he represents, if he does represent any," replied the Attorney General.

IMMUNITY.

ALTON WILL GET IMMUNITY.

ATTY.-GEN. BONAPARTE ANNOUNCES DETERMINATION.

He Declares That Promise Made by Former Special Attorney Morrison Will Be Fulfilled—Reopens Controversy Between Department of Justice and Judge Landis.

[BY DIRECT WIRE TO THE TIMES.]

WASHINGTON, Sept. 23.—[Exclusive Dispatch.] Atty.-Gen. Bonaparte returned to Washington today, and to inquiring friends he indicated that he has not backed water in the least in his determination to extend immunity to the Chicago and Alton.

He is fully determined that the secret promise made by former Special Attorney Morrison to the officials of the railroad company shall be fulfilled, and in order that there shall be no misunderstanding about his position, he has written to United States District Attorney Sims at Chicago explicit instructions how to proceed. This will reopen the controversy between the Department of Justice and United States Judge Landis, as to whether the railroad officials shall have the privilege of an immunity bath for giving to the government direct evidence on which the Standard Oil Company was fined over $29,000,000.

In reply to a question about the present status of the Chicago and Alton case, Atty.-Gen. Bonaparte said: "The whole case will be laid before an expectant public tomorrow. I have written a letter to Mr. Sims, giving him instructions what to do. Of course, it was practically settled what we should do during our conference in Chicago. I spent the greater part of the day at Mr. Sim's office, and I have since written him a formal letter, giving him orders about it. But just what more will happen after that I cannot say, because I do not know what the judges will think proper to do under all circumstances. The whole business will come off tomorrow at 10 o'clock."

"You have not changed your former position?"

"I have always told my friends in Chicago I was open to conviction," replied the Attorney-General, with a Bonaparte smile. "But whether I was convinced in this instance is something that they must guess about. I think it is likely that Mr. Sims will read my letter in open court, but he can either do that or not as he thinks the more advisable."

It is well known here that Mr. Bonaparte has instructed Sims to announce to the court the opinion of Bonaparte that the railroad officials ought to be exempted from prosecution for having given evidence to the government about the unlawful rebating. Atty.-Gen. Bonaparte says that as soon as he is able to get into touch with his chief trust-buster, Milton P. Purdy, he will give personal attention to the case against the harvester trust and other corporations that are about to be placed upon the grill of justice.

REVENGE.

TRAGEDY ENDS AFFAIR OF LOVE.

NEW YORK MANUFACTURING TAILOR IS BUTCHERED.

Police Now Are Looking for Beautiful Girl Employee, Whom He Had Jilted, and Also for Man She Married, After Having Been Cast Aside for Another.

[BY DIRECT WIRE TO THE TIMES.]

NEW YORK, Sept. 23.—[Exclusive Dispatch.] A general police alarm has been sent out for Gaetano Crivello and his beautiful young wife, Vita, who are believed to have killed Espisania Aragona, a manufacturing tailor, in his shop at No. 329 East One Hundred and Seventh street, yesterday.

There is not the slightest doubt in the minds of the detectives who have worked upon the case as to the guilt of Crivello and his wife. Aragona, wealthy and in a position of power, took advantage of one of his employés, Vita Arguaso. All who knew of the affair expected him to marry her. Instead, he married another. Then the girl married Gaetano Crivello, an Italian with red hair and a sandy mustache. This was about two months ago.

It appears that Vita was an extremely valuable employé, and Aragona, although he had cast her off, desired her to continue working at the factory. She went back to her machine about ten days ago. Early yesterday morning, she left her home, saying that she was going to finish up some extra work at the factory. Her husband accompanied her. Aragona, as was his custom, went to the factory at the same time.

Two hours later Aragona was found dead in the factory, stabbed thirty-two times with a stiletto and mutilated with a sharp knife in a manner that left no doubt of the animus that inspired the assassin.

It did not take long to get a patchwork story of the relations that had existed between the tailor and his beautiful employé, but the detectives did not discover until today the name of the man Vita married or their address. When they went to arrest them the suspects had escaped.

BANKERS GATHER.

Thirty-third Annual Convention of National Association Opens in Atlantic City Today.

[BY DIRECT WIRE TO THE TIMES.]

ATLANTIC CITY (N. J.) Sept. 23.—[Exclusive Dispatch.] Nearly every commercial center in the country is represented by the bankers who are pouring into this city today to take part in the deliberations of the thirty-third annual convention of the American Bankers' Association, which opens tomorrow.

Many of the large State delegations are already on the scene, the representation from the Northwest and South being especially strong.

It is expected that fully 4000 delegates, with their friends, will be in attendance by Wednesday morning, when Gov. Stokes will give the address of welcome and the committee machinery will be in full motion.

New York's normal representation has been greatly increased owing to the interest shown in the movement to secure a uniform bill of lading, which the New York Cotton Exchange and six other organizations, acting in conjunction with a special committee of bankers, are trying to secure.

At the morning's conference addresses were made by Prof. Williston of Harvard, R. E. S. Marshall of Baltimore, and by Louise Pierson of New York, chairman of the Bankers' Committee. The aim is to secure legislation making the railroad responsible for bills of lading issued by their agents.

Bankers told today of losses ranging from $10,000 to $200,000, which had been sustained by banks and foreign banking houses of New York and the large cities, through the acceptance of bills of lading covering consignments not actually received by railroads. In suits resulting from such losses the banks have frequently been defeated owing to the successful contention of the carriers that their agents have exceeded their authority in issuing the bills complained of.

CLEVELAND MUCH BETTER.

Former President's Wife Makes Reassuring Statement About His Condition.

[BY DIRECT WIRE TO THE TIMES.]

NEW YORK, Sept. 23.—[Exclusive Dispatch.] "My husband is resting very comfortably today. There is no cause for worry. He partook of a hearty breakfast today and I am assured by Mr. Cleveland himself that he is feeling very well."

This was the statement made today over the long distance telephone by Mrs. Grover Cleveland, when called up and asked concerning her husband's condition. Mrs. Cleveland spoke in a most confident tone. Mrs. Cleveland's view of her husband's condition coincides with that of other members of the Cleveland household, as well as that of Dr. Carnochan, the attending physician.

HOBOS HAVE FEED.

Brotherhood Formed by James How in New York Holds Its First Annual "Banquet."

[BY DIRECT WIRE TO THE TIMES.]

NEW YORK, Sept. 23.—[Exclusive Dispatch.] Half a dozen of the destinies of nations, to say nothing of some burning questions of the day, were settled tonight at the first annual banquet of he New York local of the Brotherhood of Hoboa, held at the Manhattan Lyceum.

Covers were laid for fifteen and James How was toastmaster. After the feast, which consisted of bread, apples and bananas, had been eaten, Mr. How said that if the hobos were properly organized they could control the labor markets of the world.

Mr. How also recommended an amendment to the laws of the State of New York, so that when a hobo was imprisoned for vagrancy he should receive from the State the sum of 50 cents a day. This, he explained, would help to put the prisoner on his feet and "give him more nerve" when he got out of jail. He also said that the strikes of the industrial world were lost because the hobos took the places of the strikers. For organized charity he had no use, saying that $75 was spent in the charitable use of $25.

"Justice and not charity," he said, "is what the hobo wants. He has a right to travel and a right to employment."

SCANDAL IS PROMISED.

Mrs. A. Hart McKee's Suit for Divorce Expected to Involve Men of Millions and Women of Beauty.

[BY DIRECT WIRE TO THE TIMES.]

PARIS, Sept. 23.—[Exclusive Dispatch.] With no doubt remaining that Mrs. A. Hart McKee is about to sue her husband for divorce, another and the most sensational chapter is to be added to a series of tragedies which already involve men worth scores of millions and woman whose beauty has been famous on three continents.

McKee is the second husband of the former Mrs. Hugh Tevis, who now demands her freedom, and it will be the second time he has been divorced. While his first wife, who was Miss Lydia Sutton of Pittsburgh, was suing him, he was named as co-respondent by Lawrence Phipps, who obtained a divorce in Denver.

Defying the advice of many of her friends, who sought to dissuade her from marrying McKee, she said at the time: "One of the things that has prompted me to hasten my marriage is that I wish to show the world that even in the face of the stories published about Hart's cruelty to his former wife, I still have perfect faith in him."

Now among many serious charges which will be brought against McKee, it is stated, cruelty stands foremost. Mrs. McKee will allege that he has all but exhausted her resources. He will be accused of having threatened repeatedly to shoot her with a revolver, which he kept on a dressing table.

In the charges of infidelity many women will be named, and it will be asserted by Mrs. McKee that because of her husband's eccentricities it was impossible for her to keep maid servants in the house.

BIG LOSS, SMALL WORRY.

Woman Who Left Fortune in Cash and Jewelry on Train Refuses to Become Excited.

[BY DIRECT WIRE TO THE TIMES.]

NEW YORK, Sept. 23.—[Exclusive Dispatch.] All the mystery as to the identity of the woman who left $38,000 in money and jewels in a New York, New Haven and Hartford Railroad train on Monday, was swept away today, when Mrs. Arthur P. Mason of Larchmont admitted that it was she who had been the victim of a poor memory.

Both Mrs. Mason and her husband, however, declined to give any details of the loss. She said that she was not seeking notoriety, and felt that it was nobody's business but her own, and that if she wished to stand the loss, it was her own affair. The contents of the tin box, she admitted, consisted of 196 $1000 bills and jewelry worth $40,000.

When seen in her beautiful home on Pryor road, overlooking the Sound, Mrs. Mason said:

"I don't care to discuss my loss. I certainly have had sufficient notoriety, and to talk now would not help the case. This is a village where every one is known, and where a lot of questions would be asked. You will excuse me from talking any more. Whatever is to be said will be said by my lawyer."

"The stories about the contents of that box have been somewhat exaggerated," said Mr. Mason. "There were some things in it, I admit, but I don't think they would quite equal the figures that have been given of the contents. There were some relics, and those, quite naturally, we regret very much to lose."

An Elk's lodge in Illinois has indorsed "Uncle Joe" Cannon for the Presidency, but it is not thought that the instance is of sufficient importance to warrant Taft's friends in hurrying him home from the Orient.

RUMFORD

THE WHOLESOME

Baking Powder

Best of the High Grade Powders.

15 cents half pound can.

Ocean Steamships.

Hamburg-American

TWIN-SCREW EXPRESS AND PASSENGER SERVICE

PLYMOUTH—CHERBOURG—HAMBURG.

*Palatia(new) Oct. 5 | *Amerika(new) ....Oct. 19
*Pr. Lowenberg Oct. 5 | Pretoria ....Oct. 19
Deutschland ....Oct. 12 | *Pr. Lowenberg Oct. 19
Pretoria ....Oct. 12 | *Palatia ....Oct. 26

*Among special features of these vessels are Grill Room, Gymnasium, Palm Garden, Band, Ritz-Carlton Restaurant a la Carte, Elevators, Electric Baths, Daily Papers (wireless), etc.

Mediterranean Service

TO GIBRALTAR, NAPLES AND GENOA.

*Moltke ....Oct. 23 | Pr. Lincoln ....Dec. 4
Hamburg ....Nov. 6 | Hamburg ....Jan. 8
*Moltke ....Nov. 20 | *Moltke ....Jan. 22

*First Cabin Steamer. Feb. 6, 1908. To Alexandria and our new Nile service.

Hamburg ....Jan. 4 and Feb. 15, 1908
Miss Ortil Pears. [Miss Gravenstein.

ORIENT

Madeira, Spain, Holyland and the Nile

Select Cruise of 70 days' duration, S.S. MOLTKE, from New York, Jan. 18, 1908 and up, including all expenses aboard. Passage list strictly limited.

TOURIST BUREAU.

B.P. Tickets, Hotel Accommodations and general information about foreign travel. Travelers' Checks, good all over the world.

Hamburg - American Line

Market St., San Francisco, and local agents in Los Angeles.

FOR EUROPEAN S. S. TICKETS

apply to

GEO. F. DETRICK

Main St., Los Angeles.

American Line

PLYMOUTH—CHERBOURG—SOUTHAMPTON

New York ....Oct. 6 | Philadelphia ....Oct. 19
St. Louis ....Oct. 12 | St. Paul ....Oct. 26

PHILAD.—QUEENSTOWN—LIVERPOOL

Haverford ....Oct. 5 | Pennland ....Oct. 12
Manitoban ....Oct. 12 | Merion ....Oct. 26

Atlantic Transport Line

NEW YORK—LONDON DIRECT

Minnehaha ....Oct. 5 | Minnetonka ....Oct. 19
Mesaba ....Oct. 12 | Minneapolis ....Oct. 26

Holland-America Line

NEW YORK—ROTTERDAM, via BOULOGNE

Sailings Wednesdays as per Sailing List.

Noordam ....Oct. 9 | N. Amsterdam ....Oct. 23
Ryndam ....Oct. 9 | Statendam ....Oct. 23
Potsdam ....Oct. 30 | Noordam ....Nov. 6

Red Star Line

NEW YORK—DOVER—ANTWERP

Kroonland ....Oct. 5 | Finland ....Oct. 19
Zeeland ....Oct. 12 | Vaderland ....Oct. 26

White Star Line

NEW YORK—QUEENSTOWN—LIVERPOOL

*Baltic ....Oct. 2 | *Celtic ....Oct. 16
*Cedric ....Oct. 10 | *Adriatic ....Oct. 23

PLYMOUTH—CHERBOURG—SOUTHAMPTON

*Majestic ....Oct. 2 | *Teutonic ....Oct. 16
*Adriatic ....Oct. 9 | *Oceanic ....Oct. 23

New, 25,000 tons, has elevator, gymnasium, Turkish baths and band.

BOSTON—QUEENSTOWN—LIVERPOOL

Cymric ....Oct. 5, Nov. 4, Dec. 4

NEW YORK—AZORES—MEDITERRANEAN

*Republic, Oct. 24, 3 p.m.; Nov. 28, Jan. 23.
*Cretic, Nov. 7, noon; Dec. 11, Mar. 28.

BOSTON—AZORES—MEDITERRANEAN

*Canopic, Oct. 5, 9 a.m.; Nov. 16, Jan. 11.
*Romanic, Oct. 26, 2 p.m.; Dec. 4, Feb. 1.

G. N. KOEPPEL, P. A. P. C., 26 Ellis St., San Francisco, Cal., or any local agent.

North-German Lloyd

Fast Express Service

PLYMOUTH—CHERBOURG—BREMEN

K. Wm. II., Oct. 1, 11 A.M. | K. Wm. II., Oct. 29, 10 A.M.
Kronprinz, Oct. 8, 4 P.M. | Kronprinz, Nov. 5, 3 P.M.
Cruiser(new) Oct. 15, 10 A.M. | Cruiser(new) Nov. 12, 10 A.M.
Kaiser, Oct. 22, 10 A.M. | Kaiser, Nov. 19, 10 A.M.

Twin-Screw Passenger Service

PLYMOUTH—CHERBOURG—BREMEN, 10 A.M.

Kurfuerst ....Sept. 26 | Barbarossa ....Oct. 24
Friedrich ....Oct. 3 | Kurfuerst ....Oct. 31
*Deutschland ....Oct. 10 | Prinz Irene ....Nov. 7
*Main ....Oct. 17 | Gaelic(steam) ....Nov. 14
*Bremen direct.

Mediterranean Service

GIBRALTAR—NAPLES—GENOA, AT 11 A.M.

Connecting with Gibraltar for Algiers.

K. Luise ....Oct. 5 | K. Luise ....Nov. 2
K. Albert ....Oct. 19 | K. Albert ....Nov. 16
*Neckar ....Oct. 26 | *Neckar ....Dec. 4
Friedrich ....Nov. 2 | Friedrich ....Dec. 7
*Omits Genoa.

North German Lloyd Travellers' checks good all over the world.

OELRICHS & CO., NO. 5 BROADWAY, NEW YORK; ROBERT CAPELLE, 230 VAN NESS AVE., SAN FRANCISCO, CAL.

Classified Liners.

Times Classified Rates: The rate for inserting "Want" ads in The Daily Times is 1c per word for each insertion; in the Sunday issue 1½c per word, each insertion; minimum charge 25c; except under following classifications the rate for which is 10c per line, minimum charge 30 cents; "Lost and Found," "Personals," "Special Notices," and "Baths and Massage."

Sunday real estate advertisements, to be classified properly, must be in The Times office before 10 o'clock Saturday nights. Rates, 1½ cents per word.

"Liner" (classified) advertisements for Sunday insertion received over the counter or by telephone after 11 o'clock Saturday nights will be inserted under heading "Too Late to Classify."

The Sunday circulation of The Times exceeds 70,000 copies, and more "liners" are regularly printed in its columns than in the five other Los Angeles newspapers combined.

Telephone your want advertisements. Ring up "The Times" any time of day or night and secure prompt and careful attention.

The Times cannot guarantee accuracy or assume responsibility for errors of any kind occurring in telephoned advertisements.

SPECIAL NOTICES—

NOTICE IS HEREBY GIVEN OF SALE AT auction of the "wrecked 5-cylinder Olds automobile owned by F. M. Bell. Sale to be held at 1321 W. Washington on Saturday, Sept. 28, 1907, at 1 o'clock p.m., pursuant to order of Hon. Jas. C. Rives, Justice of the Peace, as amended up to date; account of unpaid bill.
LAMBERT GARAGE.
A. D. Getzander, Prop. 25

THE REGULAR ANNUAL MEETING OF stockholders of the California Irrigated Farms Company will be held at the office of the company, 1st floor, Spring st., Los Angeles, California, Saturday, Sept. 28, 1907, at two o'clock p. m., All stockholders are requested to be present. R. W. WISE, President. 25

WRINKLES, HOLLOW CHEEKS AND neck filled instantaneously and painlessly; no massage; no paraffine; 10 years' practice in Los Angeles. Details in advertisement. MRS. DENAIR, Dermatologist, Sanatorium, 1329½ N. Brower st. West 2nd-street car. Phone A7161. Course taught; moles removed. 24

NOTICE—THE CO-PARTNERSHIP HERETOfore existing between R. Garstang and Geo. Lippert, at 227 and 229 Main st., has been dissolved by mutual consent. Mr. Lippert retiring. R. Garstang will collect all dues and adjust all claims. R. GARSTANG. 25

HOUSE PAINTING, PAPERING, GLAZING; 36-inch burlaps, 15c; 24-inch natural, 20c; ingrain and tapestry, 12½c; 12-foot gilt moldings, 25c; shingle stain, 35c; molding, 2c; opaque shades, 35c. WALTER, 627-6. Spring.

REDUCED RATES FOR THE SHIPMENT OF household goods both east and west. JUDSON FREIGHT FORWARDING CO., 110-20 Bilton Block, 3rd and Spring. Phones Home C1230. Sunset Main 174.

DEAFNESS RELIEVED. By the use of the Manzone or Acoustiqon instruments; called the best trade or genuine agents. MARSHUTZ OPTICAL CO., 128 S. Spring. Catalogue mailed free.

FOR SALE—$100 PER ACRE, TIME MUST up-to-date 5-acre tract in Montebello; close to new depot; abundance of water now piped on the place; 4-inch main and hydrant; terms easy. C. D. EDWARDS, 128 S. Broadway. 24

STETSON HATS, $3. Our agent of good material reblocked like new. FLICKER HAT WORKS, 218 Franklin, 316 W. 7th. Both phones.

HOTEL BALTIMORE—
European plan; sunny rooms, hot and cold water, steam heat; reasonable rates. 230 W. 26TH ST., near Broadway. 24

SPORTSMEN, NOTICE—FIELD TRIAL AND private shooting preserve for sale. Particulars and terms, address R. M. CARLILE, Redondo, Cal.

GREAT EASTERN STEAM CARPET CLEANING WORKS, 1127 San Julian. Main 5207. Phone J. Bruton, Prop. Rug cleaning specialty.

CALIFORNIA STEAM CARPET CLEANING WORKS, cleans carpets, refitting, sewing and laying. 239 E. 6TH ST. Main 74. Home A854.

TO LET—DINING-ROOM, MISSION FURnishings, beam ceilings, capacity 70 people; street entrance. 216 W. 3RD., cor. Broadway. 25

WILL GIVE A FREE TREATMENT FOR deep wrinkles, freckles, etc., to demonstrate our work. M. and A. HARRIS, 307 S. Bdy.

FEATHER PILLOWS RENOVATED AT ECONOMY FEATHER WORKS, 240 San Pedro. Phone Sunset Main 5188, Home 5062.

NOTICE—PANAMA OR FELT HATS MADE like new, 50c up. Factory, 124 N. BDWY.

CALIFORNIA GEM CO., GEM STONE CUTters, manufacturing jewelers, 440 S. Spring.

LACE CURTAINS LAUNDERED BY HAND. West 381, Home D1018. MRS. HEATH.

IF YOUR ROOF LEAKS, SCOTT, THE Roofer, 1826 S. MAIN ST., will fix it.

DR. GEO. A. COMYN, DENTIST, REMOVED to 503 Security Bldg., 3rd and Spring.

DR. PARKER, REMOVED FROM 605 S. Broadway to 257 S. Hill. A5427.

SOCIETY MEETINGS—

THE FIRST ANNIVERSARY OF THE PEOple's Psychic Society will be held in Burbank Hall Saturday evening, Sept. 28th. Sunday morning and Monday afternoon, Sept. 29, followed by an ice cream social. A special programme has been prepared for the occasion. Several prominent speakers and mediums will be present and assist in the exercises. 29

PERSONAL—Business.

PERSONAL—
THE WORLD'S GREATEST ASTRAL
SEER AND PSYCHIC.
MILBURN.
WHEN CONSIDERING A PSYCHIC
ALWAYS CONSULT THE BEST.
Prof. Milburn is the acknowledged leader of them all.
Permanently located in Los Angeles.
He advises you with a power higher than human.
He can bring sunshine and success in your life, telling you how to overcome enemies and obstacles.
Work guaranteed.
423 WEST SIXTH STREET.
Hours 10 to 8 daily and Sundays. 24

PERSONAL—
MRS. MASSON,
the noted palmist of London Eng., may be consulted at
253½ S. SPRING ST. (Suite 11,)
by those desiring careful, conscientious and reliable hand readings from one of the foremost palmists of the day.
Investments, changes of business, leases and gains, lawsuits, deaths, marriages, separations, and, in fact, all that life holds for you is plainly written in your hand; it is simply a question of correct interpretation.
HIGH-CLASS PATRONAGE SOLICITED.

PERSONAL — LADIES, ASK YOUR DRUGgist for Chichester's Pills, the Diamond Brand. For 25 years known as best, safest, always reliable. Take no other. Chichester's Diamond Brand Pills are sold by druggists everywhere.

PERSONAL—PROF. G. W. STEVENS, FORmerly of Kansas City, is now located at 1206 S. Main st. Life reading and psychic, matters of law and business, of private nature; satisfaction guaranteed. 26

PERSONAL — ANGELUS HAIRDRESSING and manicuring parlors under new management; 3rd floor Angelus Hotel. Your patronage cordially solicited. High-class work guaranteed. 27

PERSONAL—WILL OCCUPY MY NEW OFfice manicuring and scalp treatments by the 25th of Sept., at 702 S. SPRING, suite 220; formerly of 842 S. Main. Hours from 11 a.m. to 3 p.m. 25

PERSONAL—LADIES, USE DR. LA FRANco's Compound; safe, speedy regulator, Refrigerate 2 small; booklet and testimonials free. DR. LA FRANCO, Philadelphia, Pa.

PERSONAL—BENTLY SAGE, PSYCHIC palmist and seer. Past, present and future will be told you in detail, low fee, 31, Parlors 115½ S. Broadway. Hours 10 to 4. 29

PERSONAL — DR. GLADWIN, GREELE Bldg., Philadelphia, desires F. E. Gladwin's address.

PERSONAL—MME. ORA, PALMIST, CARD reader. Ladies 25c, gents 50c. 203½ S. Spring.

PERSONAL—PROF. ALTHOUSE, CELEbrated palmist, astrologer, 305½ S. SPRING. 26

PERSONAL—NO INQUIRY, EVERYTHING suspicious. B. W. 24

WANTED—Help, Male.

WANTED—
HUMMEL BROS. & CO.,
A strictly first class agency.
All kinds of help promptly furnished.
Your orders solicited.
118 EAST SECOND STREET.
Between Main and Los Angeles sts.
Largest and best equipped offices on Pacific Coast.
Sunset Main 509.
Home Exchange 509.

Station agent and telegraph operator, $80 and commission; riveter, $2 and board; M. A. man, home place, $30 etc.; box nailer, $2.50; steam hoist engineer, mine, $4; machine miner, $4; muckers, $3; painters, $3; mill carpenters, Arizona, $4.25 day; carpenter, framing, $3.75; sausage maker, $65; section foreman, $75; hydraulic well driller, $6 etc.; tinsmith, factory, $3.50; borax miners, $2 etc.; colored man and wife, home place, $60 etc.; man and wife, ranch and cook, $60 etc.; ranch hands, $35 etc.; milkers, $40-$45 etc.; ranch stableman, $35 etc.; laborers, for ditch work, $2.25; driver on road grader, $30 etc.
HOTEL DEPARTMENT.
Short order cook, country, $70 etc.; dinner cook, Arizona, $90 etc.; second cook, Arizona, fare advanced, $60 etc.; vegetable cook, beach, $45 etc.; camp cook, city, $50 etc.; camp flunky, $30 etc.; restaurant cook, country, $50 etc.; dinner and short order cook, $15; waiter, country, $25 etc.; cook's helper, $20; yard man, $30; pantryman and waiter, Arizona, free fare, $40 etc.; laundry washman and engineer, $12. 26

WANTED—
HANSEN EMPLOYMENT AGENCY,
204 E. Second st. 'Phones A4360, Main 262.
10 laborers for ditching, $2 day; rough carpenters, $3.75 day; rough carpenters, Arizona, $4.25 day; milker, city, $45 month, for Imperial, $50 month; horse cutter, $12 week and room; milker, 10 cows and ranch, $35 month; man and wife, ranch, $40.00 month and house; man and wife, ranch, $45 month and furnished house, milk and vegetables; 2-horse teamsters, haul beans, $1.50 day, to loading; bean pitchers, 17½c hour; Fresno teamsters, $1.25 day; floor polishers, $1.75 day; milk wagon driver, $40 month; chef cook, $70 month; second cook, $14 week; Jap cook, small hotel, country, $45 to $50 month; boy for butcher shop, $10 week; 20 laborers, $2.25; mule driver, $2.75 day; concrete mixer, $2.75 day. 24

WANTED—AN EXPERIENCED SALESMAN to manage cloak and suit department for out-of-town position; salary one hundred dollars per month, in addition to one-half per cent. of total sales of department and two per cent., of all increase over present volume. References required. Applicant must have good experience in buying as well as selling.
WANTED—Cloak and suit saleslady; salary twenty dollars per week. Permanent position with chance of advancement. Apply to E. M. MILLER, cafe.
INDUSTRIAL & COMMERCIAL BUREAU, 625 Bryson Block, Los Angeles. 25

WANTED—
GOOD POSITIONS SECURED FOR
Office men — Assistant book-keepers
Book-keepers — Hotel clerks
Stenographers — Salesmen
Cashiers — Department store
Private secretaries — Clerks
Railroad clerks — Traveling salesmen
Timekeepers — Grocery clerks
Shipping clerks — Engineers
Collectors — Watchmen
Useful men for wholesale and warehouses.
AMERICAN BUSINESS BUREAU,
609 Coop Bldg. 218 S. Broadway.

WANTED—JAPANESE FRANK A. ROSS EMPLOYMENT AGENCY, Largest and most reliable agency in city.
Phone F4317; Main 4541.
322 S. Olive st.
All kinds first-class help promptly furnished, city or country. House cleaning department; general labor contractors, every department insures responsibility.

WANTED—JAPANESE
YOUNG MEN'S ASSOCIATION
EMPLOYMENT AGENCY,
A strictly, largest agency in the city,
216 E. Fourth st.
'PHONES MAIN 2530, F2530.
We have all kinds of help, cooks, waiters, porters, janitors for hotels, restaurants and domestic helps, etc. We furnish you reliable, steady hands, promptly on short notice.

WANTED—
JAPAN A.B.C. EMPLOYMENT AGENCY,
Oldest and largest agency in the city.
302 S. OLIVE ST.
Phone Main 1547. Home F2718.
We furnish all kinds of first-class help promptly, with responsibility.
House cleaning department.

WANTED—
GEO. SUMI'S
JAPANESE EMPLOYMENT AGENCY,
MOST RELIABLE IN THE CITY.
PHONES MAIN 1146; HOME A4738.
340 SOUTH WALL ST.
All kinds of first-class help promptly furnished, city or country. 24

WANTED—MAN OF EXPERIENCE AND ability as an organizer and promoter, to place the treasury stock of a thoroughly gilt-edge Mexican proposition on the market, this is an opportunity for the right party to make big money; salary and commission. Apply to UNITED STATES AND MEXICO INVESTMENT CO., 238 H. W. Hellman Bldg. 27

WANTED — SUPERIOR SALESMEN FOR dry goods, clothing, furnishings, general merchandise, furniture, hardware and office men with proven ability should be in line to better present position; we can aid to the advancement in California, Arizona or Nevada. INDUSTRIAL & COMMERCIAL BUREAU, 625 Bryson Block. 10 years established. 24

WANTED—SALESMAN TO SELL TALKING MACHINES ON A COMMISSION BASIS; EXCELLENT COMPENSATION AND STEADY EMPLOYMENT. COLUMBIA PHONOGRAPH CO., 131 S. BROADWAY. 27

WANTED—JAPANESE.
PACIFIC EMPLOYMENT BUREAU,
Largest and most popular agency,
611 W. Sixth st., Los Angeles, Cal.
House cleaning department.
Window cleaning department.
Phones—Home F7607, Main 1714.
General labor contractors. Every depart ment insures responsibility.

WANTED—
JAPANESE EMPLOYMENT AGENCY,
908 W. Sixth St. Home 5253, Main 5253.
COOKS, WAITERS, PORTERS,
Ranch Hands, House and Window Cleaners.
HOUR, DAY OR CONTRACT. 1

WANTED—AN PUTTING AN ATTRACTIVE suburban property on the market to be sold on very easy terms, I desire the services of good, first-class agents to represent this property. For full particulars in reference to this proposition, see R. R. FIELDS, with GOLDEN STATE REALTY CO., 609 S. Spring st. 24

WANTED—A NURSERYMAN WHO HAS had experience in fruit tree nurseries and understands budding and grafting. A good opening for a young, energetic man who is anxious to advance on his merits. Also a young man who is familiar with ornamental plants and greenhouse work. Address box 2607, FRESNO, CAL.

WANTED — EXPERIENCED OFFICE AND mercantile assistants should leave their applications with us for good positions; we ask no advance fee for our services; established in 1900; highest banking and mercantile references. Apply in person only. EDUCATIONAL EXPERT CO., 325 Byrne Bldg.

WANTED—WHY SEARCH THE CITY FOR a position; we will secure a position for you and you may pay commission as you earn the money. 329 TRUST BLDG., 2nd and Spring.

WANTED—SOLICITORS; TWO OR THREE more good city solicitors for new and best seller on Coast; never miss a home; good parties can easily earn $4 to $10 per day; hustling will double. Call 313 W. SECOND ST. for O. A. COX, 9 a.m. to 4 p.m. 24

WANTED—AN EXPERIENCED REAL ESTATE salesman to act as MANAGER for one branch of our FARM LAND DEPARTMENT. Must be a hustler and up to date. INTERSTATE INVESTMENT CO., 705-2-3 Merchants' Trust Bldg. 207 S. Broadway.

WANTED—BEST AUTOMOBILE SPECIALty salesman in California to sell an exclusive line of specialties; commission, or commission and salary basis; a good proposition for a hustler. Address G, box 21, TIMES OFFICE.

WANTED—ACTIVE MAN FOR POSITION of trust with local corporation. Only man with money and absolute responsibility considered. Salary to start $150. Position permanent and high class. Address C, box 13, TIMES OFFICE. 27

WANTED—$9 MEN OF EVERY 100. NO FORtune offered, but enthusiastically endorsed opportunity for life employment, starting $24 week. Send 1ct earnest for facsimile guarantee. Address E, box 196, TIMES OFFICE. 28

WANTED — A RELIABLE, FIRST-CLASS real estate salesman, also man to take complete charge of our rental department. We will offer a good proposition to the right man. Apply KREINER-KLEIN CO., 307-8 Lissner Bldg., 534 S. Spring st. 24

WANTED—HUSTLING SALESMAN, COMmission men preferred. We want men that can bring us business, selling largest line fire extinguishers in the world; good men can make easily $75 month. NATIONAL FIRE SUPPLY CO., 223 E. Fourth st. 24

WANTED—50 WHEEL BOYS, $1 PER DAY and up; school boys, $2 per week and up. Apply all week, 344½ S. BROADWAY, room 16. 28

WANTED — A FIRST-CLASS LADIES' tailor. Apply at S. HARWITZ, 629 W. 7th. 29

WANTED—Help, Male.

Note—Applicants for positions are advised not to enclose original recommendations in answer to ads. Send duplicates only.

WANTED—
Open this morning.
MURRAY & READY,
Leading employment and labor agents,
127-129 Los Angeles st.
1 block east of Main, bet. First and 2d sts.
Phones A3813. Broadway 4813.
Our other offices are—Mexican office at 123 Marchessault st., opposite the Plaza, Los Angeles.
11th and Market st., San Francisco.
6th and Franklin st., Oakland.
COME AND SEE US.
WE CAN PUT YOU TO WORK.
YOUR CHOICE OF
THOUSANDS OF PLACES
In California, Nevada, Arizona, New Mexico, Oregon and Washington.
READ DOWN CAREFULLY.
OUR
FREE FARE RAILROAD POINTS.
You know this one.
FREE FARE TO THE NORTH.
GRASS LAKE. WEED.
WEED.
250 concrete mixers, free fare, $2.75 day.
1500 laborers, drillers, teamsters, etc., wages $67.50 to $83.50. Also 8 wagon carpenters, blacksmiths, stone cutters, etc., on same job.
BORDERS OF OREGON.
OREGON. OREGON.
FREE FARE.
800 laborers, drillers and teamsters to ship today, wages $67.50 to $83.50.
75 concrete mixers, $2.75 day.
FREE FARE ON FENCE GANGS.
SHASTA. S. P. R.R. CO. SISKIYOU.
50 men for railroad fence gangs, company work, $67.50 to $75.
AGAIN COMPANY WORK.
Tonopah and Tidewater R. R., building from Ludlow, Cal., through the great mining district to Tonopah, Nev.
30 laborers, $75 month; also wants blacksmith foreman, carpenter and helpers; cook, flunkeys, etc.
MECHANICAL.
We want, for city and country, carpenters, blacksmiths, stone masons, engineers, machinists, bridge carpenters, helpers of all kinds, and all kinds of different mechanics; best of wages.
MINERS, ETC.
2 borax miners, $4 day; 4 machine miners, $4; single hand miners, $4, 8 hours; 8 muckers and shovelers, $2.50 day; 2 muckers, borax mines, $3 day and board; 5 miners, Searchlight district.
MISCELLANEOUS.
Cutters, stablemen and hostlers for city and country; wood choppers and wood splitters; brick setter and helper; boys for ranches and learn trades and work around factories.
RANCH WORK, ETC.
Cheese maker, butter maker; milkers, etc., for Imperial Valley; grain hauler, man to work on steam boiler; ranch hands, man and wives and all classes of ranch help at wages $30 to $60 and found.
COOK, ETC.
2 flunkeys, miner, $30 etc.; flunkey, R.R. sailing boats, $45 $4; waiter, country, $45, $4; cook, Texas, $35 etc.; cook, city, $14 etc.; dish washer, pantry man, etc., for city and country.
The wants of other positions too numerous to mention.
MURRAY & READY,
127-129 S. Los Angeles st., Los Angeles. 24

WANTED—ONE OF THE BEST AND MOST reliable employment agencies in the city, doing business in an honorable way; conducted by honorable people; we have work of all kinds too numerous to mention. Call and see our building. REPUBLICAN EMPLOYMENT AGENCY, 134 E. Second st. Main 8830, A7830.

WANTED—FOR U. S. ARMY, ABLE-BODIED unmarried men, between ages of 21 and 35, citizens of United States, of good character, and temperate habits; must speak, read and write English. For information apply to RECRUITING OFFICER, 113½ North Main st., Los Angeles, Cal.

WANTED—IN MANY LINES WE HAVE more jobs than men, see what we have. We may have just the position you are after; pay the commission after your first salary. GUARANTEE EMPLOYMENT AGEN., 220 I. W. Hellman, 411 S. Main. 25

WANTED—EXPERIENCED, WELL RECOMmended young man to solicit orders for wholesale beer, wine and liquor house; salary and commission. Call between 9 and 10 a.m., 900 KELLER ST., corner Macy. 24

WANTED—HEAD COOK, ANY NATIONALity or color, for good country hotel; must be fair, all-round man; wages about $75; state where last employed. Address H, box 194, TIMES OFFICE.

WANTED — YOUNG MAN FOR GENERAL office work; must be thoroughly experienced, $65; also experienced stenographer, $75. MIDDLETON'S EXCHANGE, 414 Union Trust Bldg.

WANTED — BARBER; MUST BE FIRST-class; married preferred; wages $25 a week and commission; no Sunday work. Address or wire JOSEPH LARKIN, Palo Alto, Cal.

WANTED—JAPANESE BOY TO WORK garden and house 2 hours week days, one hour Sundays; $20 per month; extra time 25 cents per hour; must speak and understand English. Apply 738 GARLAND AVE.

WANTED — DOCTOR, REGISTERED IN California, for advertising office requirements; not over 30, small weight, not over 130 pounds; good salary and percentage for right man. Address C, box 72, TIMES OFFICE.

WANTED—CABINET MAKER, 8 HOURS and steady work, for A1 first class man; don't waste your time and energy unless are. Call on LUNDQUIST, Crown City Mfg. Co., Pasadena.

WANTED—MEN OF GOOD ADDRESS AND convincing talkers to solicit. Only men of ability need apply. SUITE 214, Citizens' National Bank Bldg., 3rd and Main sts.

WANTED—AN EXPERIENCED LAUNDRY or dye works driver, with own horse and wagon, for live, up-to-date cleaning and dyeing concern. Inquire 2025 W. PICO ST. 24

WANTED—A FIRST-CLASS WATCHMAKER and optician, wages $30 per week with increase in pay if satisfactory. Address, with references, M. E. GIANT, Vallejo, Cal. 26

WANTED—AN UPHOLSTERER AND CARpet man; also an experienced houseman for a large hotel. Apply Wednesday at 10 a.m. CORONADO AGENCY, 234 S. Spring st.

WANTED—EXPERIENCED BRICK TEAMster to drive 4-horse team; steady work; wages $2.75. SOUTHERN CAL. BRICK CO., 2747 Stephenson ave., Boyle Heights. 24

WANTED — AT ONCE, GOOD, RELIABLE young man for general work in garage; must live with his parents and furnish first-class references. 'PHONE MAIN 4485. 24

WANTED — AT ONCE, GOOD EXPERIenced live man, to take charge of our business chance department. See COMER, H. L. Miller & Co., 414 W. Seventh. 24

WANTED—YOUNG MAN, ABOUT 18 YEARS old. Apply to foreman of candy packing department, 318 Main st., Seventh and Alameda. Come prepared to work. 24

WANTED—DRIVER FOR LIGHT DELIVery rig in lumber yard, who is reliable and sober, to handle doors, sash, etc. Address G, box 112, TIMES OFFICE. 24

WANTED—MAN FOR TRANSFER AND DElivery wagon; one who can handle pianos preferred. Apply to BURGER & BURGER, Grand ave., corner 16th st. 24

WANTED — DRUG CLERK, QUALIFIED, young, single preferred, with city experience. Apply PASADENA PHARMACY, 21 E. Colorado st., Pasadena. 24

WANTED—BRIGHT, NEAT OFFICE BOY for telephone board, $25. Apply L. A. BUSINESS COLLEGE, 417 W. Fifth. Student for evening school preferred. 24

WANTED — AT ONCE, 2 WIDE-AWAKE men can earn from $5 to $20 a day. See us Wednesday and Thursday, H. L. MILLER & CO., 414 W. Seventh. 24

WANTED—A SOBER MAN FOR DRIVER; has to be A No. 1 solicitor; security required; commission paid. Address 2222 S. SEVENTH. Winery. 24

WANTED — EXPERIENCED BOOKKEEPER for country department store; none but thoroughly experienced need apply. 404 PACIFIC ELECTRIC BLDG. 25

WANTED—FEATHER DYER, MAN WITH some experience as helper, good position for right party. See H. H. MEARS, 324 S. Broadway. 25

WANTED — COOK FOR SHORT ORDER house, between 25 and 30 years of age; good appearance. 328 TRUST BLDG., Second and Spring. 24

WANTED—A MAN IN EVERY HOUSE IN city or country; can make from $30 to $75 a week. Address B. M., box 95, TIMES OFFICE.

WANTED—BRIGHT BOY WITH A WHEEL; salary $25 to start. Call at BOARD OF TRADE, Equitable Savings Bank Bldg., city. 24

WANTED—STATION AGENT AND TELEgraph operator, $40 and commission. Apply HUMMEL BROS. & CO., 118-118 E. Second st. 24

WANTED — CABINET MAN TO SET UP furniture; one who has had experience. OVERELL'S, corner Seventh and Main sts. 24

WANTED—A BRIGHT YOUNG MAN, GOOD appearance, for merchant tailoring establishment. N. T. BIEHL, 823 W. Third st. 28

WANTED—YOUNG MARRIED MAN, REGistered pharmacist, for college town, 7000 inhabitants; good salary. SOUTH 2814. 25

WANTED—MAN HANDY WITH CARPENter tools. Apply KEYSTONE IRON WORKS, 853-899 N. Main st., corner College. 24

WANTED — TEACHERS FOR COUNTRY schools in Arizona; $75 to $90. PINK TEACHERS' AGENCY, 238 Douglas Bldg. 25

WANTED — SALESMAN FOR BLANKET and rug department; experience necessary. J. M. HALE CO., 107 N. Spring. 24

WANTED—A BOY WITH WHEEL; steady work, best pay. THE SCITTORIUM DYE HOUSE, 230 S. Hill. 24

WANTED—Help, Male.

WANTED — MAN TO DRIVE DELIVERY wagon for wholesale house. Call 218 E. LOS ANGELES ST., Tuesday morning. 24

WANTED—A GOOD SALESMAN FOR GROcery and hardware trade. Address only ROOM 206, King Edward Hotel. 25

WANTED—MAN ABOUT 30 YEARS OLD TO drive delivery wagon; wages $5 per week and room. Call 214 COPP BLDG. 24

WANTED — WE FURNISH FIRST-CLASS colored help promptly upon request. 1461½ E. NINTH ST. Main 2287.

WANTED — GOOD STOUT LABORER TO help dig cellar, 25c per hour. Call this morning, 1841 ORANGE ST. 24

WANTED—BOY, 15 OR 17 YEARS OLD, TO learn drug business; furnish reference. C. A. CARROLL, Pico and Union. 24

WANTED—SALESMAN FOR LINEN DEpartment; must have experience. J. M. HALE CO., 107 N. Spring. 24

WANTED—CASHIER AND MANAGER FOR restaurant; must be a live one. Address H, box 84, TIMES OFFICE. 25

WANTED—A BARBER TO GO TO SAN Diego; steady. Apply STEINEN SUPPLY CO., 219 W. Third st. 25

WANTED—DELIVERY BOY WITH WHEEL, wages $4 per week. OFF & VAUGHN DRUG CO., 332 S. Spring. 24

WANTED—DENTIST OPERATOR. MUST BE registered. Address 1128½ WASHINGTON ST., Oakland, Cal. 29

WANTED—SHELL JEWELRY WORKERS, grinders and polishers. LORD & CO., 21 Pine, Long Beach.

WANTED—MAN TO REPRESENT ME IN office, good salary or business interest. 233 STIMSON BLK. 25

WANTED — COAT MAKER AT ONCE; steady work; good pay. S. A. MIKULA, Santa Barbara.

WANTED — 3 YOUNG MEN, HUSTLERS, good salary. Apply at once, 702 S. SPRING ST., room 202.

WANTED — A SLAVONIAN FOREMAN, $3 per day. Apply 311 TAJO BLDG., First and Broadway.

WANTED — TWO SHINGLERS TODAY. Just south of Burbs Station, on Whittier car line. 24

WANTED—YOUNG MAN, 18 YEARS OLD. Apply BISHOP & CO., Seventh and Alameda. 24

WANTED—PANTS OPERATOR, STEADY work, best wages. 2304½ S. SPRING, room 204.

WANTED — JAPANESE SCHOOL BOY TO assist night and mornings. Apply 2309 SCARFF ST. 24

WANTED—HOTEL BELLEVUE TERRACE, corner 6th and Figueroa, first-class bellboy. 25

WANTED—ALL-AROUND BAKER, STEADY work; good pay. Inquire 120 TEMPLE ST. 25

WANTED—YOUNG MAN TO WORK NIGHTS as baker's helper. Call at 742 TURNER ST. 24

WANTED—BOY WITH WHEEL, 214 LANKERSHIM BLDG., Third and Spring. 24

WANTED — LABORER AND TEAMSTER, Sixth and Hill sts. WOODWARD. 24

WANTED — ACTIVE BOY, OVER 16, TO peddle plants. Call 915 E. 37TH. 28

WANTED — EXPERIENCED NIGHT PORter. Double MAYICK HOUSE. 24

WANTED—CITY SALESMAN. MURDOCK, the 1 Mnt. 457-464 Gladys. 25

WANTED — STEAM SHOVEL ENGINEER. CROWLEY, 133 E. Second st. 27

WANTED—DELIVERY BOYS. SUN DRUG CO., No. 2, 236 S. Broadway. 26

WANTED—FOUR SHINGLERS, $4.50 DAY. CROWLEY, 133 E. 2d st. 24

WANTED — YOUNG MAN FOR BICYCLE work. 218 E. THIRD. 24

WANTED—GOOD BUSHELMAN, 235 E. 6TH ST. Steady work. 24

WANTED—JUNIOR DRUG CLERK. CALL 1835 E. FIRST ST. 25

WANTED—Help, Female.

WANTED — GIRL TO MAKE HERSELF generally useful in a small restaurant; must be neat; experience not necessary. 1219 W. WASHINGTON.

WANTED—A SCRUB WOMAN TO WORK 3 hours each night, from 5:30 to 11:30 p.m.; wages $6 per week. ELDERTON'S SPA, 4704 S. Broadway. 24

WANTED—A COUPLE WITH BOY THREE years old; wants girl for general house work; six-room bungalow. Good salary. Phone HOME B1389. 24

WANTED — A LADY IN EVERY HOUSE in city or country, can make from $15 to $20 a week. Apply R. M., box 95, TIMES OFFICE.

WANTED—YOUNG GIRL TO CARE FOR children and assist with light work; steady place and good pay. Call 1803 WEST FIRST. 24

WANTED—GOOD BOOKKEEPER, MUST BE able to take charge of set of books. MIDDLETON'S EXCHANGE, 414 Union Trust Bldg.

WANTED—WOMAN FOR SMALL LUNCH room, general worker; short hours; no Sunday work. 311 E. 1ST ST.

WANTED—A GIRL TO ASSIST IN GENERAL house work; good wages. Apply at 2116 JULIET. Take West Adams st. car. 25

WANTED—IN AZUBA, A GIRL TO ASSIST in house work and help take care of children. Apply at 1230 S. UNION AVE. 24

WANTED — LADIES FOR HOME WORK, easy and profitable; no canvassing necessary. Address F, box 11, TIMES OFFICE.

WANTED—EXPERIENCED TAILORESS ON ladies' coats. Apply THE BON TON LADIES' TAILORS, 617 S. Broadway, fourth floor. 24

WANTED — YOUNG GIRL OR MIDDLEaged lady to assist with housework; good home. Call 1129 W. SEVENTH ST. 26

WANTED—EXPERIENCED HANDS ON ladies furs and fur rugs. Steady employment. Apply, 1204 S. MAIN ST.

WANTED — SALESLADY FOR RIBBONS and gloves; must have experience. J. M. HALE CO., 107 N. Spring. 24

WANTED—GIRLS FOR PACKING CRYstallized fruit, piece work. Apply BISHOP & CO., 7th and Alameda. 24

WANTED—WOMAN TO CLEAN STUDIO 3 mornings a week. KOHLER STUDIO, 243 S. Main. Call at 9 a.m. 24

WANTED—SALESLADY FOR LACE AND embroidery departments, experienced. J. M. HALE CO., 107 N. Spring. 24

WANTED—AN EXPERIENCED CHAMBERmaid at HOTEL PLEASANTON, 1139 S. Grand ave. Phone F1426. 24

WANTED—A FIRST-CLASS HELPER ON trousers, no factory work. Apply 230 H. W. HELLMAN BLDG. 24

WANTED—GIRL FOR FACTORY, SEWING, wages guaranteed. STOCKWELL, HALEY CO., 245 E. 1st st.

WANTED—GIRL TO DO GENERAL HOUSE work in small family; no laundry. Inquire 1206 WEST 6TH ST.

WANTED—AN EXPERIENCED FINISHER on vests. BRAUER & KROHN, Tailors, 121-126 South Spring st. 24

WANTED — YOUNG OR MIDDLE AGED lady for housekeeper in small family. Call 1313 EAST 8TH ST. 27

WANTED—GIRL APPRENTICE TO ASSIST in ladies' bath department; wages to begin, $30 S. BROADWAY. 24

WANTED — EXPERIENCED MILLINERY trimmer. Apply at VIENNA EMPORIUM, 340 S. Broadway. 26

WANTED—SEAMSTRESS FOR CHILDREN'S work and plain sewing; wages $1.25 per day. 'PHONE E1397. 25

WANTED — YOUNG GIRL TO ASSIST IN house work. MRS. GILBERT, 1709 Rosecrans. 24

WANTED—SALESLADY FOR NOTION DEpartment, experienced. J. M. HALE CO., 107 N. Spring. 24

WANTED—SALESLADIES FOR BARGAIN counters and tables. J. M. HALE CO., 107 N. Spring. 24

WANTED—GIRLS IN THE CANDY AND cracker departments. KARN-BECK CO., 630 Aliso st.

WANTED—RELIABLE HOUSEGIRLS AND waitresses; good wages. 2171½ S. SIXTH ST. 24

WANTED—WAITRESS AND DISHWASHer, come ready to work. 1239 S. MAIN. 24

WANTED—A GIRL TO WORK IN CANDY store. WELLS CANDY CO., 447 S. Spring. 24

WANTED—A YOUNG GIRL FOR VERY light house work, family of 3; 2 rooms, $12 a month. Tel. HOLLYWOOD 1681. 24

WANTED — EXPERIENCED GIRL FOR general house work, 4 in family. 1935 FIGUEROA ST. Tel. West 767. 25

WANTED — GIRL TO PACK PICKLES. JAMES HILL & SON CO., 750 Kellar st. 25

WANTED—HELP FOR DRESSMAKING, ROOM 204, 438 S. Olive st. 24

WANTED—WOMAN TO WORK IN KITCHen at THE CAFETERIA, 244 S. Hill. 24

WANTED—GIRL FOR HOUSE WORK AND cook. Apply 1426 S. FLOWER ST. 24

WANTED — GIRL TO LEARN PRINTING trade. Apply 231 NEW HIGH ST. 27

WANTED — LADY OF EXPERIENCE IN bakery. Apply 747 CENTRAL AVE. 24

WANTED — BUTTONHOLE MAKER AND finisher at 2204½ S. SPRING, room 227. 25

WANTED—A GIRL TO HELP IN MILLINery store. 226 S. BROADWAY. 26

WANTED—MANICURING LADY, 344 S. SPRING ST. Call at once. 25

WANTED—LADY STENOGRAPHER, 829 N. MAIN. Call after 9 a.m. 24

WANTED—AN EXPERIENCED HOTEL chambermaid, at 452 S. HILL ST. 24

WANTED — TAILORESS. APPLY 438 S. SPRING. 24

WANTED—Help, Female.

Note—Applicants for positions are advised not to enclose original recommendations in answer to ads. Send duplicates only.

WANTED—GIRLS.
DESIRABLE POSITIONS.
Splendid opportunity in our candy department for girls to learn chocolate dipping and candy packing; also positions open all through our candy department. Girls become quite competent in a few weeks and can earn good wages. Pleasant place to work, surroundings and companions agreeable. Plenty of light and fresh air. Apply today. Come prepared to work.
BISHOP & CO.,
7th and Alameda.

WANTED—
HANSEN EMPLOYMENT AGENCY,
204 E. 2ND ST. 'Phones A4360; Main 262.
Cafeteria cook, east of city, $12 week; pastry cook, $12 week, east of city; pantry girl, $25 month; waitresses, $25, $30, $40 month, city and country; pantry girl, city, $25 month; 20 waitresses, extra work, $1 day and expenses; 24 chambermaids, short jobs, $1 day and expenses; girls for cafeterias, $7 week, $10 Sunday; house girls, city and country, $20, $40 month; French or German girl, light house work, $20 month. 24

WANTED — WHY SEARCH THE CITY for a position; we will secure a position for you and you may pay commission as you earn the money. 329 TRUST BLDG., 2nd and Spring.

WANTED—HUMMEL BROS. & CO., 118 E. 2nd st. Meat cook, cafeteria, San Diego, $15 week; pastry cook, same, $12 etc.; carver, $3 per week; also advertising agent, Riverside, $25 etc.; working housekeeper, hotel, $25 etc.; cook, small hotel, $45 etc.; grading camp, $35 etc.; many other good places. HUMMEL BROS. & CO., 118 E. 2nd st. 24

WANTED—IF YOU ARE AFTER WORK that pays $2.50 to $3 per day, be sure and get what you are after, but if the position is in the city we have the best way of finding it, pay us the commission after your first pay day. GUARANTEE EMPLOYMENT AGEN., 220 I. W. Hellman, 411 S. Main. 25

WANTED — LADIES WITH SPARE HOURS at home to make sofa pillow tops, copy designs for wholesale house; new process; we furnish material and teach you free; pays $5 to $10 weekly. Call WOMAN'S NATIONAL ART EXCHANGE

Classified Liners.

WANTED—To Rent.

WANTED—TO RENT.

HOUSES, STORES, FLATS, WAREHOUSES, MANUFACTURING AND ROOMING-HOUSE SITES.
THE DEMAND FOR THE ABOVE IS GREATER THAN THE SUPPLY.
WE HAVE MANY APPLICATIONS FROM RESPONSIBLE TENANTS.
AND
CAN RENT OR LEASE YOUR PROPERTY IF THE PRICE IS RIGHT.
WRIGHT & CALLENDER COMPANY, 233 S. HILL ST.

WANTED—TO RENT FURNISHED.
We have several high-class clients wishing furnished homes, of from 7 to 12 rooms, in first-class localities, at prices ranging from $75 to $40 per month. If you wish to rent yours to first-class tenants, call upon us. We make a specialty of high-class houses. WISLER, MOORE & CO., 216 S. Hill st. 24

WANTED — TO RENT BY THE YEAR, unfurnished modern house of about seven rooms with good-sized yard, close to car line, not outside thickly-settled section of Los Angeles. C.W.C., BOX 136, Santa Monica. 29

WANTED—To Purchase Real Estate.

WANTED—
I want to purchase a ranch with plenty of water and other improvements on or near car line, close to Los Angeles.
I will pay for same with a modern 6 room cottage worth $3500, mortgage $1500. Also two vacant lots near Elysian Park and one near Sunset Blvd. and one at Manhattan Beach.
Lot worth $3000, all clear.
Want about the same value as my property. Write particulars to 3136 WEST 36TH ST., Los Angeles.

WANTED—I WANT TO PURCHASE A GOOD developed or undeveloped ranch within 75 miles of Los Angeles, suitable for alfalfa, by owner. Must have citrus grove and house, and 3 acres walnuts with house, with abundant water, located in East Pasadena. First-class property worth $15,000. Don't quote anything second class. Heavily incumbered. Write description to EDWIN G. HART, 736 H. W. Hellman Bldg.

WANTED—
We have cash customers who are waiting for bargains in residence property west of Main st. If you will make the price right we can sell yours. We also make exchanges.
ROBERT MITCHELL, CO.,
325 Coulter Bldg. 313 W. Third st.
Phone Ex. 3231. Main 3231.

WANTED—FIRST-CLASS JAPANESE COOK WANTS SITUATION IN FAMILY, CITY OR COUNTRY, $5 WEEK. PH232. MAIN 3026. FRANK.

WANTED—Male and Female.

WANTED—TO PURCHASE—
$3,000 to $12,000 residence, to apply to owner on 4-room apartment-house site on CLOSE-IN HILL; 100x165 ft. Price $25,000.
W. A. VARCOE & CO.,
400 Trust Bldg.

WANTED—TO BUY FIFTY OR HUNDRED acres suitable for subdivision into lots for home or country resort proposition, or very close to suburban lots; I am not a real estate agent, but bona fide buyer; no attention paid unless state price and full particulars. Address E, box 134, TIMES OFFICE. 20

WANTED—WE HAVE JUST ESTABLISHED a rooming-house department and invite owners of rooming houses to list their properties with us.
GOLDEN STATE REALTY COMPANY,
628-30 So. Spring st.
Both Phones Nos. 26.

WANTED—LAND IN THE PERRIS VALLEY; LARGE OR SMALL TRACTS. IN LETTER GIVE LEGAL DESCRIPTION AND WE CAN LOCATE IN MAP.
WESTERN REALTY & INVESTMENT CO.,
634 S. HILL ST. PH614. BDWY. 3638. 27

WANTED—4 AND 5-ROOM COTTAGES, LOCated near the Salt Lake shops and near the Southern Pacific car shops; prices to range from about $1200 up to $2000, and must be on easy terms. E. R. FIELDS, with Golden State Realty Co., 605 S. Spring st. 24

WANTED — WE HAVE CUSTOMERS FOR thoroughly modern, high-class houses in the Harvard or Westlake district. If you wish to sell, list with us. S. W. POINDEXTER & CO., 40 Wilson Bldg.

WANTED — REAL ESTATE; THE BEST house, with large lot, with cottage in rear, or room for one; that can be had for $3000 or more cash; no agents. Address H, box 315, TIMES OFFICE. 27

WANTED—TO PURCHASE 6-ROOM BUNGAlow, southwest, $250 cash and $25 per month; give full particulars. Address 2121 S. LOS ANGELES ST. 24

WANTED—A MODERN 4 TO 10 ROOM modern house, good location, S.W., in exchange for gent's good, clear 50-foot lot. Address O, box 20, TIMES OFFICE. 20

WANTED—TO PURCHASE CENTRAL OR Southern California, large tract of raw land in railroad, suitable for farming. BRADLEY, 30 Maple. 74079. 22

WANTED—WE HAVE A CASH CUSTOMER for a good lot in the Wilshire district. HAT & HARDWICK, 734 Bryson Bldg. A2937; Main 3262. 26

WANTED—FOUR PROPERTY TO SELL OR exchange, desired for our own use; list with us. G. L., 401 BRYSON BLDG. 27

WANTED—THE CHEAPEST LOT ON 36TH st. west of Main, for spot cash. Prefer to deal with owner. Call SOUTH 3147. 27

WANTED—IF YOU WISH TO SELL ANY real estate list it with INVESTORS' EXCHANGE, 605 Crocker Bldg. 25

WANTED—LOT NEAR PICO AND VERmont; must be $1000 cash. Address H, box 1, TIMES OFFICE. 24

WANTED—To Purchase, Miscellaneous.

WANTED—WE HAVE $10,000 TO BUY from or sell it for you on commission. If you have anything in this line, bring it to the L. A. Auction House. We will be members of any kind or any bankrupt stock. L. A. AUCTION HOUSE, 254 S. Main st. Phone Broadway 1607. 0

WANTED — TO BUY FURNITURE AND goods; if you are going to sell or will pay you one-third more than others. Phone or write Main 6277. H. COLTZAN & CO., 322 S. Main st. 0

WANTED—WE HAVE JUST ESTABLISHED a rooming house department and invite owners of rooming houses to list their properties with us.
GOLDEN STATE REALTY COMPANY,
628-30 So. Spring st.
Both Phones Nos. 26.

WANTED—LAND IN THE PERRIS VALLEY; LARGE OR SMALL TRACTS. IN LETTER GIVE LEGAL DESCRIPTION AND WE CAN LOCATE IN MAP.
WESTERN REALTY & INVESTMENT CO.,
634 S. HILL ST. PH614. BDWY. 3638. 27

WANTED—4 AND 5-ROOM COTTAGES, LOCated near the Salt Lake shops and near the Southern Pacific car shops; prices to range from about $1200 up to $2000, and must be on easy terms. E. R. FIELDS, with Golden State Realty Co., 605 S. Spring st. 24

WANTED — WE HAVE CUSTOMERS FOR thoroughly modern, high-class houses in the Harvard or Westlake district. If you wish to sell, list with us. S. W. POINDEXTER & CO., 40 Wilson Bldg.

WANTED — REAL ESTATE; THE BEST house, with large lot, with cottage in rear, or room for one; that can be had for $3000 or more cash; no agents. Address H, box 315, TIMES OFFICE. 27

WANTED—TO PURCHASE 6-ROOM BUNGAlow, southwest, $250 cash and $25 per month; give full particulars. Address 2121 S. LOS ANGELES ST. 24

WANTED—A MODERN 4 TO 10 ROOM modern house, good location, S.W., in exchange for gent's good, clear 50-foot lot. Address O, box 20, TIMES OFFICE. 20

WANTED—TO PURCHASE CENTRAL OR Southern California, large tract of raw land in railroad, suitable for farming. BRADLEY, 30 Maple. 74079. 22

WANTED—WE HAVE A CASH CUSTOMER for a good lot in the Wilshire district. HAT & HARDWICK, 734 Bryson Bldg. A2937; Main 3262. 26

WANTED—FOUR PROPERTY TO SELL OR exchange, desired for our own use; list with us. G. L., 401 BRYSON BLDG. 27

WANTED—THE CHEAPEST LOT ON 36TH st. west of Main, for spot cash. Prefer to deal with owner. Call SOUTH 3147. 27

WANTED—IF YOU WISH TO SELL ANY real estate list it with INVESTORS' EXCHANGE, 605 Crocker Bldg. 25

WANTED—LOT NEAR PICO AND VERmont; must be $1000 cash. Address H, box 1, TIMES OFFICE. 24

WANTED—Partners.

WANTED—AN INVESTMENT with good position in office of manufacturing firm, agent; profitable business; agent must be of good habits and be of good business ability; such an exceptional opportunity seldom offered. Address all week, H, box 20, TIMES OFFICE. 20

WANTED—A YOUNG MAN WITH A FEW hundred dollars to invest equal amount; splendid opportunity for wide-awake and energetic man. 1001 TEMPLE BLOCK. 25

WANTED—FURNITURE AND HOUSEHOLD goods, we pay more than any other firm in the city. INDEPENDENT FURNITURE CO., 344 S. Main st. Home 5977, Main 1809. 0

WANTED—HOUSEHOLD GOODS, FURNIture, carpets, any quantity. Highest cash price paid. RHOADES & RHOADES, 729 S. Broadway. Phone Main 1380; F1380.

WANTED — HAVE YOU THOUGHT OF your second-hand clothing? If so call at 327 S. Main st., or write 1396 E. 18TH st. We are paying top prices.

WANTED — TO PURCHASE OFFICE AND household furniture. JAMES COLGAN & CO., 344 S. HILL. Phone Main 3064.

WANTED — DIAMONDS, JEWELRY, OLD gold; highest prices given. H. M. SCHLOSS, 342 S. Broadway.

WANTED—BOOKS; CLARK ON CORPORAtions; also on wills, Tiedeman's real estate, Jones's equity, HOME F1546. 26

WANTED — MAGAZINE SHOTGUN, D grade, 12 gauge, SEATON, 409 Union Trust Bldg.

WANTED — HIGHEST PRICES PAID FOR second-hand furniture. ROSENER, 30 Main st.

WANTED — CASH PAID FOR FEATHER bed. 328 SAN PEDRO. Main 1186; Home 5L6A.

WANTED — OFFICE AND HOUSEHOLD furniture. JAMES COLGAN & CO., 338 S. Main. A2962.

WANTED—DIAMONDS, JEWELRY, OLD gold; highest prices given. H. M. SCHLOSS, 342 S. Broadway.

WANTED—Miscellaneous.

WANTED—FIFTY WOMEN OR MEN to buy one a lot in Los Angeles? If not give to one. Free level land, close to car, for investment purposes thereon. Price of property; $1400; $100 cash, balance believe, 6 to 4 Tuesday. 1 to 4 Thursday. 228 S. Hill st. 24

WANTED—FROM TWO TO FIVE HUNdred feet of water; must come in cash, four feet or more; prefer high creek; don't want creek of any description. Address BOX 1280, San Diego, Cal.

WANTED—ART AND CURIOS, GOODS bought and sold; auction sales a specialty at 649 W. 7TH ST., near Figueroa. 24

WANTED—TO HOUSE; WE PUMP THEM out. EASTERN CARPET CO., 345 North Main st. Phone Main 5203. LOS ANGELES.

WANTED—TO TAKE CHILDREN HOME. MRS. M. E. BELL, South Pasadena. 24

WANTED—A GOOD BICYCLE, REASONable. 1128 E. 3D ST. 2

TO LET—Houses.

TO LET—
SIX-ROOM COTTAGE; must be nice; gas and electric; sewing machine; $8 per month. 1 block from Grand Parlor, Main car. 1 block from Normal School. 1 block from Temple st. 1 block from Sunset Blvd. 1 block from Beaudry car. 1 block from Glendale car. 1 block from Echo Park car. 1 block from Pasadena car. 1 block from Hollywood car. 1 block from Redondo car. 1 block from Long Beach car. 1 block from Santa Monica car. 1 block from Ocean Park car. 1 block from Venice car. 1 block from Pacific Electric depot. 1 block from Southern Pacific depot. 1 block from Salt Lake depot. 1 block from Santa Fe depot. 1 block from Union depot. 1 block from Terminal depot. 1 block from Arroyo Seco car. 1 block from Pasadena and Pacific Electric depot. 1 block from Pasadena and Pacific Electric depot. 1 block from Pasadena and Pacific Electric depot

Classified Liners.

FOR SALE— Houses.

FOR SALE—
AUCTION.
REALTY AUCTION EXCHANGE,
228 S. SPRING ST.—GROUND FLOOR. (GERMAIN BLDG.)
SALE THURSDAY, SEPT. 26TH, 11 O'CLOCK NOON.

THE FOLLOWING PROPERTIES WILL BE SOLD—SEE THEM.

2324 S. HOPE ST.—7 rooms and reception hall; new, modern. 50x150 to alley. Lawn, fruit trees; opposite Kinglsey Court. To be sold subject to confirmation of Probate Court. A bargain at $6000. Take Grand ave. car. Terms all cash.

2941 LA SALLE ST., opposite 21st st.—6 rooms and bath, auto shed, hardwood floors. East front 60x180. 4 large bedrooms, two tollets, electric fixtures and modern in every way; new. Has been held at $7500. Washington car passes the door. Key to back door on rear porch. Terms $3000 cash, balance $50 per month including interest.

1264 WEST 28TH ST.—6-room bungalow, sand rock, stone front, Utah white stone mantel piece, hardwood finish throughout; absolutely the finest bungalow in the city. See this sure snap at $4250, but you make your price. Two car lines Vermont ave. and West Adams. Key over back door. Terms.

1264 HAINES AVE.—A dandy 5-room bungalow, hardwood finish, large bedrooms, modern and complete in every detail; cabinet kitchen, fine fixtures, built-in buffet. North front; cloth. A good buy at $4000. Vermont ave. or West Adams st. cars direct. Terms.

1420 WEST 28TH ST., cor. Budlong.—6-room modern cottage, built for home of owner and every modern convenience, must be seen to be appreciated. Should bring $5000 at auction. 50x135 and a corner. West Adams and West Jefferson st. cars. Terms $1500 cash, balance flat mortgages for 3 years at 7 per cent.

VACANT.

Southwest corner of 28th st. and Vermont ave. 60x135, a cottage renting for $20. Mortgage of $1,000. Our reason for placing this property on sale is that it must be sold by September 28th and can be bought at a sacrifice.

$4000—HIGH, LEVEL LOCATION. A 6-room modern bungalow, with three bedrooms, near 36th car line. $600 down, $30 a month.

$5000—CLOSE IN, NORTH FRONT. A 7-room new and modern, 1½-story bungalow, hardwood floors, two bedchambers and bath above and one below, 2 blocks from 3 different car lines. $1000 down, $30 a month.

$9000—FULL 2-STORY, N. FRONT. $2250 cash, balance as desired at 6 per cent. 4 large bedrooms above, beamed ceilings, hardwood floors, elaborate fixtures, nickel plumbing, cement cellar, 50x150-foot lot to alley, convenient car service, close in, on W. 20th.

$6500—A CAPTIVATING HOME. $1800 down, balance 5 years, 7 attractive rooms, numerous balconies, everything modern, furnace, etc. The interior arrangement of this house is very artistic and charming, the exterior pleasing. Car service exceptional; neighborhood good. North front. WILSON-PATTEE CO., 402 Union Trust, 4th and Spring. 24 Main, or F.

FOR SALE—
EIGHT ROOMS, HOBART BOULEVARD. WEST ADAMS DISTRICT—$4500.
Unusually well-built residence of eight rooms and reception hall; large living-room, well-arranged music room, dining room with built-in buffet. Convenient kitchen and pantry. One good bedroom and extra bathroom downstairs; above are three bedrooms, good linen closets and bathroom. The lot is large and beautifully improved with pergola, leading from side veranda. At this price present owner is sacrificing $750 on the cost of this beautiful home.

"IT PAYS TO SEE US."
EDWARDS & WINTERS CO.,
234 Laughlin Bldg. Main 9407, Home Ex. 767. 24

FOR SALE—
$4500—HOBART BLVD., NEAR 37TH. modern, up-to-date, 7-room bungalow; oak floors; two beautiful built-in buffets and fireplaces; window seats; fine fixtures; cast front lot, 50x150 to alley; located in a neighborhood where values are rapidly advancing. Will take lot up to $1800 as part payment.
ROBERT MITCHELL CO.,
525 Collins Bldg., 313 W. Third st.
Phones Ex. 3231, Main 3231. 24

FOR SALE—
If you are looking for A BIG SNAP in a modern furnished residence suitable for a home or rooming-house, investigate our property at Delviso and Belmont aves., overlooking Echo Park.
TEN-ROOM HOUSE on corner lot, 61x165, COMPLETELY FURNISHED, $5000, EASY terms. For full particulars see MR. PHILLIPS, with Golden State Realty Co., 610 S. Spring st. Both Phones—Exchange 96. 24

FOR SALE—

—HOMES FOR SALE—

We are making a specialty of houses and bungalows and our list includes some of the finest and in the best residence portions of the city. Terms to suit, so if you are in the market, see us immediately.
CRENSHAW REALTY INVESTMENT CO.,
A2853. 404 Merchants' Trust Bldg.
Main 6773. 24

FOR SALE—ONE OF THE BIGGEST snaps I have ever heard of on E. 22nd st., a brand new and modern 10-room house, containing 2 porcelain baths, 2 toilets, hot and cold water and all first-class improvements, lawn, trees and flowers, cement walks and curbing. Price only $5250. Terms $950 down, balance $30 per month, including interest; 1 block from car line. For full particulars see MR. PHILLIPS, with Golden State Realty Co., 610 S. Spring. Both Phones Ex. 96. 24

FOR SALE—
—$4250—
—A SNAP—
Parties leaving the city are obliged to sacrifice on their 6-room bungalow on Third ave., Arlington Heights; new; nearly property worth $5000; lot 50x150; hardwood floors, beam ceilings; best of work throughout; $2150 cash, balance easy terms.
MANSFIELD REALTY CO.,
318 Merchants' Trust Bldg.
Main 3080. 24

FOR SALE — ENORMOUS SACRIFICE; owner's beautiful modern 5-room home, southwest, very close in, 50-ft. frontage; best cars, gas, electricity, also gorgeous flowers, fruit trees, lawn, large barn and driveway, gigantic reduction from $4000 to $3000, if taken in a few days; small amount cash, easy terms; some one else will get this bargain unless you act immediately. STEPHEN INNER CO., 532 Citizens' National Bank Bldg., Third and Main. Home A5126, Main 8765. 24

FOR SALE—
IF YOU ARE NOT SATISFIED WITH YOUR HOME
EVERY DAY IN THE WEEK.
YOU CAN SAVE MONEY BY
CALLING ON US.
THE J. E. PUGH REALTY CO.,
321 O. T. JOHNSON BLDG.

FOR SALE—
NOT TOO NEW, OR TOO OLD.
AN ATTRACTIVE HOME OF EIGHT LARGE, SUNNY ROOMS ON A BEAUTIFUL STREET IN THE SOUTHWEST.
EAST FRONT, MODERN IN EVERY RESPECT; SELECT FRUIT AND FLOWERS.
SEE T. R. CROSWELL,
WITH MINES & PARISH,
215 S. HILL ST.

FOR SALE—
SPECIAL BARGAIN.
ONLY $3500.
FOR A TEN-ROOM HOUSE.
LARGE LOT, ON CHARMING STREET, IN WEST ADAMS DISTRICT.
AT LEAST $1000 UNDER VALUE.
WHERE CAN YOU DUPLICATE THIS?
SEE DR. CROSWELL,
WITH MINES & PARISH.
215 S. HILL.

FOR SALE—
$6250—CLOSE IN SNAP—$6250
$6250—CLOSE IN SNAP—$6250
$6250—CLOSE IN SNAP—$6250
Close to business center, an 8-room residence on a 50x135 east front lot on Grattan street near 9th, for $6250. Just about what the vacant lot is worth. Remember this is within walking distance to business center. Property is increasing in value in this section more than any other.
SMITH & DIETER.
Home Ex. 7217. 2nd floor Union Trust Bldg. Sunset Ex. 483. 25

FOR SALE—
7 modern 5-room residences, just completed, situated at 1264 Fremont ave., and 1260 Windsor Place, South Pasadena. These houses have hardwood floors up and down stairs, walls are paneled with imported tapestries and Spanish leather, ceilings downstairs are beamed, there are large mantels, extra fine lighting fixtures; white tile cellars are cemented and have good furnaces. The lots are improved with fine lawns, shrubbery, trees, etc. Call at our office for full particulars. ALTHOUSE BROS., room 618, 439 S. Broadway. 25

FOR SALE—
—$1250—
$150 CASH. $15 CASH.
4-room cottage, 420 Bell st., porcelain bath and toilet; lot 40x150.
EDWARD C. HYANS,
A1288 126 S. Broadway. 24

FOR SALE—
W. I. HOLLINGSWORTH & CO.
EST. 1888.

NOTICE. NOTICE.
Look these bargains up at once. As our good buys do not last long.

2623 Hinon st., a 5-room all modern house, east front; lot 50x150 to 15-foot alley. $1200; $600 cash, $20 month, 7 per cent.

West Ave. 54, a fine up to date 6-room house; lot 60x264, finely finished strictly modern. This property can be bought on your own terms. Price $4050.

West 36th st.; lot 50x162; three good modern cottages, all rented, on 3 year leases; yearly income $1320. Owner must sell at once. Price $11,500; 1-3 cash, if taken at once. You had better investigate, if you want something good.

Lake st., between 12th and 11th sts., one of the finest homes on the street; lot 50x165 to a 15-foot alley. This house is as modern as builder can make it. The owner must sell as he leaves town shortly and if sold at once, will take $9000; 1-3 cash, balance to suit.

Santa Monica ave., a brand new 5-room bungalow, on lot 48x128; strictly modern. Here is a home that anybody would be proud to own. Price $3850; $950 cash, $35 month including interest.

Two good 4-room houses in Highland Park on West Ave. 51; lots 50x150 to alley. Both cottages are now rented for $20 and $15 month. We can deliver them if sold at once for $2300 each. Terms very easy.

See MR. H. O. ALLYNE of our house and let department at once for good buys.
W. I. HOLLINGSWORTH & CO.,
512-14-15 Wilcox Bldg.
Ex. 771. Main 1262. 24

FOR SALE—
EXCEPTIONAL.
$3800—WORTH $4500. MUST SELL.
A five-room house on W. 46th, built 6 months. This is a bargain.

$3250—WORTH $4250; EASY TERMS.
A modern and new 7-room house, attractive exterior, large, well-arranged rooms, beamed ceilings, fine mantel, 2 attractive bedchambers and bath, large closets, cement and plastered cellar; ½ block from car line.

$4800—HIGH, LEVEL LOCATION.
A 6-room modern bungalow, with three bedrooms, near 36th car line. $600 down, $30 a month.

$5000—CLOSE IN, NORTH FRONT.
A 7-room new and modern, 1½-story bungalow, hardwood floors, two bedchambers and bath above and one below, 2 blocks from 3 different car lines. $1000 down, $30 a month.

$9000—FULL 2-STORY, N. FRONT.
$2250 cash, balance as desired at 6 per cent. 4 large bedrooms above, beamed ceilings, hardwood floors, elaborate fixtures, nickel plumbing, cement cellar, 50x150-foot lot to alley, convenient car service, close in, on W. 20th.

$6500—A CAPTIVATING HOME.
$1800 down, balance 5 years, 7 attractive rooms, numerous balconies, everything modern, furnace, etc. The interior arrangement of this house is very artistic and charming, the exterior pleasing. Car service exceptional; neighborhood good. North front.
WILSON-PATTEE CO.,
402 Union Trust, 4th and Spring.
24 Main, or F.

FOR SALE—
EIGHT ROOMS, HOBART BOULEVARD. WEST ADAMS DISTRICT—$4500.
Unusually well-built residence of eight rooms and reception hall; large living-room, well-arranged music room, dining room with built-in buffet. Convenient kitchen and pantry. One good bedroom and extra bathroom downstairs; above are three bedrooms, good linen closets and bathroom. The lot is large and beautifully improved with pergola, leading from side veranda. At this price present owner is sacrificing $750 on the cost of this beautiful home.

"IT PAYS TO SEE US."
EDWARDS & WINTERS CO.,
234 Laughlin Bldg. Main 9407, Home Ex. 767. 24

FOR SALE—
$4500—HOBART BLVD., NEAR 37TH. modern, up-to-date, 7-room bungalow; oak floors; two beautiful built-in buffets and fireplaces; window seats; fine fixtures; cast front lot, 50x150 to alley; located in a neighborhood where values are rapidly advancing. Will take lot up to $1800 as part payment.
ROBERT MITCHELL CO.,
525 Collins Bldg., 313 W. Third st.
Phones Ex. 3231, Main 3231. 24

FOR SALE—
If you are looking for A BIG SNAP in a modern furnished residence suitable for a home or rooming-house, investigate our property at Delviso and Belmont aves., overlooking Echo Park.
TEN-ROOM HOUSE on corner lot, 61x165, COMPLETELY FURNISHED, $5000, EASY terms. For full particulars see MR. PHILLIPS, with Golden State Realty Co., 610 S. Spring st. Both Phones—Exchange 96. 24

FOR SALE—
IT CANNOT BE BEAT.
Located between Main and Figueroa.
A 6-room cottage, price $2800, $300 cash.
First come, first served.
If you want a home we can suit you in price or style.
The above is strictly modern, see it.
See LUNDEEN FOR HOMES,
Phones P7463. 702 S. Spring st.
Main 6646. 24

FOR SALE—
—$2250— —$2250— —$2250
Beautiful new 5-room bungalow on 45d near Moneta ave.; adjoining property sold for $4300 a few months ago. Owner non-resident and has instructed us to sell this fine property immediately.
GEORGE C. PECKHAM & CO.,
202-4-5 Union Trust Bldg.
Main 2221. P5392. 24

FOR SALE—BY OWNER, SNAP, IN S.W., $250 cash, for a few days only. 4-room modern cottage, lawn and flowers, chicken houses and large shed. See this cottage before buying elsewhere. Owner needs money for building purposes. 408 W. 46TH ST. Phone B3823. 27

FOR SALE—BY OWNER, MODERN TWO-story residence, 8 large rooms, butler's pantry, laundry room, bath and two mammoth halls; rock-faced granite brick front, cement foundation, cellar, porch, steps and walks, large veranda, oak floors, gas and electric fixtures, modern plumbing, electric fixtures and convenient. Terms $6000, if sold through owner this week; $2500 cash. 'Phone South 823. LOUIE W. ROBERTS, 289 W. 45d. 24

FOR SALE—LOT 60x150 TO ALLEY WITH 10-room, 2-story and basement with furnace; fully furnished house, all rented; choice location; in 3 years lot alone worth all I ask for whole property. Price $34,500, $11,500 cash, balance 7 per cent. I will lease myself and pay you $2500 year cash rent in advance. Never better proposition nor a corner one offered. Must sell—division of property. Address OWNER, H, box 152, TIMES OFFICE. 24

FOR SALE—$6500.
WESTLAKE DISTRICT.
Two-story, 8-room house; hardwood floors throughout; just completed. Will take part trade. OWNER, 227 Henne Bldg. A1304. 24

FOR SALE— Houses.

FOR SALE—
AT AUCTION
REAL ESTATE
1119 WEST ADAMS STREET.
A handsome modern mission residence of 12 rooms. On swell West Adams street. Handsome oak entrance, interior finished in oak and other hard woods, fine oak floors, elegant dining room, paneled to plate rail and handsomely beaded built-in oak buffet, large library with built-in bookcases, open fireplaces, etc., etc. Beautiful parlor with large circular bay window. Five chambers, large and commodious, 2 pantries, 3 porches, 3 balconies, large bath, furnace, etc. Lot 101x242, full of trees, shrubbery and flowers.
NO. 1119 WEST ADAMS STREET. 1119
THIS BEAUTIFUL HOME WILL POSITIVELY BE SOLD AT AUCTION TO THE HIGHEST BIDDER ON
MONDAY, SEPT. 30, AT 10 A.M.
ON THE PREMISES.
House open for inspection on morning of sale. Terms made known at sale.
RHOADES & RHOADES,
Auctioneers.
29

FOR SALE—
BOYLE HEIGHTS BARGAINS.
$250—$15 down, four-room house, one block from Euclid ave. car line.
$700—Half cash, 5-room plastered house, two blocks from Stephenson ave. cars.
$2500—$150 down; $25 monthly, 5-room house.
$1200—Half cash, good new 5-room bungalow, high ground, furniture included.
$3500—Half cash, 6-room house; modern, corner; finest view in city; being 60 North Soto st.; only 5 minutes to Main st., by Pasadena cars; worth $4200. See it.
Houses all over Euclid, Boyle and Brooklyn Heights from $700 to $10,000. Improved lots from $400 up.
C. F. HARTJE.
Take Euclid ave. car (First street line) to office door, corner Euclid and Stephenson ave. 26

FOR SALE—ONLY $4250.
A GREAT BARGAIN.
New, modern 10-room house. East 23d st.; 2 baths and toilets, gas, electric lights, fireplace, tinted walls, etc.; a snap at the price; $400 cash, balance monthly including interest; fine street, good restrictions, excellent car service; look it up, you won't last long.
LOS ANGELES INVESTMENT CO.,
327 South Hill st.
Main 2162, A5126.
Largest Co-operative building company in America.

FOR SALE—WANT TO SAVE RENT MAN? Neat and cosy home on nearly 1-4 acre lot; cheap, on very easy terms; don't pay rent; own your own home, it is the only way to save money and make money; let your rent money carry you along; now is the time and here is the place; don't let you never get a chance; take Watts and local car on Main st., and get off at office, corner 28th st.; open daily, 9 to 4, until sold; come right out now in 15 minutes; 5c fare. Also great big lot awful cheap; easy terms. Phone SOUTH 2684. 24

FOR SALE—ONE OF THE NICEST COTTAGES in Los Angeles; floor; beamed ceiling, panel walls, built-in buffet and china closet; overlooks Echo Park at northwest corner of Park; price, including all street work, $3500; terms $500 cash, $1000 on first mortgage, balance $30 a month, including interest.
WICKS REALTY SYNDICATE,
420 Los Angeles Trust Bldg.,
Second and Spring sts.
29

FOR SALE—
ELEGANT HOME, WEST ADAMS HEIGHTS. LOT 100 FEET FRONT; TEN-ROOM HOUSE, CEMENT CELLAR, FURNACE, ALL MODERN CONVENIENCES; UNOBSTRUCTED VIEW OF MOUNTAINS AND VALLEY TO THE SEA. SEE MR. LOMIS.
WESTERN REALTY AND INVESTMENT CO., 434 S. HILL ST. P3614. BDWY. 3470. 24

FOR SALE—
HANDSOME LARGE HOLLYWOOD BUNGALOW.
Located at 324 Grace ave., just north of Paul de Longpre's. Must have 5 rooms, is almost new and thoroughly modern, grounds 140, beautifully improved. Come see this property and make me an offer, as I am prepared to sacrifice at much less than cost. Hollywood car to Wilcox, then 2 blocks north. 24

FOR SALE—$4250; $1000 CASH.
PITTSBURG REAL ESTATE CO.
Just completing large 6-room bungalow, fine W. Adams section; reception hall, large living and dining-rooms, hardwood floors, beam ceilings, paneled walls, buffet, brick fireplace, cabinet kitchen, laundry tubs, bookcases and bath in white enamel; lot 50x135. PITTSBURG REAL ESTATE CO., 311-15 Laughlin Bldg. 24

FOR SALE—
A HOME AND AN INVESTMENT.
Almost new 5-room modern bungalow on 52d st., near Moneta, with 5-room cottage in rear, rented for $20 a month. Just think of it, and the price only $2700.
GEORGE C. PECKHAM & CO.,
202-4-5 Union Trust Bldg.
Main 2221. P5392. 24

FOR SALE—I AM IN A POSITION TO sell you a modern 5 room bungalow at a price which is extremely low and on the easiest kind of terms. Situated close to 6 cent car line, lot inclosed with substantial picket fence and ground prepared for lawn. This is big value, if interested call on me. S. W. BANKS, Brooklyn and Rowan street. Take East First car line. 31

FOR SALE—CITY PROPERTY. BEAUTIful new 6-room residence near Figueroa on popular arcm-street, south front, large rooms, modern in every detail; fine basement; furnace; lot 50x150; value $4500; terms, $1000 cash, 7 per cent.; $3500 cash, balance $25 per month without interest. Address MARTHA INGERSOLL ROBINSON, Granger Block, San Diego, Cal.

FOR SALE—BARGAIN; VERY ATTRACtive Colonial house, 7 large rooms, 2 bath rooms, 2 private lavatories, 3 toilets; fine investment for one who wants a choice home and income; so arranged that an elegant first-floor suite can be let for housekeeping; also beautiful upper chambers; fully furnished, fresh and clean; lot 64x190, in locality where values are increasing. CALL 3567. 27

FOR SALE—BY OWNER, AT A BARGAIN; elegant 5-room residence; modern, just finished; lot 50x178; beautiful reception hall, living-room, den and dining-room beamed ceilings; fine lighting fixtures, hardwood floors throughout; 4 large bedrooms upstairs; also large bath, built-in bookcases, etc. Must be sold in ten days; part cash, balance to suit. 2634 GRAMMERCY PLACE.

FOR SALE—$3000, $4000 CASH.
$2000 less than I asked 6 months ago; 11-room modern residence, 2 baths, 5 bedrooms, garage, lot 4 feet above grade, stone retaining walls. 2026 OXFORD AVE., West Adams Heights, one block to Washington car; will sell all or part of furnishings, which are new, you will get a bargain if you act quick.

FOR SALE—
A big snap for a quick buyer. Neat modern 4-room house on East 24th st., about 1 block from the Long Beach car. Street work all in. Lot 40x146. $1200 cash if sold within 2 days; or will sell on terms for $1600. For full particulars see MR. PHILLIPS, with Golden State Realty Co., 610 S. Spring st. Both Phones Ex. 96. 24

FOR SALE—
CORNER ON 28TH NEAR VERMONT.
Improved with 6-room modern cottage, fruit trees and flowers. The lot alone will soon be worth what we are asking for the whole thing —$4000.
GEORGE C. PECKHAM & CO.,
202-4-5 Union Trust Bldg.
Main 2221. P5392. 24

FOR SALE—
—$1200— —$1200— —$1300
5-room cottage on 53d st., near Figueroa, north front; lot 40x125, nicely improved.
GEORGE C. PECKHAM & CO.,
202-4-5 Union Trust Bldg.
Main 2221. P5392. 24

FOR SALE—HERE IS A CHANCE TO SECure a 10-room modern home on Adams st. with small payment. Lot is highly improved with good barn, driveway, trees, flowers, etc. Frontage on Adams 66x132 to alley. House will rent for $40 or the upstairs for $25. The equity is $2700, other 7 per cent. Take San Pedro car to Adams, No. 726. See OWNER. 27

FOR SALE—
Owner leaving city and will sacrifice his 7-room house on 56th st., between Main and Moneta, for $2300; $400 cash will handle this snap.
GEORGE C. PECKHAM & CO.,
202-4-5 Union Trust Bldg.
Main 2221. P5392. 24

FOR SALE—OWNER MUST SELL AT ONCE. No. 1848 W. 22d st., 8 rooms, finest home on street, beautifully finished in weathered oak and white enamel; hardwood floors, plate-glass windows, upstairs and down; elegant lighting fixtures; cash $300; finely improved lot; price $3800, easy terms if desired. PITTSBURG REAL ESTATE CO., 311-15 Laughlin Bldg. 24

FOR SALE—4-ROOM MODERN COTTAGE, contains parlor, dining-room, kitchen, three bedrooms, closets, bath, fireplace, built-in sideboard and bookcase; electric lights and piped for gas throughout; $3600; $300 cash, balance $20 monthly. Must be sold by Oct. 1. Call 527 DEARBORN (64th.) Phone South 4222. 25

FOR SALE—
WESTLAKE.
Worth $7000; high, beautiful residence, overlooking city and mountains; $7250 for quick sale; must sell.
C. J. MOREY. YOUNG & ADAMS.
A7266. 324 S. Hill.

FOR SALE—BEAUTIFUL 7-ROOM BUNGAlow, among the orange groves at Dos Robles; this is coming to be the finest residence section near Los Angeles, and this is the best bungalow there; every modern convenience; splendid car service; see us at once. R. W. POINDEXTER CO., 440 Wilcox Bldg. Spring st. 24

FOR SALE— Houses.

FOR SALE—
FORCED SALE.
$4250. Seven room one-and-a-half-story house, West Ninth st., north front, near Hoover; high and sightly.
J. W. RICE. A6518.
417 Henne Bldg. 122 W. Third st. 24

FOR SALE—HOUSES.
Let us tell you about an especial bargain in a strictly modern, 2-story house. We make a specialty of high-class homes, and can save you money in the purchase of this class of property, in any locality. WISLER, MOORE & CO., 210 S. Hill st. 24

FOR SALE—BEAUTIFUL HOME, GENUINE bargain, 136 feet front; 10 room house, music room, 36x36 feet; ornamental and bearing fruit trees, lawn and flowers, fine place for girls' school, conservatory of music or select boarding house. MRS. E. F. BACON, 197 N. Ave. 66. Phone B6633. 25

FOR SALE—$4500. BEAUTIFUL 6-ROOM house, oak floors, built-in bookcases, buffet, dining room paneled mantle, bedrooms, white enamel cabinet kitchen, wash tubs, lawn, flowers, fruit trees and lot fenced. $2000 will handle. 208 W. SENECA AVE. Take Main and Moneta ave car. 24

FOR SALE — MODERN 10-ROOM HOUSE; good grounds, 60-foot front, lawn, flowers and shade trees; back and front; Jefferson, near Figueroa; price $13,000; 1-3 cash, balance to suit. Also a $20,000 home in the Montecito Valley, Santa Barbara. Address XX, box 15, TIMES OFFICE.

FOR SALE—
BUNGALOW.
$30 monthly, $800 down; 5 rooms, south, almost new.
C. J. MOREY. YOUNG & ADAMS.
A7266. 324 S. Hill.

FOR SALE—
WESTLAKE.
$4250. Going East; will take lot part payment; east front, 50x150, alley; 5-story, 7-room residence.
C. J. MOREY. YOUNG & ADAMS.
A7266. 324 S. Hill.

FOR SALE—BUY YOUR HOME NEW AND at first cost, and arrange to suit your own ideas. I own a fine lot on Marshall st., west of Figueroa, on which I will build you a fine bungalow or cottage on easy terms. W. E. HAZEL, Contractor and Builder, 540 Marshall st. South 5304. 24

FOR SALE—BY OWNER, IN ALVARADO Terrace tract, lot 80x180, two years old, modern in every particular, hardwood floors, nicely decorated and painted; fine yard, fine flowers, $4750; cash $3750, balance, mortgage Address H, box 159, TIMES OFFICE. 27

FOR SALE—AT A BARGAIN; FINE CORner lot on 36th and Grand aves., Los Angeles; also 5-room house on 36th near Grand ave.; large trees, fine flowers; this is a bargain; sell at once. Apply to OWNER, 215 W. 36th st., near Grand ave. 24

FOR SALE—BEAUTIFUL, HIGH-CLASS 6-room Southwest cottage; polished floors, mantel, buffet, 3 bedrooms, cellar, barn, lot 50x150; price $4250; terms, $1700 cash, balance two years. WESTERVELT, 322 Merchants Trust Bldg. A5315. Main 6720. 24

FOR SALE—$3000. 5-ROOM HOUSE, NEW, on fine Southwest corner, 2 blocks from Adams and Western; everything new and modern, in the midst of fine homes; easy terms. YOUNG & ADAMS, 324 S. Hill st. Broadway 2915. 7695. 27

FOR SALE — MODERN 6-ROOM BUNGAlow; has all ceilings, brick mantel, large bathroom and porches; lot 40x140; price $3600; terms half cash. Owner on premises, 340 W. 51ST ST., between Main st. and Moneta ave. Phone South 4270. 24

FOR SALE—BUNGALOWS.
Headquarters for bungalows. The best there are in all localities at lowest possible prices. Some upon small down payments. We make a specialty of homes. WISLER, MOORE & CO., 210 S. Hill st. 24

FOR SALE — NEW 5-ROOM BUNGALOW, all plumbing in but bath; lot fenced, barn, chicken yard; this place must be sold this week; investigate this, $400 the balance same as rent. 1473 E. 42ND ST. South 2372, Owner. 24

FOR SALE—NEW MODERN 6-ROOM COTtage, 45th st., near Moneta ave.; hardwood floors, brick mantel, beam ceilings, china closet, bookcase, wash trays, electric fixtures, gas fixtures, $3000. Terms. See OWNER, 3824 West 45th st. 24

FOR SALE — INVESTIGATE THIS RARE chance, while opportunity offers you $3500 home for only $2200. Best of southwest section; terms easy; 5 rooms, extremely modern. C. L., 433 BRYSON BLDG., Second and Spring. 24

FOR SALE—$1350 ON VERY EASY TERMS buys neat little house on large lot on East 21st st., near a car line. For full particulars see MR. PHILLIPS, with Golden State Realty Co., 610 S. Spring st. Both Phones Ex. 96. 24

FOR SALE—BY OWNER, SNAP IN SOUTHwest, 6 week only, $3250; modern 6-room cottage, fine lawn, large store house, chicken house, ½ block west of Moneta; owner needs cash for building purposes. PHONE 2796. 29

FOR SALE—A NEW HOUSE OF 11 ROOMS and three baths, with every modern convenience, on one of the best corners on Wilshire Blvd.; lot 75x150 feet to alley. For particulars call at 2315 WILSHIRE BLVD. 24

FOR SALE—
BARGAIN—$5200.
Southwest, high ground, fine location, 9 rooms. Phones—West 22, H1295.
HOME BUILDING CO.,
Corner 16th and Oxford. 29

FOR SALE — $2900. BARGAIN; BUNGAlow, Figueroa and 44th; 5 rooms; snap; terms.
C. J. MOREY. YOUNG & ADAMS,
A7266. 324 S. Hill.

FOR SALE—A NEW MODERN 5-ROOM house, gas and electric lights, price $2550 cash, balance $15 and interest monthly. Call at 1365 Vernon ave. Take Hooper-ave. car. MILLSAP & PALMER, Agents. 2

FOR SALE—IF YOU WANT A HOME THIS is a snap; 5-room cottage; lot 45x150; trees, flowers, etc.; at Huntington Park; 5c car fare; 15-minutes' ride; $1050, $100 down. Address J. box 171 TIMES OFFICE. 28

FOR SALE—6-ROOM MODERN COTTAGE on corner, $1560 cash, balance $17 month, 6 per cent.; close in. Call ANGELUS HAIRDRESSING PARLORS, 3rd floor Angelus Hotel. Miss Kempest, Mgr. 27

FOR SALE—AT A SACRIFICE, 10-ROOM residence, modern in every respect, situated on Vernon ave., ½ block from Moneta; large lot; price this week only $6000. Address H, box 162, TIMES OFFICE. 24

FOR SALE—A BARGAIN, NEW MODERN 5-room bungalow; bath, electric lights, lawn, flowers, chicken yard, etc.; lot 40x140; price $2000, terms. Phone South 2694. See owner, 1265 E. 22ND ST. 26

FOR SALE—6-ROOM MODERN BUNGALOW, beam ceilings, oak floors, bookcases, buffet, window seats, 3 bedrooms, laundry tub, brick mantel. Price $2800; $900 cash, terms. 1277 WEST 42ND ST. 24

FOR SALE — $15 DOWN AND $15 PER month buys 6 or 9-room houses. Eastlake ave., $1100 and $1200. BANKS LAND CO., 214 Larkershim Bldg., corner Spring and Third. A4631. 26

FOR SALE—$3800, 6-ROOM MODERN, COTtage on nice corner lot, choice University locality; worth $4600. For business reasons must sell this week. Call up MAIN 1460; or A1151. 24

FOR SALE—5-ROOM PLASTERED HOUSE, all conveniences; price nineteen hundred; terms. Hollywood car to Benedt st., Carl ave. Inquire for ODELL. Phone Broadway 2537. 26

FOR SALE—5-ROOM MODERN, NEW COTtage, $2250; $100 cash, $25 monthly. CONAWAY, 111 S. Broadway. 24

FOR SALE—A FINE UP-TO-DATE 5-ROOM house, large lot; easy terms; $1000 cash. PHONE SOUTH 562. 24

FOR SALE— City Lots and Lands.

FOR SALE—YOU CAN'T BEAT THIS, ONLY $775 for fine east-front lot 50x140, 2 blocks to West 7th street-Bimini Baths car; no better value in Los Angeles. Half cash and the only one at this figure. J. E. MARTIN, 213 Stimson Bldg.

FOR SALE—CHOICE LOTS ON CATALINA st. between Wilshire and Sixth, only $2000 apiece; lots 50x145 to 20-ft. alley.
Northeast corner of Wilshire and Catalina, $60 per foot, worth $100.
See MR. SCHMIDT, with EDWARD CRIBB CO., 122 S. Broadway.

FOR SALE—I WILL SACRIFICE MY TWO lots in the Boulevard tract one block from W. Adams and Cimarron, for $750 each, easy terms. J. B. BINGHAM, with Bingham & Knowles, 106 S. Broadway. Home A6138. Main 8146. 24

FOR SALE—LOT FREE, ONE YEAR. IF you are going to build we will deed you a lot in a fine tract, southwest. You can pay for it one year after date. Address D, box 38, TIMES OFFICE. 26

FOR SALE—
Fine corner on 29th st., near Vermont, 105x140 to alley; will sell this week for $2100. Call at our office. HERBERT L. CORNISH CO., 306-1-3 Union Trust. 1

FOR SALE—FINE SIGHTLY CORNER ON the hill; close in; unexcelled for large apartment house, now partly improved, with fair rental; will sell at sacrifice for short time. Address owner, H, box 18, TIMES OFFICE. 24

FOR SALE—WESTMORELAND.
60x150 to alley, high, $2250.
C. J. MOREY. YOUNG & ADAMS.
A7266. 324 S. Hill st.

FOR SALE—ONLY ONE CHANCE TO GET on the best street a $2500 lot for $2250, size 50x150. HOME BUILDING CO., Cor. 16th and Oxford. West 32, B1245. 25

FOR SALE—
BEAUTIFUL BUILDING LOTS, $500 TO $600; easy payments. See OWNER, 433 S. Spring st. 24

FOR SALE— City Lots and Lands.

FOR SALE—
THE FUTURE OF LOS ANGELES IS ASSURED.
HOW ABOUT YOURS?
Will you fritter your money away by paying rent or will you secure
AN ACRE HOME OF YOUR OWN,
WITH ABSOLUTELY FREE WATER piped to your door in unlimited quantity and pure as the air.
Where you will always be sure of an independent living.
Where your family can live in peace and comfort.
Where you can go to and from your work in twenty minutes via two electric lines.
Where the soil is of the best.
Where graded and high schools, stores, churches, telephones, electric lights and all city comforts are available.
Where large capitalists are buying all the land they can secure.
Where values will always increase with the growth of the city.
Such a place is waiting for you at
BELLE VERNON.
$20—WILL MAKE FIRST PAYMENT—$20
balance on easy terms, which you can pay out of the income of your estate.
When the land becomes too valuable you can cut it up into lots and sell each lot for more than the whole acre costs you now.
YOU HAVE NO TIME TO LOSE
if you want to secure one of these choice acres between the city and the ocean, on the Long Beach blvd.
Over one-half of the tract is already sold out to happy families, who are building their own homes. Only 2 choice lots left on the boulevard.
COME AND SEE FOR YOURSELF
and talk with the neighbors.
DON'T WAIT. COME NOW.
It is one of the long-lost opportunities come back again. No more such land is available so close to the city at double the price. While you're thinking about it, some one may secure what really should belong to you.
$50 PER ACRE UPWARD.
FREE CARS EVERY 5 MINUTES.
FREE TICKETS AND SOUVENIR AT MY OFFICE.
"You're safe at Firth's."
EMIL FIRTH,
219 W. Fourth st., bet. Broadway and Hill.
Home A2355. Main 2542.

FOR SALE—
BARGAIN—SNAP—BARGAIN.
GO DOWN NOW.
NEW HOME BEING SELLING FAST.
JUST THINK OF THIS.
PRICES $600 UP—$25 CASH, $10 MONTH.
PRICES $800 UP—$25 CASH, $10 MONTH.
THE WORKINGMAN'S BEST CHANCE.
WE ARE CLOSE IN.
STRONG & DICKINSON'S
ALDINE SQUARE TRACT,
LOCATED JUST NORTH OF JEFFERSON AND WEST BOULEVARD ONLY 4 MILES AND WATTS LOCAL CAR LINE, 15 MINUTES FROM BUSINESS CENTER; 234 MILES NEAREST IN THAN SLAUSON AVE. FINE PROPOSITION FOR HOME OR INVESTMENT. PRIVILEGE OF LIVING ON REAR OF LOT. DON'T PAY RENT. BE YOUR OWN LANDLORD. EVERY FAMILY WITHOUT LOT SHOULD TOWN ONE OF THESE. BE SURE PROFITS TO ALL NOW. IS YOUR CHANCE. COME IN AND ASK ABOUT IT, OR TAKE WATTS AND LOCAL CAR ON MAIN ST. AND GET OFF AT FIRST OFFICE AT 108TH ST. TAKE HOOPER AVE. CAR ON SPRING ST. AND TRANSFER AT 14TH ST. TO SANTA FE AVE. LINE AND GO DIRECT TO OTHER END OF TRACT. AGENT WILL BE FOUND AT EITHER END AND SHOW PROPERTY.
TRACT OFFICE TELEPHONES, SOUTH 2484 AND HOME P987.
LAST FINE CLOSE-IN LOTS LEFT ON EAST SIDE AT LOW PRICES. BRING DEPOSIT ALONG. EX. 986, MAIN 1271.
GUS B. HILL, SALES MANAGER.
WITH STRONG & DICKINSON.
N.W. COR. SECOND AND BROADWAY.

FOR SALE—
BUILDERS
and—
HOMESEEKERS.
We can offer you the very best kind of a proposition to build, for sale or for a home on the Wilshire Boulevard Territory. There are many homes built and to be built by us. Ready to Good Car Service. When it comes you will be too late to Buy for $750.
THIS IS 10 PER CENT. CHEAPER THAN OTHER SURROUNDING PROPERTY.
IF YOU EVER EXPECT
TO WANT A
HOME
IN THE WILSHIRE BOULEVARD DISTRICT—LOOK AROUND—GET IT NOW.
WE WILL GIVE YOU THE BEST THERE IS FOR THE MONEY. TO-DAY.
HERON & DE L

Classified Liners.

FOR SALE—
Country Property.

FOR SALE—OUR LAND EXPERTS HAVE spent of time and thousands of [illegible] a personal study of Mexican [illegible] and we refund to offer them [illegible] or accept investments on [illegible] that work was com- [illegible]. We now have more first [illegible] about west coast [illegible] than can be found any- [illegible] and evidence is over- [illegible] in favor of these lands [illegible] Southern Pacific line at [illegible] We have never been con- [illegible] with booming schemes and [illegible] investigation. We furnish [illegible] reports on any west coast [illegible] TOWNSEND-DAYMAN IN- [illegible] CO., 601 Pacific Elec- [illegible] 25

FOR SALE— SAN FERNANDO ACREAGE BARGAIN.

[illegible] sell, perfectly level; adjoining [illegible] between Pacoima and Chatsworth [illegible] will be close to main irrigating [illegible] city's reservoir at Fernando. [illegible] would be cheap at $250 per [illegible] only

$100 PER ACRE.

IS THE BIGGEST SNAP IN LOS ANGELES TODAY.

[illegible]ERSCHER SYNDICATE, LTD., [illegible] L. A. Realty Board. [illegible] 25th st. Ground floor. *

FOR SALE—26-ACRE RANCH HALF WAY to Long Beach, near railroad station; all in paradise. 7-room modern house; own gas plant, etc. Will take $4500 cottage as part payment. Address H, box 161, TIMES OFFICE. 24

FOR SALE—$500 ACRES, PLENTY WATER, fine soil; water and electric power alone worth price; nothing better for colonization; near H.E. and L.A. Angeles. $250,000; take half trade. R. D. LIST, 600 I. W. Hellman Bldg. 30

FOR SALE—$4500, UNIMPROVED RANCH, fine for alfalfa, walnuts or garden truck. $1200 cash, balance to suit. GREENAWALT & SCHRIVER, 523 Pacific Electric Bldg. Home Phone F9030; Sunset, Main 1753. 25

FOR SALE—BEAT THIS IF YOU CAN; $75 per acre; for 10 acres, water bearing land; rich sandy loam soil, location ideal; easy terms. HARDY & LIVINGSTON, 417 Cit. Natl. Bank Bldg., 3rd and Main. 24

FOR SALE—16 ACRES 2 MILES SOUTH OF Anaheim, on main road from Los Angeles to Santa Ana; plenty water; S. P. train stops at ranch; price $1250. P. O. BOX 88, Anaheim, Cal. 26

FOR SALE—320 ACRES OF LAND, $10 PER acre, frostless. SHAY, 111 S. Broadway. 26

SAN DIEGO.

FOR SALE— SAN DIEGO, CAL.

Real estate and rentals; choice buys in wholesale and retail district; several 10 per cent. net income properties for sale; fine residences, artistic bungalows, choice building sites, suburban homes. Coronado and La Jolla listings; drug store, grocery and millinery store for sale.

MARTHA INGERSOLL ROBINSON, 124 Granger Block. *

SANTA CRUZ, CAL.

FOR SALE—WRITE AT ONCE FOR FREE copy of Santa Cruz Times, list of real estate snaps. *

FOR SALE—HOMES, RANCHES, LOTS, INvestments, acres. EMBERT M. BROWN. *

FOR SALE—
Timber Lands.

FOR SALE— TIMBER LANDS—THE FAMOUS ARMSTRONG REDWOOD GROVE, located near Guerneville, Sonoma county, Cal., has been placed in my hands for sale. Nearly ten million feet of finest virgin timber in the State. I am in a position to arrange all details and can deliver the goods. Will negotiate with private individuals or a corporation. Have present accurate scale of the timber. Fine mill proposition. For full particulars address GEO. D. BANBORN, Sebastopol, Sonoma Co., Cal. *

FOR SALE—
Poultry Ranches.

FOR SALE— POULTRY RANCHES BUILT TO YOUR ORDER IN THE LAWNDALE POULTRY COLONY. CALL FOR OUR POULTRY PRIMER, IT'S FREE. SEE LAWNDALE FREE TICKETS. E. L. HOPPER & SON, OWNERS, 402 LAUGHLIN BLDG. A1961—315 S. BROADWAY—MAIN 244. *

FOR SALE— LITTLE FARMS IN THE LAWNDALE POULTRY COLONY. SEE THE BEST BEFORE YOU BUY. $10 TO $25 PER MONTH. FREE TICKETS. E. L. HOPPER & SON, OWNERS, 402 LAUGHLIN BLDG. A1961—315 S. BROADWAY—MAIN 244. *

FOR SALE— Fit up your poultry ranch with our new method, ready-made poultry houses, portable, up-to-date and vermin-proof. Shipped to your address ready to set up. Can be put together in ten minutes. For full information apply ANNA L. PINKERTON, 507 Chamber of Commerce. *

FOR SALE—IN THE POULTRY COLONY and incubator town, a new poultry ranch, just completed; 7 rooms plastered, 3 poultry buildings, a complete brooder house, etc.; one block from car line; price $300 down and $25 per month. ANNA L. PINKERTON, 507 Chamber of Commerce Bldg. *

FOR SALE—A GREAT BARGAIN. 200 thoroughbred White Rock hens, 250 young chickens, 2 incubators, 1 brooder, cow and furniture of four rooms; will take $175 for the lot. House can be rented for $10 per month. ANNA L. PINKERTON, 507 Chamber of Commerce.

FOR SALE—$1250; 6 ROOM PLASTERED cottage, 1-4 acre, fine soil, 30 minutes Long Beach line, $50 cash, balance monthly. If you want a home act quick. WELSHANS & COLE, 434 S. Hill st. 24

FOR SALE—$1600; BEST BEE AND CHICKen ranch in State. 170 stand bees; 10 acres fenced; house, barn, windmill, 6000-gal. tank. Fruit. Fine place to recover health. WELSHANS & COLE, 434 S. Hill st. 24

FOR SALE—
Suburban Property.

FOR SALE— HELP! HELP! HELP! I have helped thousands to secure their homes; and I want to help you to AN ACRE AT BELLE VERNON, WHERE THE WATER IS FREE piped to your door.

I want to sell you this acre on such easy terms that you will not feel you are paying for it. If you get sick or out of work, I will stop the payments until you are able to pay. In the meantime, the products of the soil will support you and your family, and you will always be sure of an independent living, and when old age comes you will have something more than rent receipts to show for your life's work.

The property is situated on the Long Beach Boulevard, the finest drive between the city and the ocean, near stores, churches, high and graded schools, telephone and electric-light service and other city conveniences.

20 MINUTES FROM DOWNTOWN VIA TWO FAST ELECTRIC LINES.

When the land becomes too valuable you can cut it up into six lots and sell five lots for five times the price you paid for the acre, and still have a home left. It is the best proposition you have ever had placed before you. Over one-half of the tract is already sold out and a large number of the purchasers are moving on their acres. No more such land is available so close to the city at double the price. The soil is a rich sandy loam and large capitalists are buying up all available land in the neighborhood.

COME AND SEE IT ANY WAY. Bring your wife with you. It won't cost you anything but an hour's time, and you will be thankful to me for the rest of your life.

FREE CARS EVERY FIVE MINUTES. FROM MY OFFICE.

Any merchant or banker in this city will tell you that "You're safe at Firth's."

EMIL FIRTH, 219 W. 4th St., bet. Broadway and Hill. Home A8105, Main 2542. *

FOR SALE— ¼ TO 5-ACRE FARMS. FINE WATER, GOOD STREET WORK, LARGE SCHOOL, CHURCH, STORES, FACTORY, ETC. ¼ ACRE, $250; $10 PER MONTH. FINE CAR SERVICE. FREE FARE. GO TODAY. TICKETS FROM 9 TO 12 A.M. E. L. HOPPER & SON, 402 LAUGHLIN BLDG. A1961. 315 S. BROADWAY. MAIN 244. *

FOR SALE — ONE ACRE, ALL LEVEL, small house, 8 minutes' ride from city; price $1200, $250 cash, balance $12 per month. See BONNER, 111 S. Broadway. 24

FOR SALE—2½ OR 5 ACRES AT 70TH AND Moneta, on car line; also 5 acres well improved at 78th and Figueroa. G. A. COFFIELD, route 4.

FOR SALE—AT ONTARIO, CHEAP, OR EXchange for Los Angeles property, 10 acres; full bearing peach trees. L. V. SCHENCK, owner, 123 S. Broadway. 24

FOR SALE—
Country Property.

FOR SALE—ORANGE COUNTY. FRUIT, TRUCK AND BERRY LANDS. RANCHES 2½ TO 20 ACRES. PRICES $150 AN ACRE AND UP. TERMS $15 PER ACRE CASH, BALANCE ONE, TWO AND THREE YEARS. JACOB STERN, 404 PAC. ELEC. BLDG. 24

FOR SALE—HAVE SEVERAL 5 AND 10-acre chicken ranches improved in Orange county ready to move into and make money from the start. Prices right, terms to suit purchaser.

JACOB STERN, 404 PAC. ELEC. BLDG. 24

FOR SALE—GEE WHIZ, LOOK AT THIS; ill health, must sell; 22½ acres on electric line; 6-room cottage, barns, corrals, peaches, oranges; sandy loam; will consider trade in city or suburbs; price $6000.

WESTERVELT, 222 Merchants Trust Bldg. A3512, Main 5790.

FOR SALE—IMPERIAL VALLEY. DO YOU want to locate there? If so come and see me. I have some good lands for sale at Brawley and the price is right. See DAYTON room 317 Mason Operahouse, No. 127 S. Broadway. 24

FOR SALE—10-ACRE TRACT IN STRAWberry Park, with water piped to highest corner. 7 miles from Los Angeles. Price $1750; $500 cash, balance terms to suit.

JACOB STERN, 404 PAC. ELEC. BLDG. 24

FOR SALE—GOOD LAND, CHEAP. WEST side of San Joaquin Valley, in small and large tracts. ISAAC MYER, Mendota, Fresno county, Cal. *

FOR SALE—CORNER FIVE ACRES, IN alfa, near Gardena; half mile Redondo cars; oiled street; richest soil; water stock; beautiful shade trees; $1400 cash for immediate sale; worth almost double. Owner, ROOM 212, 702 S. Spring. 24

FOR SALE—20-ACRE RANCH HALF WAY to Long Beach, near railroad station; all in paradise. 7-room modern house; own gas plant, etc. Will take $4000 cottage as part payment. Address H, box 161, TIMES OFFICE. 24

FOR SALE—$500 ACRES, PLENTY WATER, fine soil; water and electric power alone worth price; nothing better for colonization; near H.E. and Los Angeles. $250,000; take half trade. R. D. LIST, 600 I. W. Hellman Bldg. 30

FOR SALE—$4500, UNIMPROVED RANCH, fine for alfalfa, walnuts or garden truck. $1200 cash, balance to suit. GREENAWALT & SCHRIVER, 523 Pacific Electric Bldg. Home Phone F9030; Sunset, Main 1753. 25

FOR SALE—BEAT THIS IF YOU CAN; $75 per acre; for 10 acres, water bearing land; rich sandy loam soil, location ideal; easy terms. HARDY & LIVINGSTON, 417 Cit. Natl. Bank Bldg., 3rd and Main. 24

FOR SALE—16 ACRES 2 MILES SOUTH OF Anaheim, on main road from Los Angeles to Santa Ana; plenty water; S. P. train stops at ranch; price $1250. P. O. BOX 88, Anaheim, Cal. 26

FOR SALE—320 ACRES OF LAND, $10 PER acre, frostless. SHAY, 111 S. Broadway. 26

SAN DIEGO.

FOR SALE— SAN DIEGO, CAL.

Real estate and rentals; choice buys in wholesale and retail district; several 10 per cent. net income properties for sale; fine residences, artistic bungalows, choice building sites, suburban homes. Coronado and La Jolla listings; drug store, grocery and millinery store for sale.

MARTHA INGERSOLL ROBINSON, 124 Granger Block. *

SANTA CRUZ, CAL.

FOR SALE—WRITE AT ONCE FOR FREE copy of Santa Cruz Times, list of real estate snaps. *

FOR SALE—HOMES, RANCHES, LOTS, INvestments, acres. EMBERT M. BROWN. *

FOR SALE—
Timber Lands.

FOR SALE— TIMBER LANDS—THE FAMOUS ARMSTRONG REDWOOD GROVE, located near Guerneville, Sonoma county, Cal., has been placed in my hands for sale. Nearly ten million feet of finest virgin timber in the State. I am in a position to arrange all details and can deliver the goods. Will negotiate with private individuals or a corporation. Have present accurate scale of the timber. Fine mill proposition. For full particulars address GEO. D. BANBORN, Sebastopol, Sonoma Co., Cal. *

FOR SALE—
Poultry Ranches.

FOR SALE— POULTRY RANCHES BUILT TO YOUR ORDER IN THE LAWNDALE POULTRY COLONY. CALL FOR OUR POULTRY PRIMER, IT'S FREE. SEE LAWNDALE FREE TICKETS. E. L. HOPPER & SON, OWNERS, 402 LAUGHLIN BLDG. A1961—315 S. BROADWAY—MAIN 244. *

FOR SALE— LITTLE FARMS IN THE LAWNDALE POULTRY COLONY. SEE THE BEST BEFORE YOU BUY. ¼ ACRES, $250; $10 PER MONTH. FREE TICKETS. E. L. HOPPER & SON, OWNERS, 402 LAUGHLIN BLDG. A1961—315 S. BROADWAY—MAIN 244. *

FOR SALE— Fit up your poultry ranch with our new method, ready-made poultry houses, portable, up-to-date and vermin-proof. Shipped to your address ready to set up. Can be put together in ten minutes. For full information apply ANNA L. PINKERTON, 507 Chamber of Commerce. *

FOR SALE—IN THE POULTRY COLONY and incubator town, a new poultry ranch, just completed; 7 rooms plastered, 3 poultry buildings, a complete brooder house, etc.; one block from car line; price $300 down and $25 per month. ANNA L. PINKERTON, 507 Chamber of Commerce Bldg. *

FOR SALE—A GREAT BARGAIN. 200 thoroughbred White Rock hens, 250 young chickens, 2 incubators, 1 brooder, cow and furniture of four rooms; will take $175 for the lot. House can be rented for $10 per month. ANNA L. PINKERTON, 507 Chamber of Commerce.

FOR SALE—$1250; 6 ROOM PLASTERED cottage, 1-4 acre, fine soil, 30 minutes Long Beach line, $50 cash, balance monthly. If you want a home act quick. WELSHANS & COLE, 434 S. Hill st. 24

FOR SALE—$1600; BEST BEE AND CHICKen ranch in State. 170 stand bees; 10 acres fenced; house, barn, windmill, 6000-gal. tank. Fruit. Fine place to recover health. WELSHANS & COLE, 434 S. Hill st. 24

FOR SALE—
Suburban Property.

FOR SALE— HELP! HELP! HELP! I have helped thousands to secure their homes; and I want to help you to AN ACRE AT BELLE VERNON, WHERE THE WATER IS FREE piped to your door.

I want to sell you this acre on such easy terms that you will not feel you are paying for it. If you get sick or out of work, I will stop the payments until you are able to pay. In the meantime, the products of the soil will support you and your family, and you will always be sure of an independent living, and when old age comes you will have something more than rent receipts to show for your life's work.

The property is situated on the Long Beach Boulevard, the finest drive between the city and the ocean, near stores, churches, high and graded schools, telephone and electric-light service and other city conveniences.

20 MINUTES FROM DOWNTOWN VIA TWO FAST ELECTRIC LINES.

When the land becomes too valuable you can cut it up into six lots and sell five lots for five times the price you paid for the acre, and still have a home left. It is the best proposition you have ever had placed before you. Over one-half of the tract is already sold out and a large number of the purchasers are moving on their acres. No more such land is available so close to the city at double the price. The soil is a rich sandy loam and large capitalists are buying up all available land in the neighborhood.

COME AND SEE IT ANY WAY. Bring your wife with you. It won't cost you anything but an hour's time, and you will be thankful to me for the rest of your life.

FREE CARS EVERY FIVE MINUTES. FROM MY OFFICE.

Any merchant or banker in this city will tell you that "You're safe at Firth's."

EMIL FIRTH, 219 W. 4th St., bet. Broadway and Hill. Home A8105, Main 2542. *

FOR SALE— ¼ TO 5-ACRE FARMS. FINE WATER, GOOD STREET WORK, LARGE SCHOOL, CHURCH, STORES, FACTORY, ETC. ¼ ACRE, $250; $10 PER MONTH. FINE CAR SERVICE. FREE FARE. GO TODAY. TICKETS FROM 9 TO 12 A.M. E. L. HOPPER & SON, 402 LAUGHLIN BLDG. A1961. 315 S. BROADWAY. MAIN 244. *

FOR SALE — ONE ACRE, ALL LEVEL, small house, 8 minutes' ride from city; price $1200, $250 cash, balance $12 per month. See BONNER, 111 S. Broadway. 24

FOR SALE—2½ OR 5 ACRES AT 70TH AND Moneta, on car line; also 5 acres well improved at 78th and Figueroa. G. A. COFFIELD, route 4.

FOR SALE—AT ONTARIO, CHEAP, OR EXchange for Los Angeles, Ontario lots; full bearing peach trees. L. V. SCHENCK, owner, 123 S. Broadway. 24

FOR SALE—
Suburban Property.

FOR SALE— SNAP.

10 acres, highly improved, with 5-room modern house, carriage house and other outbuildings, abundance of water for irrigation, splendid berry land, all highly cultivated and very productive; within 2 miles of city limits and on railroad; an ideal suburban home; price $6500. For further particulars see owner at the office of CATE & HENDERSON, 235 Mercan... Place, Los Angeles. Main 2440, A3122. 24

FOR SALE—AT A BARGAIN. FINE 50-FT. residence lot in Huntington Park; price $450; $50 cash, balance $15 per month including interest. Call up East 2885, or address Owner, H, box 34, TIMES OFFICE. 24

FOR SALE—2 ACRES NEAR THE CITY; small house, the best of soil; 8 minutes' ride from city; price $1700. See BONNER, 111 S. Broadway. 24

GLENDALE.

FOR SALE—13⅓ ACRES IN FRUIT AND grapes, located in Burbank, good house and plenty water, fine barn and chicken houses. $7500, easy terms.

5 acres in oranges in the city of Glendale; good water rights; income property, $5000.

$2500 for a 5-room house, lot from postoffice; this is a good investment.

$2200 for a good 5-room house, 1 1-4 acres ground; bearing trees; in city limits.

$2500 for choice lot in the best part of town, $300 down, balance monthly payments.

OVERTON REALTY CO., Fourth and Glendale ave. Free service. Sunset Glendale 81. 24

FOR SALE— IN THE BEAUTIFUL CITY OF GLENDALE, 6½ MILES FROM THE HEART OF LOS ANGELES, AND WITHIN THE LIMITS OF THE PROPOSED ELECTRICAL DEPOT.

A few of these most desirable lots left, 50 feet front by 150 feet deep to 20-foot alley; curbed and sidewalked; contract given for oiled streets surrounding this place and within five minutes of the central part of the city. Large shady pepper trees surrounding the property, and near the foothills. These lots can be bought at reasonable prices, and on easy terms. Address L. H. HURTT, Watson Block, Glendale, Cal.

FOR SALE—WHAT DO YOU KNOW ABOUT this? 15 acres in Glendale; 10 acres full bearing Navel oranges, balance peaches, apricots, plums; 5-room house, barn, corrals; genuine snap for the man wanting business to come his way. Price $15,000; terms half cash, balance to suit.

WESTERVELT, 222 Merchants Trust Bldg. A3513; Main 5790.

FOR SALE — ORANGE AND LEMON groves from 5 acres up. Apply to owner, J. KRANZ, North Glendale, corner of Kenneth and Oak. Phone Sunset Glendale 762. *

ALHAMBRA.

FOR SALE— BEAUTIFUL ALHAMBRA. A FEW OF OUR BARGAINS.

New six-room bungalow, strictly modern and high class, built for home and comfort, close to schools, churches and car, fine street, big lot 100x150. If you want a modern bungalow at a price that will suit you, just come out and see this one.

Beautiful 4-room plastered house, all modern conveniences, etc., east front, big lot, 125x150, fruit, flowers, corral, barn, cut houses, etc.; all for $2750. Terms.

3 1-3 acre ranch, self supporting today and a rare bargain for some one; close in, $3000; 1-2 cash.

FIELD & FERRIS, Alhambra Hotel Bldg. Both Phones 121.

FOR SALE—$400 TO $1000 PROFIT PER acre, raising strawberries, buy 5 acres, choice berry, fruit and garden land in the famous San Gabriel garden belt for $500 per acre, water piped and near car line; surrounding acreage $800 to $1000 per acre. HOME REALTY CO., 403 and 404 Main, Alhambra.

FOR SALE—BARGAIN IN TWO BEAUTIFUL First street corners; near the Gall Borden estate; street work done; comprises 4 lots, 80x150; price $900 each.

WESTERVELT, 222 Merchants Trust Bldg. A3215; Main 5790. *

HOLLYWOOD.

FOR SALE — SPECIAL NOTICE TO THE public. Several vacant lots and houses on new transfer car line. They are laying the rails now. Come and see me for rock-bottom prices before they advance. This is no bluff. Can make you lots of money quick if you buy now. HANDY GRAHAM, Benefit st., East Hollywood, 1c fare. Home E9350. 25

FOR SALE—IN WEST HOLLYWOOD, FOUR acres with a new, modern, 9-room house, with every convenience; barn, Jap house, flowers, fruit trees, lawn, ornamental trees; on Laurel Canyon car line; part cash, balance on time to suit purchaser. Phone HOME E7294. 25

FOR SALE—NEW MODERN 5-ROOM BUNgalow, never been used; lot 52x168, large living-room front, two sleeping rooms, dining-room and kitchen. East Hollywood, price $1600, terms. EUREKA REALTY CO., 507 Cit. Bank Bldg. Phone A1197. 27

FOR SALE—LOT 56x150, HOLLYWOOD, $800; small payment down, balance easy terms. Address D, box 64, TIMES OFFICE. 26

SOUTH PASADENA.

FOR SALE— If you are looking for a home with handsome grounds—a little paradise in fact—we have just what you want. Frame residence with all modern improvements. Large barn, pure water in abundance. Poultry houses and corrals. Grounds are large and lighted by electricity, containing many large shade and ornamental trees, fruit trees of numerous and choicest varieties, shrubs, flowering plants, music benches, etc. Price $12,500. This beautiful property is in South Pasadena, convenient to car lines. Photographs can be seen at our office.

WM. R. STAATS CO., 45 S. Raymond ave., Pasadena, Cal. 26

TROPICO.

FOR SALE— 6¼ acres of land covered with fruit trees and berries, 9-room house, good barn, plenty of water, near street car; fine for a home or subdivision. Corner of Park and Glendale ave.

Also northwest corner of 24th and Hooper ave., 95x120, with 3-room house. Call at 220 MERCHANTS' TRUST BLDG. 28

FOR SALE—
Lemon and Orange Groves.

FOR SALE— ORANGE GROVE—ORANGE GROVE. SPLENDID COUNTRY HOME.

GLENDALE—22 ACRES; full bearing navels, fifteen years old. Three blocks off car line; Water to each 5-room house, barn and corral. Adjoining SUBDIVIDED property on east and south. Must be seen to be appreciated. Reasonable terms. Price $40,000. Will consider good Los Angeles property up to $15,000. M. KELLY, Edward D. Silent & Co., 216-18 W. 2nd st. Ex. 665; Main 695. 24

FOR SALE—TEN-ACRE ORANGE RANCH, in bearing, Valencias and Mediterranean Sweets, with a few Navels; inside Corona city limits. Would consider Los Angeles realty in part payment. $9000. Address D, box 56, TIMES OFFICE.

FOR SALE—IN REDLANDS, 10 ACRES ORange grove, Navels. In first-class location, soil A1. Address J. B. M., box 427, Ocean Park, Cal. 27

FOR SALE—10 ACRES, $7400, FINE ORANGE grove, navels and bloods, no frost; worth $10,000. C. J. MOREY, YOUNG & ADAMS, 354 S. Hill. Alone.

FOR SALE—SNAP; SIX-ACRE ORANGE lemon grove, 6-room house, 2 wells, mill and tank; 5c fare; $6000, ⅓ cash. BUSH, 713 Grant Bldg. 24

FOR SALE—WE SELL OR TRADE CORONA citrus groves; best buys in the State. CORONA REALTY CO., Corona, Cal. 25

FOR SALE—
Beach Property.

FOR SALE—VENICE, VENICE, VENICE. Will have its own race track. For houses and lots on the Strand, Silver Strand and Ocean Front, see me. ROUGE, 302 Collins Bldg. 24

HERMOSA.

FOR SALE — LARGE SAND AND SOIL lots, 2 to 4 blocks from ocean; $15 and up. $5 down, $5 month. ORRIN RICE, 409 Grosse Bldg., corner 4th and Spring. Home A3634. *

OCEAN PARK.

FOR SALE—TWO FINE LOTS, 41½ FEET on Third st. near Marine st.; Ocean Park; fine view of ocean and city; make us an offer. Apply 821 I. W. HELLMAN BLDG. 24

FOR EXCHANGE—
Real Estate.

FOR EXCHANGE—$10,000; 10-ACRE TRACT between Los Angeles and Ocean Park, on high ground, near Palms; accept one-half or all in clear city property. WM. N. HOLWAY, 211 Grant Bldg. A1859. 27

FOR EXCHANGE — STRICTLY MODERN 4-room house, Heliotrope Drive, for grocery, about $1200. HUTSINPILLER, 225 Temple st. 24

FOR EXCHANGE—BEN WHITE WILL EXchange your property, 304 BRYSON BLDG., second an' Spring. Member L.A.R.B. *

FOR EXCHANGE—LEAHY & SON WILL exchange your property; large list; both city and country. 214-215 Severance Bldg. *

FOR EXCHANGE — LOTS FOR SMALL rooming-house, west of Main st. Trade today. Call up F7529; MAIN 6753. 24

FOR EXCHANGE—3 ACRES FINE LAND, for a lot. M'CALL, 113 South Broadway. [illegible] A3393. 25

FOR EXCHANGE—
Real Estate.

FOR EXCHANGE— No. 2256—40 acres in the choice foothill district near Porterville, 18 acres in 8 year old Navels. Plenty of water, practically free. Good house and other buildings. This place shipped the best fruit from the whole district last year. Income better than $3000 a year. Price $15,000. Will take $4000 to $6000 in a home in Los Angeles or Long Beach, balance cash. Here is better than 8 to 20 per cent. investment, and you can put your future in as part payment. The above is strictly first-class, and has always been kept so.

No. 261—One of the best homes and walnut groves in California. Contains 25 acres just out of the city limits of Anaheim. Trees in full bearing. Water free with some to sell. Fine modern home and other buildings. Price $35,000. Will take Los Angeles rental property in exchange.

No. 474—10 acres in 12 year old lemons at San Bernardino. Good house and large barn. Cash price $9000. Will take Los Angeles clear vacant up to $6500 ,balance back on place to suit. Here is an opportunity to turn your vacant lots into a bearing lemon grove; don't overlook this snap.

No. 2300—900 acre river bottom farm near Richmond, Va., 600 acres tillable; 300 in valuable timber. 2 complete sets of buildings. Price $36,000; mortgage $10,000 at 6 per cent. Want clear Southern California for equity. Here is an excellent farm at $40 an acre. Think of it.

No. 216—640 acres near San Bernardino, excellent proposition for eucalyptus or vines; about 200 acres now in grain. We can deliver this for $15 per acre. Will take good Los Angeles property.

J. N. WILLIAMS & CO., 302 I. W. Hellman Bldg. 26

FOR EXCHANGE—A FIRST-CLASS ORANGE grove of 27½ acres.

13½ acres, 14 years old, at $1600 per acre.$21,600
9 acres, 5½ years old, at $500 per acre 4,500
5 acres, young trees, at $300 per acre 1,500
42 shares of water stock at $50 per share 2,150
Farming implements 100
2 horses and harness 300
Improvements, house, barn, etc. 950
Estimated value of present crop 5,000
Good well casing 600
$35,750

Mortgage $5000, payable on or before 2½ years. Owner will take $18,000 for his equity.

This grove is in first-class condition, having had the best of care.

Plenty of water and fertilizer.

Owner is old and wishes to retire.

EXCHANGE DEPARTMENT, JONES & RYDER LAND COMPANY, 218 West Third st.

FOR EXCHANGE— 2 city lots, value $1000 and $500 cash, for residence equity.

10 acres, income Navel oranges, Redlands, for residence or income at beach.

$40,000—Clear Oakland vacant and residence, for city vacant or residence.

$16,000—Clear; $6 acres improved, Coachella Ranch, for good city income.

$40,000—Clear; 160 acres very highly improved ranch and equipment, for improved city and will pay $10,000 to $20,000 difference.

$40,000—53 acres near city, suitable for subdivision, for improved city; will assume up to $20,000.

$18,000—Mortgage $8000; Main street lot, 32x140, for house or lots southwest.

Bring in your city and ranch exchanges. See MR. M'GRATH.

STRONG & DICKINSON, Second and Broadway.

FOR EXCHANGE— I own a modern six-room cottage near First and Boyle ave., worth $3500; mortgage $1100.

I own two lots near Elysian Park, worth $1500.

I own one lot on Hyperion, near Sunset Blvd., worth $300.

I own one lot at Manhattan Beach, worth $900.

Lots all clear.

I want 5-acre tract near Pasadena, Hollywood, Glendale, Anaheim or between Los Angeles and the beach.

Must be on or very near car line and have plenty of water.

About same value.

Write with full description to 2104 W. 36TH ST., Los Angeles.

FOR EXCHANGE— $5000, Small acreage on car line at Sierra Madre, clear; five-room cottage, domestic fruit.

Want Los Angeles or Long Beach improved property.

$6500, 8-room artistic bungalow at Alhadena, mortgage $2500 at 7 per cent., due in two years.

Want Los Angeles improved for equity.

With HIGBEE & HODGKINSON, 215 Collins Bldg., 313 W. Third. Phones A6934, Bdwy. 1469. L.A.R.B.

FOR EXCHANGE— There is tendency to inflate or overvalue exchange properties. We negotiate exchanges based on a cash valuation. You list the property with us at its actual cash value and we present similarly appraised properties for your consideration. The mutual fairness of such an arrangement is apparent.

For square dealing in exchanges list with DAVID BARRY & CO., 329-329 Bradbury Bldg. Members L. A. Realty Board.

FOR EXCHANGE— $2500, A YEAR ASSURED INCOME. Business property, leased for three years. Lease well secured. Price $12,500, clear. Want land, improved or unimproved, near Los Angeles.

See GLOSSER. With HIGBEE & HODGKINSON, 215 Collins Bldg., 313 W. Third. Phones A6934, Bdwy. 1469. L.A.R.B.

FOR EXCHANGE— $5000—Oranges, 5 acres, Tustin, for city. $4000—20 acres, Artesia, for city. $4700—Highland orange ranch for city. One acre lemons, Pasadena, for city. 10 acres 12-year oranges, map sale at $7500. All good; have more. Watch me. ARTHUR A3023. O. H. ANDERSON, Main 8796. 306 Bryson Bldg. 24

FOR EXCHANGE—FOR GOOD CITY, 27½ acres, full bearing orange grove, best kept in Riverside county; plenty of water, buildings, good wagon, team, harrow, plow and cultivator. Owner is guaranteed $1.25 a box and there will be 4000 boxes this year. Owner is aged. Price $23,000; mortgage $5000. GREEN, 218 Mercantile Place. F7677; Broadway 4547. 24

FOR EXCHANGE — OCEAN PARK; OCEAN front; large corner; finest apartment corner between Windward avenue and Pier avenue; three frontages, east, south and ocean front; will accept $7500 to $8500 cash and modern, up-to-date home, clear, southwest of Westlake, or good income. Owner address R-R, box 136, TIMES OFFICE. Phone A6494. *

FOR EXCHANGE—NEW, MODERN 5-ROOM residence, on beautiful Occidental blvd., up to date in every respect; beam ceilings; hardwood floors; furnace; everything one could wish. Price $4500; would consider one or two good lots in good location, balance cash. Call at once. ELVIN J. CURRY, 612-15 Fay Bldg. Home Ex. 1172, Main 5273. 24

FOR EXCHANGE—10-ACRE RANCH, 4-room house, barn, windmill, carriage, wagon, house furniture, farm implements, fruit trees, 25 minutes from 6th and Main; 1 mile from station. Equity $1000. Want roominghouse for about same value or cottage or lot. J. M. BEAVER, 210 Lissner Bldg., 524 S. Spring st. Phone F3927. 24

FOR EXCHANGE— 7 rooms, 1½-story, new thoroughly modern bungalow, southwest, fine lawn, trees, etc., complete in every detail; want lemon grove at Upland or that locality. Price about $10,000 and a bargain.

E. T. GEORGE REALTY & BROKERAGE CO., 715 Mercantile Place. 24

FOR EXCHANGE — OR SALE, A LARGE close-in apartment house with 219 rooms, 71 bathrooms, elevator and all modern improvements; value $160,000; leased for 5 years for $10,579 per year; will take other property up to $85,000 or $90,000, balance mortgage. See owner, 612 H. W. HELLMAN BLDG. *

FOR EXCHANGE—A NEW 5-ROOM BUNgalow, Brooklyn Heights, equity $1000; wanted lot not far out; also 2 houses on 1 lot, on Alvarado st., equity $1200, for acreage of about the same value. H. S. BEAVER, 210 Lissner Bldg., 524 S. Spring. Phone F3927. 24

FOR EXCHANGE OR SALE— A BARGAIN. 4-room modern cottage, hardwood floors. Price $2000; mortgage $1400, 3 years, 7 per cent. Want lots for cash; easy terms. ARTHUR CARDWELL & CO., 507 Grant Bldg. 24

FOR EXCHANGE—OR SALE—$2250, OCEAN Park, fine business lot for hotel, apartments or stores; close to the pier. $4000 or more cash, balance good modern improved Los Angeles or Pasadena. Inquire of L. G. ALLEN at The Zephyr, Venice. *

FOR EXCHANGE— I make a specialty of exchanging real estate, particularly California for eastern. Member L. A. C. W. CONWAY. Realty Board. 304-5 Bradbury Bldg.

FOR EXCHANGE—
Real Estate.

FOR EXCHANGE—$250,000, BUSINESS, IMproved, valuable frontage, increasing value; want large grove or acres. C. J. MOREY, YOUNG & ADAMS, A1768, 17 way 2915. 354 S. Hill. *

FOR EXCHANGE—$8000; MORTGAGE $5000 6% per cent., double building of 4 flats, 1207 First st., Boyle Heights, what have you in a residence or bungalow, will assume. Send description to 2036 OXFORD AVE. 26

FOR EXCHANGE — VERY DESIRABLE lots on Long Beach cars; just outside city limits; for 6 or 7-room modern, east or north front home, up to $6000. 2024 E. THIRD ST. D1897. Lots are in 2s and 3s. Clear. 25

FOR EXCHANGE — 100-ROOM APARTMENT house, close in; cheap rent, paying remarkably well; want $18,000 residence. You don't often have a chance like this. R. D. LIST, 600 I. W. Hellman Bldg. Phone A7962. 30

FOR EXCHANGE — 72x186 FT. ON COURT ST.; A-1 apartment-house site, for $15,000; modern residence, Address H, box 166, TIMES OFFICE. 24

FOR EXCHANGE—$2500, DENVER COTtage to trade for house here. M. N., 2324 N. Fremont. 25

FOR EXCHANGE—
Real Estate.

FOR EXCHANGE—LOREAIE NEAR EASTlake Park, free and clear, choice land, improved with 5-room cottage, well, windmill, fence; want city. TRADERS' EXCHANGE, 206½ S. Broadway. 25

FOR EXCHANGE — (CLEAR) MICHIGAN farm, 40 acres, half in corn, potatoes and hay, balance timber; house and well. Want California. TRADERS' EXCHANGE, 206½ S. Broadway. 25

FOR EXCHANGE—HAVE YOU ANY WHITE elephants to trade ranches, farms, plantations, hotels, stores, manufacturing plants; anything anywhere? Call ROOM 606 Los Angeles Trust Bldg.

FOR EXCHANGE—LARGE THREE-STORY brick block at Redlands; leased to good tenants; price $75,000. Want vacant in Los Angeles up to $30,000. L. H. MITCHEL, 413 Douglas Blk. 26

FOR EXCHANGE—7 ROOM NEW MODERN house, southwest; price $4200; mortgage $1500; will take $1000 lot, balance cash. PALMER & NORTON, 605 Grant bldg. 24 ARB. or Main 2740.

FOR EXCHANGE—CHICAGO APARTMENT building, $40,000; incumbrance $12,000, 5 per cent.; want Southern California; let me know what you have. GEO. W. HAINES, 204 First Bldg. 24

FOR EXCHANGE—WE GIVE ATTENTION to real estate exchanges, and can handle your city or country property to advantage. DENNIS-TAYLOR CO., 228-35 Byrne Bldg. *

FOR EXCHANGE—$2500; 6-ROOM COTtage; nice lawn, good location; for Ocean Park or Santa Monica. H. L. WINEMAN & CO., 204 Bryson Blk. Both phones. 24

FOR EXCHANGE—RANCH, 2000 ACRES level land, plenty water; ripe for colonization. R. R., school, store, etc. R. D. LIST, 600 I. W. Hellman Bldg. Phone A7962. 30

FOR EXCHANGE—$7000; HOUSE IN SOUTHwest; accept $3000 to $4000 in other property, clear, lots, or satisfactory ranch. Wm. M. HOOK, W.M. ANDREWS, 211 Grant Bldg. 27

FOR EXCHANGE—$40,000; EXTRAORDINarily well improved 5-acre ranch, 5-room house, want part cash, part city improved. G. A. COFFIELD, Route 4. *

FOR EXCHANGE—EXCHANGES OUR SPEcialty; large list; bring yours for a quick deal. We succeed where others fail. O. J. de BRYSON BLDG., A2276. 27

FOR EXCHANGE — $1250, 5-PASSENGER auto, Tourist car, for clear lots or 1 acre, south or near Sunnyside. Write EDWARD M. SAVAGE, 6626 Trinity st. 24

FOR EXCHANGE—LOT IN RAMONA ACRES for $ or 6-room house in Angeleno Heights; will assume mortgage for balance. Address H,

Classified Liners.

BUSINESS CHANCES—
Miscellaneous.

TETLOW & CO., 127 S. BROADWAY.
Suite 217-218 Mason Operahouse.
Rubber stamp business, established 18 years; clearing up to $250 monthly above all expenses; this will stand the strictest investigation. $2750.

Curio and lapidary store; long lease; clearing $3000 yearly; $2700; old established.

Fruit, cigars, soft drinks, cold lunch; cheap rent, only $275; busy street; rare chance.

Want party with $500 for established business; can clear $150 monthly. Investigate.

Ladies' bath parlors, making big profit; cheap rent, with lease, $350; a bargain.

Cigars, ice cream and lunch counter; best bargain in the city, $250; good chance.

Out-town millinery store, good stock and fixtures; bargain, $450. See this.

Dyeing and cleaning business, long lease, cheap rent; big profits, $450.

Restaurant and lunch counter, rent $25; one living room, only $350; well fitted up.

Grocery and meat market, established 2½ years; want partner; fine proposition, $600.

News, stationery, cigars and ice cream, notions, all cash trade, 4 living rooms; rent $20; a sacrifice.

Delicatessen, long lease; cheap rent; clearing $150 monthly; only $1200; part cash.

Established business; can clear $75 monthly; cheap rent; only $400; part cash; investigate this.

TETLOW & CO., 217-218 Mason Operahouse. 24

FOR SALE—
ATTENTION, HOMESEEKERS.
I will sell you a modern 9-room, 2-story residence, in good residence district and in the trend of increasing values, at $3000 less than actual value; only 12 minutes by Grand ave. car from 6th and Broadway, within one block of Grand ave. The price of today, $5500, was the price 4 years ago when bought from a builder who was in financial difficulty, and represents the actual cost of material, labor and lot at $1000, which is now cheap at $5500.
The house is close to St. Mary's Academy and the Marlborough School for Girls and is in first-class condition, never having been occupied except by owner.
The terms are $2750 cash, balance $35 per month including interest. A choice home, a safe investment and a good speculation.
If you will come to my office I will convince you that you can turn this at a profit of $3000 within 3 months.
WILDY, 206 Grant Building.

I OWN HALF INTEREST IN PAYING manufacturing business that is making 7% per cent. on $10,000; also a position at $25 per week that I will sell for $5000 cash or trade for property valued at $5000. Don't answer unless you mean business as my time is valuable. Address H, box 131, TIMES OFFICE. 24

FOR SALE — GENERAL MERCHANDISE business, invoicing $3000, and lumber business invoicing $7000, located in one of the best mining camps in the State; must be sold immediately at a considerable sacrifice. If interested inquire BOARD OF TRADE, Equitable Savings Bank Bldg., city. 24

FOR $1000 CASH AND GOOD REFERENCE you can buy part interest in substantial up to date general brokerage, renting stores, offices, hotel, factories, flats and houses, selling; handle better class property center Los Angeles block from here. Reference required. See PHOENIX, 202 and 204 Grant Bldg. 27

FOR SALE—MUST BE SOLD.
We have just been authorized to sacrifice a property worth $10,000 for $8000, for immediate sale. Located on Lincoln st., ½ block from Figueroa. Has 5 houses, with 5-room house. BRADSHAW BROS., sole agents, room 402, Bradbury Bldg. Home A8169. 26

FOR SALE—CIGAR STORE, SPLENDID LOcation, on W. Seventh st.; fine fixtures; new stock of cigars and tobaccos; good laundry agency; rent $21 monthly; long lease, and clearing $110 per month; the best buy in Los Angeles today; price $250. See OWNER, 202 S. Spring st., room 309.

WANTED—A FIRST CLASS HOTEL MAN, who can command some money, to join with owners in the erection and operation of a high class bungalow hotel, within 20 minutes of San Francisco. Call or address SAN CARLOS PARK SYNDICATE, 326 Monadnock Bldg., San Francisco.

HAVING TO LEAVE TOWN, $1000 CASH will buy my interest in established corporation, which carries with it a good salaried position. Reasons for selling, full particulars, highest references given at interview. Write today. Address H, box 145, TIMES OFFICE. 24

FOR SALE—ESTABLISHED UP TO DATE bakery, soda fountain, ice cream parlor; best steady trade, two horses and wagons; clears $300 monthly; terms arranged satisfactorily. WESTERVELT, 222 Merchants Trust Bldg. A3313, Main 8709.

FOR SALE—IF TAKEN AT ONCE, I WILL sell an old established grocery business together with good side lines; have finest of trade; good lease (five years.) Open to thorough investigation. Address owner, H, box 122, TIMES OFFICE.

FOR SALE — GENT'S FURNISHING stock, invoicing $7000, located in beach town, must be sold immediately to satisfy creditors. For full particulars call or address BOARD OF TRADE, Equitable Savings Bank Bldg., city. 24

FOR SALE—CASH GROCERY AND SCHOOL supply store and two large living-rooms, with large yard, on W. Washington st.; rent $20; party leaving town, $300 cash. Address H, box 78 TIMES OFFICE. 27

WANTED—TO CONSULT PARTIES THAT are looking for a good-paying position. Call 408 GLADYS AVE. 24

FOR SALE — A COMPLETE PRINTING plant, in fine condition; worth $700; will take $420 for quick sale. 215 TEMPLE ST. 25

TO MEET PARTIES OF SOME MEANS after 6; give good positions. C., 837 S. FLOWER. 26

FOR SALE—RESTAURANT AND DELICACY store. If you want a bargain in an old-established business, 'PHONE WEST 4419. 24

$12500 BUYS FURNITURE BUSINESS, cheap, if sold at once. Address G, box 30, TIMES OFFICE. 29

GROCERY STORE, GOOD LOCATION; MUST sell; make an offer today. 232D AND MAPLE.

FOR SALE—GOOD BARBER SHOP AT YOUR own price. 120 E. FIFTH. 20

SWAPS—
All Sorts, Big and Little.

FOR EXCHANGE—I HAVE AN ELECTRIC automobile, brand new, without batteries; will sell for cash or swap for good lot; act quick; going away. CALIFORNIA INVESTMENT CO., 606 W. Seventh st. 24

FOR EXCHANGE—WILL TRADE CLOSE-IN ranch; has houses, plenty water; price $12,600; want stocks, lots, diamonds or cash. Call 2046 W. 37TH ST. West 1634. 24

FOR EXCHANGE—$650 EQUITY IN LOTS IN Long Beach for business in Los Angeles; will pay some cash. What have you? Address P. O. BOX 295, Long Beach.

FOR EXCHANGE — TYPEWRITER, YOST No. 4, in first-class condition, for Washburn mandolin, or will sell for $15. Address G. W. LONG, 2021 Oak st. 24

FOR EXCHANGE—WHAT HAVE YOU TO exchange? Oil stock, mining stock or vacant lots. Address H, box 28, TIMES OFFICE. 29

FOR EXCHANGE—WHAT HAVE YOU TO exchange for some listed mining stock? H. L. MILLER & CO., 414 W. Seventh. 24

FOR EXCHANGE — HAVE 2 GOOD PATents, worth about $2000 for trade; auto preferred. 322 BRADBURY. 29

FOR EXCHANGE—200 FEET FIVE-INCH piping; what have you? BROADWAY 1304. 24

MONEY TO LOAN—
In Sums to Suit.

TO LOAN—$4000 OR $5000 ON CLOSE in income property at 7 per cent. 24 G. C. EDWARDS, 230 W. 1st.

MONEY TO LOAN—
$300 to $250,000 to loan on real estate and other good securities at current rates. Established 1886. LEE A. M'CONNELL & CO., 105 S. Broadway.

$100,000 TO LOAN, CITY OR COUNTRY; current rates; no delay; private money. Home A8327. MOYER & GILBERT, Main 3474. 612 Frost Bldg.

MONEY LOANED SALARIED PEOPLE and others without security; easy payments; largest business in 40 principal cities. TOLMAN, 420 Mason Bldg., Broadway and 6th.

MONEY LOANED ON DIAMONDS, WATCHES, jewelry. We loan you more money, less interest, hold your goods longer than any one. Tickets issued. LEE BROS., 508 S. Main st.

MONEY LOANED SALARIED PEOPLE without security; notes bought; loans on stocks, bonds and warrants. TRADERS' EXCHANGE, 231 Bryson Bldg. Phone Main 4370.

PACIFIC LOAN AND SECURITY CO. WILL make loans, large or small, on good security; diamonds a specialty; low rate of interest; pawn tickets bought. 222 COPP BLDG. 24

M. S. STARKS WILL BUY OR LOAN ON your diamonds. 462 CURRIER BLDG.

MONEY TO LOAN—
In Sums to Suit.

ARE YOU IN A BAD FIX?
If you are in need of money, want it right away and do not know where you are to get it, you are in a bad fix. No necessity, however, for your being in that position, as long as we are here. We will loan you the money you need from $10 up on your FURNITURE, PIANO, HORSES, WAGONS or other personal property, without removing them from your possession.
We charge you a reasonable rate of interest and arrange the matter quickly and without publicity. Fair dealings, open and above-board methods is our motto, every time. Open 8 a.m. to 6 p.m., Monday and Saturday evenings until 8 p.m.
FIDELITY LOAN CO.,
429 MASON BLDG.,
S.E. corner Fourth and Broadway.
Phones F7421, Bdwy. 5471.

WANTED—MONEY.
A SAFER SMALL LOAN THAN USUAL. A city ranch. Security with intrinsic value in the land—Besides improvements. We are building a whole block in our Groveland tract into highly developed 4-lot ranch homes completed for use. Four big lots with house, barn, water, 800 feet fencing, etc. An income-producing acre home with 5-cent car fare and 15 minutes to business district. We can place a few loans of $1500 to $2000—proportionate to improvements—on a few of these homes. Call and see us.
ACKERLY SALES CO.,
526 S. Broadway. 25

WE BUY NOTES, MORTGAGES, TRUST deeds, leases, real estate contracts, rentals, life insurance policies and all kinds of commercial paper; we make loans in large and small amounts for long or short time, secured by first and second mortgage on real estate, listed stocks, life insurance policies or any good security.
Money furnished the day application for loan is made.
NOURSE & CO., 202-204 L. A. Trust Bldg., Corner Second and Spring sts.

MONEY TO LOAN—
IN SUMS UP TO $3000.
ON FIRST MORTGAGES.
We make 5-year loans at 7 per cent.; prompt appraisement and liberal valuations
Also mortgages bought.
JONES & RYDER LAND CO.,
213 W. Third st.
Tel. Private Exchange 222. 25

MONEY—QUICK MONEY.
TO LOAN ON FURNITURE, PIANOS, ETC.; NO PUBLICITY OR BOTHER; MONEY READY SAME DAY; EASY TERMS; LONG TIME AS WANTED; OR CAN REPAY ALL OR PART ANY TIME REDUCING INTEREST.
CLARK & CO.,
201 SECURITY BLDG., COR. 5TH AND SPRING ST. PHONES—F7254, MAIN 6067.

QUICK LOANS ON FURNITURE, PIANOS, ETC. NO PUBLICITY OR BOTHER; GOODS REMAIN IN YOUR POSSESSION. MONEY READY SAME DAY; EASY TERMS AND ALL THE TIME YOU WANT OR CAN BE REPAID ALL OR PART ANY TIME, REDUCING INTEREST ACCORDINGLY. CLARK & CO., 201 SECURITY BLDG., COR. FIFTH AND SPRING STS. 'PHONE F7254 OR MAIN 6062. 30

SALARIED PEOPLE'S FRIEND
WE LOAN TO THE WORKINGMAN.
RATES THE LOWEST.
PAY BACK TO SUIT YOURSELF.
WE CHARGE FOR TIME YOU KEEP IT.
THE STATE LOAN CO.,
612 CROSSE BLDG., Sixth and Spring sts.
Open 8:30 to 6 p.m. Monday, Wednesday and Saturday till 9 p.m.

DO YOU NEED MONEY?
WE loan on "SALARIES" strictly.
All business confidential and courteous treatment to all. Money costs you just for time in your hands. Rates lower than the lowest.
THE NATIONAL LOAN CO.,
319-320 Bryson Bldg., 3d and Spring sts.
Open 8:30 to 6 p.m., Mon., Wed. and Saturday till 9 p.m.

$1,000,000 TO LOAN ON REAL ESTATE.
5 to 7 per cent. net interest.
No delays. No red tape. Any sum desired. Cash for mortgages and deeds of trust. Large city loans a specialty. Ranch loans solicited.
MATTHEWS & MATTHEWS,
205 Douglas Bldg., cor Third and Spring.

MONEY TO LOAN ON REAL ESTATE. STOCKS AND BONDS NEGOTIATED. SEE J. B. BARRETT, WITH W. T. HOLLINGSWORTH & CO., 214-216 WILCOX BLDG.

MONEY TO LOAN—ON
GILT EDGE LOS ANGELES REALTY AT REASONABLE RATES.
MR. KOS,
WRIGHT & CALLENDER CO.,
219 S. HILL ST. 24

MONEY LOANED ON DIAMONDS AND jewelry. Room 416 O. T. JOHNSON BLDG., 4th and Broadway. Large, conservative loans made as low as 2 per cent. Call and get terms you will find to be the best in town, as we will lend you more money for the same interest, or the same money for less interest.

MONEY LOANED ON DIAMONDS, JEWELry, pianos, mortgages, contracts, etc.; diamond loans our specialty; loan our own money; lowest rates; prompt; private; bank references; established over 4 years. H. T. REID & CO., 142 S. Broadway, suite 125. A1926, 25dway 2765.

TO LOAN—MONEY LOANED TO SALARIED people just on your own name; no other security necessary; don't borrow until you see me; my system is the best for railroad men, clerks, bookkeepers, street car men, and all others employees; business strictly confidential. NEWTON, 708 O. T. Johnson Bldg.

TO LOAN — WE LOAN YOU MONEY ON your furniture, diamonds, salary, or other personal property; large loans on rooming and apartment houses a specialty; new methods, fair dealing. Main 2129, A2255. Room 6 ORPHEUM THEATER BLDG. Southern California Security Co.

QUICK LOANS ON FURNITURE, PIANOS, diamonds, live stock, real estate, contracts, mortgages, your salary, or any good security; low rates, easy terms, confidential. ROSS & CO., 800 L. A. Trust Bldg., corner Second and Spring. A7201, Main 2341.

$500,000 TO LOAN ON CHATTELS—
WATSON'S QUICK LOANS.
Generous loans on furniture, pianos, live stock, diamonds, real estate contracts, personal property. Easy terms. Confidential.
WATSON, 322 Trust Bldg. Phone 2790. 30

DO YOU WANT A LOAN?
$500 to $50,000 on real estate at 7 and 8 per cent.; no delays; square dealings; mortgages and trust deeds bought.
DOLPH T. MITCHELL, 449 Citizens' National Bank Bldg., 3rd and Main. Phone A5444. 30

MONEY TO LOAN—MONEY ON SALARIES, diamonds, furniture, pianos, live stock. Courteous treatment, easy payments, private, confidential, responsible. G. H. MARSHALL, 204½ S. Broadway. Room 2. A6579. 30

MONEY TO LOAN—SALARY LOANS—
Your name is security to us; transactions strictly confidential. WESTERN LOAN CO., 501 Mason Bldg., 4th and Broadway. Main 4929, F8418.

MONEY TO LOAN—
Reasonable rates, no time lost.
JOHN R. SAUNDERS CO.,
410 So. Hill st.
F7178; Broadway 5632. 27

ABSOLUTELY CONFIDENTIAL. WE LOAN on diamonds, watches, etc. More money at lower rates than anyone. Private room for ladies. JEWELRY LOAN CO., 325½ South Spring, room 12.

WE HAVE MONEY TO LOAN ON GILT-edge close-in property. If security is satisfactory, can close deals quickly. R. A. ROWAN & CO., 200 H. W. Hellman Bldg.

DON'T BORROW TROUBLE. BORROW money. Salaried men and women accommodated on their note without mortgage, or indorser, confidential. CHERRY, 411 O. T. Johnson Bldg., corner 4th and Broadway.

MONEY LOANED—ON FIRST AND SECOND mortgages, contracts, diamonds and other securities.
MECHANICS' LOAN CO.,
426 Bradbury Bldg.

TO LET—PRIVATE MONEY, $1500, $2500, $4000, $8000, $10,000; choice security only. BRADSHAW BROS., room 202 Bradbury Bldg., 3d and Broadway. Phone A8169. 26

SALARIED PEOPLE ACCOMMODATED ON note without indorser; no red tape; confidential. WEST COAST EXCHANGE, 419 Henne Bldg., 122 W. Third. 24

SALARY LOANS — LADIES OR GENTLEmen. CONFIDENTIAL, EASY PAYMENTS. STANDARD LOAN CO., 205 HENNE BLDG.

LOANS ON SALARIES, REAL ESTATE notes, no comaker-houses. RELIABLE LOAN CO., 524 Citizens' National Bank Bldg. A5282.

MONEY TO LOAN IN SUMS TO SUIT. Building loans a specialty. COLONIAL MORTGAGE & TRUST COMPANY, 319 H. W. Hellman Bldg.

MONEY TO LOAN—
$1000 to $1,500 on improved city real estate. ALLISON BARLOW, 223 South Broadway. Room 124.

TO LOAN — $200 TO $10,000 AT LOWEST rates, no delays; also mortgages bought. GEORGE TAYLOR, 317 Byrne Bldg., 3rd and Broadway.

WILSON-PATTEE CO., 607 UNION TRUST Bldg., 6th Main or F., loan on improved real estate and buy and sell real estate mortgages.

TO LOAN—I WILL BUY YOUR MORTGAGE or trust deed note. See me at once; no delay. J. BURRIS MITCHELL, Broker, 416 Douglas Bldg.

MONEY TO LOAN—
In Sums to Suit.

MONEY TO LOAN—ANY AMOUNT, FOR term of years; building loans a specialty. JOHN H. BROWN CO., 702 Delta Bldg., 625 S. Spring st.

MONEY TO LOAN—ON REAL ESTATE. Large amounts at 6 per cent. C. A. SUMNER & CO., 214 L. A. Trust Bldg., corner 2d and Spring sts. Main 667, A1667.

TO LOAN—PRIVATE MONEY, 6 AND 7 per cent. LOCKHART & SON, 209 W. First street.

MONEY LOANED, CONTRACTS AND MORTgages bought. A. M'CALL, 314 Bullard blk.

MONEY TO LOAN ON REAL ESTATE. TRUE & CLARK, 607 H. W. Heilman Bldg.

PRIVATE MONEY. NO RED TAPE. ANY amount on good security. M. M. DAVIDSON & SON, 204-6 Wilcox Bldg.

$50,000 TO LOAN—DIAMONDS A SPECIALty; rates reasonable; strictly confidential. SCHEPPS, suite 25, 444 S. Bdway. Publ.

$500 TO $25,000 AT 7 PER CENT.; QUICK loans our motto. SMITH, 420 Citizens' National Bank Bldg., 3rd and Main. A2144, 20

LARGE AND SMALL LOANS AT CURRENT rates on Los Angeles real estate.
CHARLES A. TAIT, 121 W. 3rd st.

SALARIED PEOPLE'S LOAN CO., 324 H. W. Heilman Bldg. Lowest interest rates. Notes bought. Phone Main 5966; A2838.

R. W. POINDEXTER, 409 WILCOX BLDG., loans money on real estate, large or small amounts. Building loans a specialty.

TO LOAN — MONEY, AT PREVAILING rates on real estate security. L. L. BOWEN, 519 Pay Bldg.

MONEY WANTED—
On Collaterals.

WANTED—FIRST MORTGAGES FOR SALE.
To net purchaser 8 per cent. interest.
Wanted to sell one or all of the following first mortgages:
$47,000 MORTGAGE, SECURED BY close-in apartment-house, with 219 rooms, 71 bathrooms, elevator and all modern improvements, located on front street, west of Figueroa st., between Sixth and Seventh sts.; property leased for 5 years for $42,579 per year; value of property, $140,000.
$15,000 MORTGAGE, SECURED ON elegant mansion and extensive grounds of 12 lots; cost between $60,000 and $70,000.
$9500 mortgage, secured on a 10-room, first-class cement residence, with 2 lots, value $21,000.
See owner of these securities, 612 H. W. HELLMAN BLDG.

WANTED—MONEY. WE OWN AND OFfer for sale these gilt edge trust deeds. Time three years. Interest seven per cent. Payable quarterly.
$10,000—On property worth $25,000.
$1600—On property worth $2000.
$1600—On new 2-story residence.
$1500—On new cottage; value $3000.
$1200—On new cottage, southwest.
$1300—On new cottage worth $2500.
$1200—On new house worth $3000.
$1400—On new 5-room cottage, worth $3000.
$800—On new cottage.
Security absolute. Nothing better.
Phone 2790. WATSON, 322 Trust Bldg. 30

WANTED—$2100, 3 YEARS 7 PER CENT. $3500, 3 YEARS 7 PER CENT. BOTH OF THESE GILT EDGE REAL ESTATE SECURITY.
LEE
MR. BOYDEN,
WITH
MINES & VARISH,
215 S. HILL ST.

WANTED—
We own and offer for sale a few high grade first mortgages on improved Los Angeles property.
We can furnish the best of mortgages and make you 6 per cent.
These mortgages range in size from $400 up.
If you have money which brings you less than 6 per cent. we can help you.
THE JOHN M. C. MARBLE CO., H. W. Heilman Bldg. 27

WANTED—
$1300 on good cottage and lot.
$900 on good small cottage and lot.
$1000 on new cottage and lot.
$1500 on good cottage and lot.
Money for several small 8-per-cent. loans.
M. M. DAVISON & SON, 204-6 Wilcox Bldg.

WANTED—$500 FOR 5 YEARS AT 8 PER cent., on 6-room house, lot 50x140; rented for $22 per month; value $2500. Trust deed for sale, $1250 runs 2 years at 7 per cent. on new modern 6-room house, fine location, oak floors, 3 rooms, beam ceilings. MITCHELL, 420 Ch. National Bank Bldg., 3rd and Main. 25

WANTED—MONEY.
$2500 on nice 6-room house, southwest; also $3000 excellent security.
JOHN H. SAUNDERS CO.,
410 S. Hill st.
F7178. Broadway 5632. 25

WANTED—MONEY.
Have clients who desire to borrow money on gilt-edged securities, in amounts from $1000 to $10,000 at 7 to 8 per cent., net.
ROGER P. SALES,
614 Pay Bldg. 30

WE HOLD AND OFFER FOR SALE MANY choice mortgages on improved real estate in amounts from $500 to $50,000, returning from 6 to 7 per cent. Security thoroughly investigated by us. COLUMBIA TRUST CO., 311 W. 3d st.

WANTED—
If you are seeking an investment, consult us. We can place your money in the best first mortgage loans on the market.
THE TRUSTEE SECURITIES CO., 257 S. Spring st., Room 3.

WANTED—MONEY.
$75,000 at 7 per cent., on improved close-in city property; have bank appraisement of $100,000; property worth $250,000.
W. H. OBEAR, O. T. Johnson Bldg., rooms 407-8-9-10.

WANTED — $1800 ON 7-ROOM MODERN house, on West 30th st. This is a high-class property and $1500 is only 40 per cent. of the value. PALMER & NORTON, 605 Grant Bldg. Phones—A8124, Main 3740.

WANTED—$5000, TWO YEARS. IF THERE is any one in Los Angeles with that amount, who does not want it back, but is willing to take ten per cent. on good security, address E, box 21, TIMES OFFICE.

WANTED—TO INVESTORS.
A well known business man, needing cash for new business, will sell gilt edge first mortgage bonds at big discount. Address H, box 150, TIMES OFFICE.

WANTED—$2000 FIRST MORTGAGE; BEST security; good location; 8 per cent.; no agents. Address E, box 83, TIMES OFFICE.

WANTED—LOAN OF $500 ON TWO LOTS, just sold for $1750, 2 years, 8 per cent. J. BURRIS MITCHELL, 412 Douglas Bldg. 28

WANTED — $7500, 3 YEARS, AT 7 PER cent., new first-class improvements, close in; fine location. 8353 MAIN or F.

WANTED—$800, 4 PER CENT., 2 YEARS, ON East Hollywood lots, worth $2000. Address E, box 22, TIMES OFFICE.

WANTED—$1100 AND $1400 ON TWO NEW houses, in the Southwest, 2 years, at 7 per cent. Call SOUTH 5147.

WANTED—FIRST MORTGAGE LOAN OF $950 on 8-lot edge city real estate. Phone F8249; BROADWAY 5260.

WANTED—$300 TO $20,000 ON IMPROVED close-in city property. T. WIESENDANGER, room 311, 207 S. Broadway.

WANTED—$300 FOR 2 YEARS AT 7 PER cent., gilt edge security. Address H, box 127, TIMES OFFICE.

MONEY WANTED—
On Collaterals.

WANTED—MONEY.

$120,000 AT 5 PER CENT. ON SPRING ST. LOT NEAR 4TH ST.

Will take $20,000 at 6½ on other good real estate security.
Also owner, room 407 WILCOX BLDG. 23

WANTED—$1500, 7 PER CENT., NEW MODern cottage, sold for $2500. Phone BOYLE 1051. 25

STOCKS AND BONDS—
And Mortgages.

FOR SALE—FIRST MORTGAGES.
To net purchaser 8 per cent. interest.
Wanted to sell one or all of the following first mortgages:
$42,000 MORTGAGE, SECURED BY close-in apartment-house, with 219 rooms, 71 bathrooms, elevator and all modern improvements, located on front street, west of Figueroa st., between Sixth and Seventh sts.; property leased for 5 years for $42,579 per year; value of property, $140,000.
$15,000 MORTGAGE, SECURED ON elegant mansion and extensive grounds of 12 lots; cost between $60,000 and $70,000.
$9500 mortgage, secured on a 10-room, first-class cement residence, with 2 lots, value $21,000.
See owner of these securities, 612 H. W. HELLMAN BLDG.

FOR SALE—FOR SALE—FOR SALE—
ONE THOUSAND (1000) RICE RANCH OIL CO. STOCK AT ONE SEVENTY-SEVEN ($1.77.)

T. B. WALLACE, 208 UNION TRUST BLDG. F8623, MAIN 8635.

MEMBER LOS ANGELES STOCK EXCHANGE. 24

WILL PAY 12c FOR ELECTRIC HEATING; $1.47½ for Rice Ranch Oil;
$2.75 for P. B. Steifer.
$1c for National Sugar.
Will sell Anti-Friction Journal Box at $1.65.
Goldfield Herald at 14c.
Mt. Whitney at 1 5-16c.
Bring in your stocks; we can sell them.
LOS ANGELES MINING STOCK EXCHANGE,
217 West First street. Phone A5931. 24

WE HAVE A FRANCHISE FOR A STREET and inter-urban railway, water system, ice plant and electric plant with free rights of way, plant sites, etc., tax exemption, traffic contracts, cash bonus and $50,000 stock subscription in Mexican city. Good location; big money-maker. Will sell franchise and contracts for cash, or interest in operating company. What do you offer? Address H, box 150, TIMES OFFICE. 25

FOR SALE—
6000 shares Pierce Oil and Land Co. stock at 10c a share. Company has 12,000 acres of land and 1000 inches of water in Ventura county, California.
WICKS REALTY SYNDICATE,
Suite 629 L. A. Trust Bldg.,
2nd and Spring sts. 29

FOR SALE—
Mt. Whitney, 1½.
Electric Heating, 20 cts.
Bisbee West (cheap.)
Anti-Friction J. B. (bid.)
C. J. KING, 314 Pay Bldg. A4965. 24

WANTED—IF YOU NEED MONEY BADLY and your stock securities are good, we have the money. C. B. GUTHRIE & CO., 420 S. Broadway, 410-411 Bumiller Bldg. A3044, Main 6124.

WE OFFER INCOME-BEARING APproved real estate securities that net 12 per cent; investment about $8000 two years. ACKERLY SALES CO., 526 S. Broadway.

FOR SALE — EIGHTEEN SHARES ($1800) stock of the Occidental Trust and Savings Bank at 25 cents on the dollar. Address P.O. box 100, SANTA MONICA, CAL. 25

FOR SALE—1000 SHARES MOHAWK-FLORence Leasing stock at a bargain, if taken at once. Address or call NEWSTAND, 12 Broadway Hotel, 422 S. Broadway. 24

GOLD IN NUGGETS AND CHUNKS FROM our Cerro Del Oro; ground floor introduction prices. Call to see our placer gold too. 422 I. W. HELLMAN BLDG. 24

STOCKS WANTED.
Rubber and others; have the cash if price is right. Address F, box 74, TIMES OFFICE. 24

I HAVE STOCK FOR SALE IN AN ARIzona proven gold-copper mine; it will pay you to investigate. J. L. M'DANIEL, 305 S. Broadway. 24

FOR SALE—SEVERAL GOOD OIL AND MINING STOCKS CHEAP. TALBOT & CO., 220 H. W. HELLMAN BLDG. MOMF. 25

SAN GABRIEL RIVER IMPROVEMENT Co. stock for sale or trade. L. R. PAYNE, Home Ex. 862. 24

FOR SALE—20 SHARES CONSOLIDATED Realty stock; best offer taken. Address H, box 62, TIMES OFFICE. 24

THINGS ON WHEELS—
All Sorts.

AUTOMOBILES.

FOR SALE—ONE OF THE SLICKEST 2-cylinder side-entrance automobiles in the city, with an extra runabout bed that has plenty of space for carrying a great deal of luggage, etc.; this wagon could be well used for a delivery wagon during the week and an up-to-date light touring car for pleasure rides. Ask for the price. THE MILLSPRICE GARAGE MACHINE CO., 1142-44 S. Main st. Phone F6146. 28

FOR SALE—40-H.P. 7-PASSENGER THOMas Flyer; leather top, gas lamps, glass front and extra well equipped car. Owner has left and must be sold at once regardless of price; if you want something good, either for rental or private use, see this machine. W. F. PIPHER & CO., 641 Lebanon, between Flower and Figueroa, near 7th. 28

FOR SALE—
WHITE STEAMER.
1906 Model White Steamer fully equipped and in perfect condition. A bargain. WHITE GARAGE, 712 S. Hemlock. Both phones Exchange 190. 28

FOR SALE—AUTOMOBILES.
$1000—35-H.P. Pope-Toledo, 7-pass. tonneau and top.
$2200—"Thomas 6," magneto equipment; used 5 months; perfect condition.
Apply W. H. OBEAR, 2105 W. Adams. Tel. B4709; West 4062.

WANTED—YOUR PATRONAGE. WE HAVE the best facilities in the city for doing skilled repairing. Our rates for storage and taking care of cars are also worth considering. GOLDEN STATE GARAGE, 2122 West Pico.

POPE-TOLEDO 30-H.P. TOURING CAR, in fine condition, $1500; top, Jones odometer, prestolite, extra tires, etc.; don't call unless you mean business. 1198 S. ORANGE GROVE AVE., Pasadena.

FOR SALE — 4-CYLINDER, 5-PASSENGER automobile in fine condition; must sell this week; make cash offer; or will trade for clear real estate. Call rear of 1724 W. JEFFERSON ST. Phone West 2355.

FOR SALE—RUNABOUT, MULTIPLE CYLinder, $400; $200 cash, balance monthly, or diamonds; nice lady's machine; will demonstrate. 'Phone forenoons, BROADWAY 4973. 28

FOR SALE—$750 CASH TAKES 1907 22-H.P. Buick with top and lots of extra equipment. Just out of paint shop and in elegant condition. PREMIER AUTO CO., 2902 S. Main st. 24

FOR SALE—A PRACTICALLY NEW POPEWaverly electric runabout, for less than half price; party who owns it going east. Call at 1907 UNION TRUST BLDG., afternoons.

HUTCHINS, THE TIRE BROKER, WILL sell you all makes of automobile tires cheaper than any one else; takes old ones in exchange. 802 S. SPRING. Phone Main 6935. 27

FOR SALE—1906 22-H.P. BUICK, GOOD tires, top, newly painted, seats 5 people; price $650 for one day only. See owner, 2222 W. 25TH. Phone West 796. 24

FOR SALE—1906 WHITE STEAMER IN A-1 condition, new tires, $1000 cash takes it; will demonstrate if you mean business. 2006 WESTERN, West 1383.

FOR SALE — STODDARD-DAYTON TOURing car; top, speedometer, Gabriel horn, Prestolite; will overhaul engine. 1063 SOUTH BURLINGTON. F22253. 28

WANTED—AUTO; PREFER MAXWELL or Ford; cash or clear lot and cash. A. WILLIAMSON, A3454. Main 4176, or 507 GRANT BLDG. 24

FOR SALE — FULLY EQUIPPED WHITE Steamer 1907 Model G, with seven seats, as good as new. Call up HOME PHONE 2168, Pasadena. 24

FOR SALE—MAXWELL RUNABOUT, GOOD as new, used a short time; cost with extras $1000; will sell for $750 cash. Owner, 2923 S. HOPE ST.

WE WANT A GOOD AUTOMOBILE; CAN you offer a good trade? See us at once. H. L. MILLER & CO., 414 W. 7th st. F3733.

FOR SALE—A SECOND HAND OLDSMOBile runabout in fine condition, will sell reasonable. PHONE 63553. 24

FOR SALE — 4-CYLINDER AIR-COOLED Premier, good as new, cheap for cash. Address H, box 27, TIMES OFFICE. 25

FOR SALE — SLIGHTLY-USED MODEL K Cadillac, good as new. Address G, box 41, TIMES OFFICE. 25

FOR SALE—TOURIST 2-CYLINDER CARS, in use 8 months; close price. 908 N. MAIN ST. 28

THINGS ON WHEELS—
All Sorts.

AUTOMOBILES.

EXCEPTIONAL BARGAINS—
THOMAS 40; 60-H.P. THOMAS FLYER; 40-H.P. STODDARD-DAYTON; 45-H.P. PIERCE ARROW, $2500; 45-H.P. PEERLESS; 40-H.P. TOURIST; 6-CYLINDER FORD; 4-CYLINDER OLDSMOBILE; MODEL K WINTON; FRANKLIN; BUICK; CADILLAC; FORD; TOURIST; STEVENS-DURYEA; REO RUNABOUTS AND TOURING CARS; shaft-drive runabout, $120. Many others.
W. F. PIPHER & CO.,
Leading Automobile Brokers,
641 Lebanon st.,
Bet. Flower and Figueroa, near Seventh.
Home A6079. Main 6465. 24

FOR SALE — A POPE-TOLEDO TOURING car in excellent condition, as good as new. This is a splendid chance to secure a high-grade machine at a reasonable figure. C. WATSON, 905 Union Trust Bldg. Phone F7644.

BICYCLES.

INVALID CHAIRS FOR RENT. EAMES TRICYCLE CO., 1022 San Pedro st. Broadway 31... F6290.

COACHES, CARRIAGES, VICTORIAS.

FOR SALE—ONE MILLER HACK AND one Miller coupe, very cheap. 750 S. MAIN.

FOR SALE—A VICTORIA, NICE SURREY. Inquire at 194 W. 42ND ST. 29

BUGGIES, PHAETONS, RUNABOUTS.

BUGGIES, ROAD WAGONS, HARNESS. Get special prices before buying.
ARNOTT & COMPANY,
123-131 South Los Angeles st.,
Between First and Second sts.

FOR SALE — $90, A STYLISH STAYNOR trap, newly painted, rubber-tired, practically as good as new, when it cost $250. Inquire 619 S. BONNIE BRAE ST. 25

FOR SALE — A LIGHT SURREY, BUGGY (make); also good new cart. W. A. JOHNSON & CO., 504 Germain Bldg. 25

WAGONS AND CARTS.

FOR SALE—A NEW, HEAVY TEAM wagon, below cost. 234 WINSTON ST. 26

LIVE STOCK FOR SALE—
Horses, Cattle, Mules, Etc.

FOR SALE—AUCTION, FIFTY COWS, NINE heifers, Tuesday, September 24, 10 a.m., on the L. Palmer Ranch (one mile south of Compton. (Take Long Beach electric car to Compton.) 50 head dairy cows, Jerseys, Durhams, Holsteins; fresh and coming fresh; large milkers, in fine condition, all good dairy and family cows; 30 head yearling heifers, Jerseys, Holsteins and Durhams. On account of residence of sale this stock is removed to the above ranch. Owner is retiring from the business and will positively sell every animal without reserve or limit. Terms, 6 months' time will be given with note and approved security. Liberal discount for cash. Free lunch at noon. THOS. G. OTIS, Owner. RHOADES & RHOADES, Aucts.; Office 720 S. Spring st.

FOR SALE — 10 HEAD ALL-PURPOSE horses and mares, 925 to 1150; 850 lbs. to 1200; nice, blocky teams, 2 and 3 head, fat, city broke, true to pull, single and double, 5 and 8 years old; mare, 1300 lbs., sound, good worker, cheap; team, 2000 lbs., city broke and dirt cheap; team mare, 1000 lbs., sound, good driver and true to work; bay mare, 1050 lbs., gentle, used to ranch work, city broke; roan mare, 850 lbs., fat, handsome, gentle for children to ride and drive, 6 years old, sound, no blemishes, this is no plug; come and try her; well-bred bay horse, 850 lbs., heavy mane and tail, nice driver, city broke, 7 years old; a beauty for a family horse; all this stock is guaranteed as represented for 30 days. Rear 719 S. HILL. 24

FOR SALE—
AT AUCTION.
40 HEAD OF BROKEN AND UNBROKEN HORSES, SUITABLE FOR ALL PURPOSES, ON NEXT WEDNESDAY, SEPT. 25, AT 10 O'CLOCK, AT WATKINS'S CITY SALES YARDS, 747 LYONS ST. IF YOU WANT HORSES AT YOUR OWN PRICES, BE HERE AND ATTEND THIS SALE.
WATKINS, AUCTIONEER. 25

FOR SALE—2 SPAN OF HORSES THAT I am compelled to sell, I have no use for them and am compelled to have the money, will take ½ their value $175 per span. They are young, weight about 1200 pounds each, all true workers and fat, they have been well cared for, ask for the Norwalk horses. 1211 N. Main. 25

FOR SALE—$200 BUYS THE BEST SPAN of mules in the city, 7 and 8 years old, weight 2200 lbs., well mated, fat and good workers; also span of horses, good for ranch work, 5 and 10 years old, a little bit scored up from the long drive, will take $300, well worth $150. Ask for the Gillmore stock. Can be seen at feed yard, 2122 E. MAIN. 25

FOR SALE—NICE BOBBED MARE WEIGH

MURDER MYSTERY.

POLICE SEEK FOR HUSBAND.

...y of Woman Found in Trunk Identified.

...to Be Wife of Liquor House Salesman.

...and Supposed Slayer Missing for Week.

[BY DIRECT WIRE TO THE TIMES.]

...TTLE (Wash.) Sept. 22.—The po... positively identified the body ... woman found stuffed in a trunk ... the beach at South Alki yes... morning as that of Mrs. Agnes ... McCombs Covington, 17 years ...

...man had been strangled to ... the wife of Frank Coving... several months employed as a ... by the Kilsheimer Liquor ..., No. 1115 First avenue, Seat... ...ington is missing, and the po... looking for him. Acquaint... ...y they have not seen him for ..., and physicians say Mrs. Cov... ...been dead at least that ... of time.

...Covington was the daughter of ... McCombs, who lives near Ver... B.C. Her grandmother, Mrs. ... Robinson; her aunt, Miss ... Robinson, and her uncle, George ..., all live at No. 721 Yesler ..., Seattle, where the dead woman's ... runs a lodging-house. Cov... is about 23 years old. He is ... have come to Seattle two years ... Louisville, Ky. A letter from ... under date of April 11, 1906, ... written by Covington's sis... Covington, was found in the ... with the body. The letter was ... to Frank Covington, and ...mention of excerpts from the ... the morning papers led to ...itive identification of Mrs. Cov... ...ington today by her uncle, ... Robinson. Mrs. Jennie Robin... ..., was not so certain of the ...

HUSBAND SUSPECTED.

...ities are working on the the... ...Covington is the murderer. ...e plausible motive so far ad... ...is that the crime is the mur... ...ed a violent quarrel.

...Pulmer of No. 519 Fifth ave... ...conducts a lodging-house at ... ...fth avenue, said today that ... and his wife lived there sev... ...eks. During the time they ... ...ed quarreled almost every ... disturbances became so an... ...that Mrs. Pulmer, a month ... compelled, on complaint of ..., to order them from the ... ...at that point they went to ... ...house at Ninth avenue and ... ...reet. They left there also ... days ago, and the police ... ...track of them. Information, ...at appears to come as re... ...after leaving the house ...venue and Stewart street, ...ons went to South Alki ... a tent. The police are ...o determine if that is true.

ORDER IN TENT.

...found that they did live at ..., the police are confident ...murder was committed at the ..., in order to attempt to cover ...crime, the body was stuffed ... trunk and deposited in the ... trunk is an old-fashioned ... receptacle. The Covingtons ... particular kind of a trunk ... lived at Fifth and Madison ...

...trunk containing the body was ... the bay by two fishermen, ...partially filled with stones. ...he neck of the corpse was a ... and it was evident that the ...had been strangled to death ...at piece of apparel. In the ..., a few other pieces of paper ...letter written on the letter... J. B. Covington, grain and ...der of St. Paul, Minn. It ...April 11, 1905, and signed

DEARTH OF TEARS.

...NELY MOURNER FOLLOWS BODY.

...OF PARHAMITE FAITH IS LAID TO REST.

Newspaper Reporters Buy Flowers on Dead Woman's Grave and Act as Pallbearers Others Refuse—Other Deaths Probed.

[DIRECT WIRE TO THE TIMES.]

...ANDO, Sept. 23.—[Exclusive Dis... ...Only one mourner, the aged ... followed to the grave today ... of Mrs. Letitia Greenhalgh, ... to have been slain in Zion ... by religious fanatics.

...and Jennie Greenhalgh, the ...man's children, who are held ...jail in the Lake County Jail, ...attend the funeral of their ...whom they are accused of ...to kill in a ceremony of "cast... ...horrific."

...the body was lowered into ... Adam Greenhalgh, the hus... ...threw himself on the coffin with ...anguish, and fainted. He ...hysterics when carried away.

...coffin agreed to allow the ...daughter to attend the cere... ...accompanied by guards, but ...could not leave their cells. ...mourners could be secured in ... Friends of the aged hus... ...refused to enter the home. ...Chicago newspaper men finally ...agreed to carry the coffin from ...house to the hearse, for transfer ...to Olivet Cemetery. One ...of flowers, secured by the re... ...covered the casket.

...Behind the hearse in an open ...carriage, the undertaker, ...Mr. Greenhalgh, the undertaker, ...and pallbearers were driven four ...miles to the cemetery, where the body ...was placed into a grave.

...Rev. L. R. Taylor was expected ...to arrive in Zion City this afternoon ...to confer with Chief of Police Walker ...and others in regard to starting a ...thorough investigation of many mys... ...terious deaths, which have occurred in ...Zion City during the last year.

...AND MUTILATION.

...Dallas Butchered Probably ...Revenge, in Addition to ...Robbery.

[BY WIRE TO THE TIMES.]

...DALLAS (Tex.) Sept. 23.[—Exclusive ...Dispatch.] A white stranger was ...found in the western suburbs of ...this morning, having been sav... ...agely murdered by highwaymen last night. The horrible mutilating of the body permits of the theory of revenge in addition to robbery. The man's skull had been crushed with a large piece of iron, his throat had been cut so that the head was nearly severed from the body. There were seventeen stab wounds in the region of the heart and another in the left temple.

Letters from Sherman, Tex., written by his mother, and others by Miss Bessie Knox of Palava, Tex., his sweetheart, indicates his name was Earl Mabry. He was apparently less than 30 years old and well dressed. Detectives have not obtained a tangible clew as to the murderers.

IN "QUAIL HUNTER'S" BEHALF.

Effort Made to Secure Release of Man Convicted of Train Robbery in Missouri.

[BY THE ASSOCIATED PRESS—A.M.]

SPRINGFIELD (Mo.) Sept. 23.—Jack Kennedy of Kansas City, called the "Quail Hunter," now serving a twenty-five-year sentence in the penitentiary for holding up a St. Louis and San Francisco passenger train at Macomb, Mo., seven years ago, will soon be a free man, if the efforts of his friends succeed.

J. T. Neville, Circuit judge; State Senator P. M. McDavid and Dr. C. B. Elkins went to Jefferson City last night to appeal to Gov. Folk to pardon Kennedy.

They will, it is stated, make the claim that Kennedy is innocent, and produce new evidence.

TWO OTHERS INJURED.

Additions to List of Those Hurt in Crash of Cars in Hollywood Sunday Night.

[SPECIAL CORRESPONDENCE OF THE TIMES.]

HOLLYWOOD, Sept. 23.—Among those injured in last night's street car accident at Vine and Prospect were G. G. Greenwood, cashier of the Hollywood National Bank, and James B. Irsfeld, former quarterback on the Minnesota football team.

Mr. Greenwood sustained a sprained ankle and a fractured rib and Mr. Irsfeld is suffering from a gash in the leg and an injured knee cap. These two gentlemen were seated on the front of the wrecked car. When nearing Vine street they noticed the work train ahead and as the motorman showed no signs of slowing up, they cried out to him to stop. As he didn't seem to hear them Mr. Irsfeld grabbed him by the shoulder when he shut off the power just as the crash came and the two men jumped.

Meantime a watchman in charge of the danger lamps on the work train had been swinging his lantern frantically in an attempt to stop the speeding car, and at last he threw the lantern through the front window into the face of the motorman and jumped clear of the tracks as the cars came together.

All the injured passengers are doing nicely. Mrs. Bean, who it was reported had sustained a broken leg, was not injured as badly as supposed.

Last Wednesday the City Trustees sent a protest to the company asking that the late cars be run at a considerably slower rate of speed through the city.

GAY RANCH WEDDING.

Gala Time at Big Leffingwell Place in East Whittier, With Everybody Present.

[SPECIAL CORRESPONDENCE OF THE TIMES.]

EAST WHITTIER, Sept. 22.—When the big home-like ranch house at the Leffingwell rancho was opened last month, it was announced that the building was to be a center for the social life of the men. Tonight the building was brilliantly lighted for a charming wedding. The groom, Irs H. Bellamy, has been for three years one of the trusted employés on the big ranch, and the bride, Miss Bella Prentice, is a pretty La Habra girl, the daughter of Mr. and Mrs. George N. Ealey.

Floral decorations of green and white gave to the living-room a gala appearance. Mrs. Fred Gray and a bevy of the bride's girl friends having arranged elaborate decorations for the entire lower floor. The wedding ceremony was performed by Rev. Amos Cook, pastor of the East Whittier Friends Church, and the wedding march was played by Miss Jessie Gray. The bride, who wore a handsome gown of white mull over silk, carried bride roses and ferns. Her bridesmaid was Miss Minnie Hodge. John Johnson served the groom as best man, and the pretty quartette of ushers were Misses Rachel Gray, Jean Turner, Alpha Walker and Ida Ware. Two little flower girls, charmingly gowned, were Avis Teas and Lisle Thompson.

At the close of the ceremony an informal reception was held, followed by a wedding supper, the gift of C. W. Leffingwell, Jr., one of the owners of the rancho and its resident manager. The groom's friends on the ranch presented his bride a well-stocked silver chest. The young couple omitted the usual wedding trip, and will at once begin housekeeping in a cosy, flower-decked cottage on the rancho.

NEARLY SHIP WRONG CORPSE.

Mistake in Identity of Body of Brakeman Killed in Santa Fe Wreck. Officials Investigating.

SAN BERNARDINO, Sept. 23.—[BY DIRECT WIRE TO THE TIMES.] [Exclusive Dispatch.] The body of Brakeman F. L. Bryant, formerly of Fresno, which was supposed to be that of Brakeman C. B. Ray, had been put in a metal casket for shipment tonight to the home of Ray, at Atlanta, Ga. The mistake was discovered before the corpse had been taken to the train.

E. P. Bryant, father of Brakeman Bryant, identified a knife and watch found beneath the body as it lay in the wreckage of the Santa Fé freight which went into the ditch at Devore siding Saturday, and trainmen identified a switch key by number as belonging to Brakeman Bryant, and fragments of a shirt and trousers, which escaped the flames, added to the identification.

Ray's relatives accepted the identification as positive and turned the body over to Bryant's father. Ray's remains have probably been completely incinerated.

Santa Fé officials are holding an investigation, tonight, as to the cause of the wreck. Conductor Merrill did not appear before the officials. His fellow-trainmen accuse him of cutting off his caboose from the train, when he discovered it was beyond control, and of leaving the air line open, thus making it impossible for the engineer to operate the air pumps effectively. This he denies.

SOLDIERS' HOME.

SOLDIERS' HOME, Sept. 23.—Six bodies in the home morgue, this morning, told the story of death's harvest within a period of forty-eight hours from Saturday noon. Each had passed the allotted span of three-score and ten, and, sad as it may sound—except in one instance, there was no known "near and dear one" to regret their going.

Thomas Rogers, referred to below, was found dead in his bed on Sunday morning, in a rooming-house at Santa Monica, and brought today to the home for burial.

William Elmendorf, late Co. B, First New York, Berdom Sharpshooters, a native of New York, admitted from Holtville, Cal., August, 1907, died September 21; aged 75.

Calvin Braughman, late Co. G, One Hundred and Thirty-second Ohio Infantry, a native of Ohio, admitted from Albany, Or., April, 1907, died September 22; aged 79.

Edward P. Mills, late Co. H, Eleventh Indiana Cavalry, a native of Illinois, admitted from Los Angeles in 1902, died at Sawtelle, September 22, while on furlough; aged 79.

Thomas Rogers, late United States navy, a native of New York, admitted from San Francisco in 1894, died at Santa Monica, September 22, while absent with leave; aged 70.

Isaac M. Suliens, late Co. D, Third Missouri Mounted Infantry, (Mexican War,) a native of Kentucky, admitted from Cherry Creek, Nev., in 1905, died at Sawtelle, September 23, while on furlough; aged 84.

Abner Frazier, late Co. D, First California Infantry, a native of Ohio, admitted from Santa Fé, N. M., in 1899, died September 23; aged 74.

COLEGROVE RAILROAD TALK.

COLEGROVE, Sept. 23.—At a meeting of the Colegrove Board of Trade held tonight the question of raising a bonus for the purpose of extending the Huntington Sixth-street line through Colegrove to Hollywood, occupied the greater part of the evening. The bonus required by the railroad is $18,000. Of this sum Hollywood has already raised its share, about $8000 while the Colegrove territory has only raised $320.

C. A. Albright, in speaking on the question, said that unless Colegrove showed a disposition to subscribe its share of the bonus at once there was danger of the road going into Hollywood over another route; that a movement was already on foot to bring the road up Sunset boulevard from the extension of the Bimini baths line, which has reached Melrose avenue. He stated his belief that if Colegrove did not get a Huntington line now, it would be many years before another opportunity was offered.

Mr. Thompson said that Hollywood wanted the line so much that it would raise the entire bonus, and that Colegrove would get the benefit of the service without paying for it. R. E. Langworthy said that Colegrove needed competition, and the best of service, if it intended to go forward and make the most of its natural advantages. Former Senator Cornelius Cole said that he felt inclined to give his share of the bonus when assured that the railroad was acting in good faith. The meeting adjourned without any definite action.

COVINA.

COVINA, Sept. 23.—The resignation, tendered Saturday, of Dana C. King as manager of the Covina Fruit Exchange, came as a great surprise to the orange growers of this valley. Mr. King resigns to accept the position as manager of the A.C.G. Exchange of Azusa, at a salary of $3000 a year. The directors of the local exchange have offered the position vacated by Mr. King to D. E. Huff, who has been connected with the Southern California Fruit Exchange in its Los Angeles office for the past eleven years.

35 Lots--Value $14,000
Sold Since Friday, 20th

Come in and go out and see for yourself why we are selling more lots in Glendale Valley View Tract than all other agents in Glendale are selling in all the other tracts in Glendale. It is a fact and we can prove every word of it.

Homeseekers are Buying and Building.
Seventy-two Houses Now Up and Occupied.
122 Lots Sold Since August 1st.

If there's another tract in Southern California that can show such a record, we'd like to hear from it.

Glendale Valley View

Was Started on Merit;
Founded on Honor;
and Sells on Sight

Lot Prices
$275 up to $450
A Few Corners Higher

Easy to Buy
Easy to Pay for
No Interest and No Taxes

Over $85,000 spent for improvements. Over five miles of streets—all graded and oiled. Over five miles of cement walks and curbs. Over five miles of water pipe. Over 200 electric light poles. High school, grammar school, churches, stores, library, two banks, good society. The finest equipped electric car service in Southern California; fast and frequent service and only 7 3-4c fare by book; closer in by running time than West Adams Heights. Splendid soil. No mud in winter or dust in summer. Everything grows luxuriantly. We can sell any lot in the tract for $10 down and $10 per month—no interest, no taxes. Investigate. Do it now. Prices will be advanced very shortly.

Erkenbrecher Syndicate, Ltd.
Owners' Agents, 122 West Sixth Street, Ground Floor

Shopping Trips are enjoyable, but fatiguing; a cup of Ghirardelli's Cocoa for breakfast helps wonderfully, it is so sustaining as well as delicious. Before returning home don't forget to

Order a Supply of

Ghirardelli's Cocoa

Only One More Excursion TO Lake Tahoe

Saturday, October 5

Leaving Los Angeles at 2:20 P. M. Pullman Sleepers through to Truckee.

$23.00 Round Trip

Stop over at San Francisco. Return limit October 20.

Fishing, boating, riding, hunting mountain climbing, driving. Excellent hotel accomodations.

City Tickets Office

600 South Spring St., Cor. Sixth

Southern Pacific

JAP-A-LAC

A HIGH GRADE VARNISH AND STAIN COMBINED

Get a can of JAP-A-LAC today, and see for yourself how wonderfully it will rejuvenate an old chair, or in fact any piece of furniture that is marred and scratched.

SIXTEEN BEAUTIFUL COLORS. SIZES FROM ½ PINT TO 1 GALLON

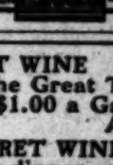

FOR SALE BY ALL FIRST CLASS PAINT HARDWARE AND DRUG DEALERS. REFUSE ——— SUBSTITUTES

PORT WINE
The Great Tonic
$1.00 a Gallon
And Up

CLARET WINE
No dinner complete Without It
50c a Gal. and Up

German-American Wine Co.
314 W. 5th Street Main 2003 Home F 4503

Paper

NOW Bargains at Goodwin Brothers, 623 South Spring Street

1/3 to 1/2 Off on Wall Paper

OIL PROPERTY—

OIL PROPERTY FOR SALE; CONTROLLING interest in four producing oil wells; good territory; price very low. Call on W. L. HENDRICK, 201 Douglas Bldg. 30

OIL LANDS FOR SALE AND LEASE IN proven territory. M'CRAY-O'DONNELL & CO., 601-602 Security Bldg.

MASSAGE. And Other Baths.

MASSAGE BY EXPERT EASTERN MASSEUSE; scalp, facial, bust or general massage; will treat you at your own home; physician's references. Phone Main 338. MRS. STATE. 30

BOILERS— And Boiler Works.

L. A. BOILER WORKS, MRFS. OF BOILERS and tanks; special attention to repair work. 139 REDONDO ST. Tel. M. 2307, H. 1939.

CAL. BOILER WORKS, MANUFACTURERS of boilers and tanks, repair work a specialty. 228 QUIERLOA ST. Home 1497; M. 2231.

DENTISTS— And Dental Parlors.

DR. FRANK STEVENS, DENTIST, 18 years at 324½ S. Spring st., has removed to 205 Security Bldg., 8th and Spring. Tel. Main 2483.

NURSES— With Experience.

GRADUATE TAKES PATIENTS AT HOME; reference. Ring West 5340 or call 1323 TOBERMAN ST. 25

ASSAYING—

IRVING & CO., GOLD REFINERS AND assayers; cash for bullion. 129 N. MAIN ST.

THE CITY IN BRIEF

NEWS AND BUSINESS.

License for Naples.

A restaurant liquor license was granted yesterday to the Naples Development Company. There were no protests.

Stabbed in Cheek.

Fred E. Eberback of No. 1 Ann Arbor street was stabbed in the left cheek early yesterday morning, in a fight at Ord and San Fernando streets by an unknown man.

Police Aid Asked.

James Cornish of Highland Park is missing, and his relatives have asked the police to find him. He left his home last Thursday, with considerable money. He is said to be addicted to the use of liquor.

Last Rites.

Private funeral services for the late Benjamin F. Orr, pioneer undertaker, who died Saturday, were held yesterday afternoon at the family residence, No. 1029 West Eighteenth street.

They Cost Money.

Various small bridges were provided for by the Board of Supervisors yesterday, and none of them is considered of special importance; but it was discovered after the list had been completed that an expenditure of almost $16,000 will be required.

Want Winery License.

Guetono Gianquinto and Petro Celeno yesterday made application for a winery license one and a quarter miles southwest of Azusa, in a place formerly occupied as a winery by J. Smith. The application will not be acted on for a week by the Supervisors.

County Taxes not Due.

Many persons go to the Courthouse daily with the idea of paying their county taxes. They have paid their city tax, and want to complete the job. They find that county taxes are not due until October 14. Many are discommoded because they do not understand this.

Quits Job—Gets Job.

A. D. Loder's connection with the Bureau of Good Roads, maintained by the United States government, terminated September 15, at his own request, and on September 16 he began to draw pay as chief engineer for the County Highway Commission. Loder is to receive $300 a month.

Woman's Forgiveness.

Lucia Mendora of No. 310 Alameda street was knocked down and injured by her husband, who, it is alleged, came home yesterday morning under the influence of liquor. At the Receiving Hospital it was found that she had sustained a bruised forehead and a slight scalp wound. She refuses to prosecute her husband.

Three-quarter-Million Mining Deal.

T. E. Kepner, an attorney of Blair, Nev., until Sunday a guest at the Angelus, reports the sale of the mining properties of the Blair estate, situated at Blair, to the Pittsburgh-Silver Peak Mining Company, for $750,000. This company is expected to at once proceed with the construction of an ore mill to cost $1,250,000. M. L. Effinger is the manager.

For Children's Playground.

More than five hundred citizens of Highland Park and Garvanza have signed a petition to the Board of Supervisors asking that the three-acre triangle, known as block J, and located between Pasadena avenue and Monte Vista street, at the crossing of the Santa Fé Railway, be donated to the city as a children's playground for the upper part of the First Ward.

"Nothing Doing."

C. B. Belmont was refused a restaurant liquor license for the San Fernando Inn, in Eagle Rock precinct, by the Board of Supervisors yesterday. This is in the district of Supervisor Patterson, who evidently wanted to put himself on record in view of the recent embarrassment over the Owens River aqueduct "dry belt" squabble. "The location is where I will never vote for another license," declared Patterson emphatically. Supervisors Alexander, Eldridge and Manning stood with him. Thus the whole board—"Pete" Wilson being absent—came out valiantly for the white ribbon.

Addition to Tax Rolls.

More than $60,000 worth of property was added to the tax rolls of the county yesterday by action of the Board of Supervisors in granting the request of Assessor Hopkins that certain omissions be allowed. The Kahn-Beck Company had its franchise assessment valuation increased from $1000 to $2000; Mary A. H. York's assessment on personal property was increased from $1600 to $2100; Ernest W. Minnie was given a raise on the same item from $2000 to $5000; the Long Beach Wafer Company was placed on the roll for $54,120 personal property, and Henry Baer got an addition of $1700, as an assessment on claret and sweet wines.

BREVITIES.

The entire second floor of the new Harris & Frank store is devoted to children's, boys,' and young men's wearables, including a handsome assortment of man-tailored girls' coats and Peter Thompson suits. As usual, everything is first class in quality and most reasonable in price. The public is invited to call and inspect the new Harris & Frank store. Come in whether you are ready to purchase now or not. Old patrons will find our old-time salesmen on deck. Note the address—437-441 South Spring street, just one block south of the old store.

One of the most attractive features of the new Harris & Frank store is the beautiful display of boys,' youths' and girls' hats, caps and novelty headgear. The verp latest novelties are represented in the display—seventy-two feet of showcases and shelving being used for these goods—more space than is given men's hats in the average store. Nothing could show the progressiveness of Los Angeles merchants more fully than this elegant assortment of goods, cased in mahogany fixtures and unexcelled by the finest of New York stores.

$3.50 to $5.00 eyeglasses and spectacles, only $1.50. First quality crystal lenses in a ten-year gold-filled frame reduced to $1.50. We will save you 30 to 50 per cent. on your oculist prescriptions. Careful attention given to school children. Two State-registered opticians. Satisfaction guaranteed. Consultation free. Clark's Optical Parlors, 351 So. Spring st. Opposite Heilman bldg.

If you can't wear the prevailing large styles in headwear, and want a hat that has moderate lines and is modish, call on us. We make a particular business of small hats, toques and turbans, priced from $3 up. Spier, importer and ladies' hatter, Third and Hill streets.

Mme. L .G. Potts has returned from Europe with the latest novelties in gowns, waists, wraps, etc., from the leading Paris houses and will open her business September 23, when she will be pleased to meet her many friends and customers.

Few more days for buying our special framed pictures at 25 per cent. below regular. Deposit holds purchases for holiday delivery. Sale ends September 30. Ford, Smith & Little Co., 313 South Broadway.

Tremendous reductions on framed pictures, balance of Korber Parker's stock. Framing quickly, neatly and economically done. J. F. Kanst & Co., 642 South Spring.

Autumn forests in their glory. Free booklet. Write or telephone. Manager Idyllwild, Riverside County, Cal.

Robert A. Ling, recently returned from the East, has resumed practice of the law. Suite 609 Bryson Block.

Dr. F. J. Newberry, eye, ear and throat, 506 O. T. Johnson Bldg., returned.

Doctor Elmer A. Clarke, residence Hotel Woodward, 8th St. bet. Hill and Olive streets.

Drs. Rogers and McCoy have removed to the Security building, Fifth and Spring.

Register this week at Y.W.C.A. for classes in cooking, sewing and millinery.

For properly fitted glasses, see Dr. McCleery, 455 S. Broadway.

Damon. Piano tuner, 32. 349 Spring.

Furs. D. Bonoff, furrier, 212 S. B'way.

Dr. Schaefer, dentist, 310 Laughlin.

VITAL RECORD {BIRTHS. DEATHS. MARRIAGES. DIVORCE.}

Deaths.

DETMERS. In this city, Mrs. Augusta Detmers, aged 42 years. Funeral today at 2 o'clock from Sutch's Funeral Chapel, 342 South Figueroa street.

FOSTER. In this city, at No. 1924 Atlantic street, September 23, 1907, Rachel Foster, aged 68 years. Funeral from Pierce Bros. & Co., 310 South Flower street, Tuesday at 1 p.m., thence to St. Joseph's Church for services at 2 p.m. Interment Calvary Cemetery.

RUPE. Entered into rest, September 20, at her late residence, No. 809 East California street, Pasadena, Cal., Wilhelmina Friederike, widow of the late Albert Rupe, and daughter of L. H. Meyer, both of New York. New York Herald and Paris and London Herald please copy.

DERBYSHIRE. September 23, 1907, Dorothy Derbyshire, aged 45 years. Funeral at Bresee Bros. chapel, 355 South Figueroa, Tuesday at 2:30.

MURPHY. At her home, September 22, 1907, Mrs. Refugia Murphy, of Phoenix, Ariz., aged 53 years. Funeral from her late residence, 608 East Twenty-ninth street, today (Tuesday,) at 2 p.m., thence to St. Joseph's Church for services at 2:30 p.m. Interment, Calvary.

Marriages.

HOWELL-LANDRETH. Frank Howell, aged 22, a native of California, and Mabel Landreth, aged 18, a native of Kansas. Both residents of Los Angeles.

SUTHERLAND-HOCKNEY. Oscar Sutherland, aged 18, a native of Missouri and a resident of Los Angeles, and Cora Hockney, aged 16, a native of California and a resident of San Bernardino.

BOWLES-HOYT. Aaron C. Bowles, aged 28, a native of Ohio, and Ethel M. Hoyt, aged 22, a native of Wisconsin. Both residents of San Fernando.

WEYE-MUNY. Emil M. Weye, aged 29, a native of Germany and a resident of Los Angeles, and Ida Muny, aged 32, a native of Texas and a resident of Texarkana, Tex.

EDMONSON-COLLISON. Ross L. Edmonson, aged 24, a native of Kansas, and Clara E. Collison, aged 18, a native of Missouri. Both residents of Los Angeles.

KLEIN-BURBAGE. Walter C. Klein, aged 25, a native of Colorado and a resident of Kansas City, Mo., and Anna M. Burbage, aged 23, a native of New Mexico and a resident of Los Angeles.

BESTON-M'KAY. John E. Beston, aged 22, a native of Nova Scotia, and Jennie D. McKay, aged 21, a native of Nova Scotia. Both residents of Pasadena.

LEE-WHITEMORE. James D. Lee, aged 21, a native of Kansas and a resident of Lemon, and Ora Whitemore, aged 19, a native of Kansas and a resident of Spadra.

RUFFNER-FORENTEAU. Samuel Ruffner, aged 30, a native of Wisconsin, and Marie Forenteau, aged 22, a native of Colorado. Both residents of Los Angeles.

STUEBEN-SCHMUCKER. Henry Stueben, aged 28, a native of Germany, and Katie Schmucker, aged 28, a native of Germany. Both residents of Los Angeles.

MARKHAM-BORTON. Charles E. Markham, aged 30, a native of Michigan, and Georgie Borton, aged 22, a native of Iowa. Both residents of Los Angeles.

MOCK-ALVOS. Harley W. Mock, aged 26, a native of Ohio, and Maggie Alvos, aged 24, a native of California. Both residents of Los Angeles.

ELISOLDS-SCHWARTZ. Frank Elisolds, aged 25, a native of California, and Beckie Schwartz, aged 20, a native of California. Both residents of Los Angeles.

DOUILLARD-WALTON. Emile A. Douillard, aged 29, a native of California, and Hannah Walton, aged 20, a native of England. Both residents of Los Angeles.

BANNISTER-HICKMAN. Olney E. Bannister, aged 25, a native of Colorado, and Mabel C. Hickman, aged 22, a native of Nebraska. Both residents of Los Angeles.

COOK-BEAR. John B. Cook, aged 29, a native of Indiana, and Marion L. Bear, aged 23, a native of California. Both residents of Los Angeles.

WINDERS-PRICHETT. Walter F. Winders, aged 28, a native of Kentucky, and Nellie M. Prichett, aged 22, a native of California. Both residents of Los Angeles.

SMITH-AITKENS. Edward J. Smith, aged 21, a native of Pennsylvania and a resident of Los Angeles, and Pearl L. Aitkens, aged 19, a native of Iowa and a resident of Long Beach.

HOLLINGER-LICHT. Fred Hollinger, aged 41, a native of Germany, and Christina Licht, aged 39, a native of Iowa. Both residents of Los Angeles.

PEARSON-WOODS. Carroll A. Pearson, aged 23, a native of Canada, and Myrtle Woods, aged 20, a native of Iowa. Both residents of Los Angeles.

BOWDEN-M'SEVENEY. Samuel Bowden, aged 34, a native of Ireland, and Martha McSeveney, aged 22, native of Ireland. Both residents of Los Angeles.

AUSTEN-AUSTEN. Clarence A. Austen, aged 23, a native of Connecticut, and Marguerite H. Austen, aged 20, a native of Nebraska. Both residents of Pasadena.

CLYBURN-HOWARD. Arthur E. Clyburn, aged 18, a native of Kansas, and Fayette Howard, aged 16, a native of Kansas. Both residents of Los Angeles.

COHN-EVANS. Lewis Cohn, aged 57, a native of Germany and a resident of Los Angeles, and Lucy J. Evans, aged 58, a native of England and a resident of Long Beach.

INGLETT-MUSSER. Otto Inglett, aged 31, a native of Illinois, and Kittie Musser, aged 34, a native of Michigan. Both residents of Fresno.

YOUNG-KAIN. Edwin M. Young, aged 22, a native of Virginia, and Annie Kain, aged 24, a native of South Carolina. Both residents of Los Angeles.

RUPPRECHT-SMITH. Charles D. Rupprecht, aged 36, a native of Indiana, and Ada Smith, aged 29, a native of Arkansas. Both residents of Los Angeles.

HEAD-LOCKIE. Orin M. Head, aged 42, a native of Pennsylvania and a resident of Los Angeles, and Agnes E. Lockie, aged 34, a native of Illinois and a resident of Hollywood.

MORAN-BURKETT. Edward A. Moran, aged 32, a native of Pennsylvania, and Emma Burkett, aged 29, a native of Pennsylvania. Both residents of Inglewood.

OSWALD-ENGLISH. Richard I. Oswald, aged 13, a native of California and a resident of Pasadena, and Nancy W. English, aged 19, a native of Mississippi and a resident of Los Angeles.

Divorces.

SUITS. E. E. Booth against Erma Booth; Frances Kerwin against Timothy Kerwin; Carrie A. Watkins against Samuel C. Watkins; Mary C. Baggs against James T. Baggs.

DECREES. Clarence L. Gipson against Mabel Gipson; Pauline Von Stanfen against Kurt Von Stanfen.

Los Angeles Transfer Co., 751-3 S. Spring.

'Phones Main 49 or 249. Home Ex. 249. Will send messenger to your residence for checks and deliver baggage without extra charge.

Orr & Edwards Co., Funeral Directors, N.E. corner Tenth and Flower streets. Main 65, Home F4671. Private ambulance. Lady assistant.

Pierce Bros. & Co., Undertakers, 310 S. Flower. Tel. M. 1827. Lady attendant.

Bresee Bros. Co., Undertakers, 355 South Figueroa. Private ambulance. Lady embalmer. Tel. M. 242. Home 52667.

Dexter Samson Co., Undertakers, 1122 S. Flower. Home F4539. Sunset 7555. Lady assistant. Private ambulance.

If You Want to Go East C. Haydock. Agent Illinois Central R.R., 119 West Sixth.

Robert L. Garrett & Co., Undertakers. Lady attendant. 1237 S. Flower. Ambulance.

Agricultural Fair—Hanford.

The Southern Pacific sells round-trip tickets to Hanford and return on September 25th for $10.10, good for return 10 days from date of sale. Inquire 900 South Spring street.

HOLLENBECK LODGE, NO. 319, F. & A. M., will confer the third degree this Tuesday, September 24, at 7 p.m. J. WILL DICK, Secy.

Job Printers and Publishers.

Linotype machine composition, any face or measure, is supplied by The Times Linotype School at reduced prices. For rates, telephone The Times or apply at the school, corner San Fernando and College streets. Operation and care of machines taught in three months' course.

TIME is MONEY

To do the right thing at the RIGHT TIME is the secret of success.

But the secret of having the right time is all in having a Geneva watch. All Geneva watches are guaranteed.

Have your eyes tested free by Geneva expert optician.

GENEVA WATCH & OPTICAL CO. 305 SO. BROADWAY

The Purest California Olive Oil

Rich and Nutritious—your salads and dressings will be perfect if you use Peerless Brand. 60c for quarts; 30c for pints.

PEERLESS BRAND IS BEST

So. California Wine Co.

Home Ex. 16, Main 332. 518 S. Main St. 744 S. Spring St.

"SIEGEL'S—WOMEN'S—CHILDREN'S WEAR"

Myer Siegel & Co. 251-255 SOUTH BROADWAY

SPLENDID OFFERING OF

New Fall Suits For Women and Misses

At Per Suit..... $25.00

An exceptionally good assortment of New Fall Suits. Mannish mixtures and stripes; strictly tailored suits, single or double-breasted coats; also in plain cheviots of black, navy, brown, red and herringbone effects, and short, tight-fitting coat suits.

New Lace Waists

The assortment of new waists shown is such that description would baffle.

One made of Brussels net and in Cluny, with narrow Val. trimmings, application of lace yoke, formed over china silk; ¾ sleeves. Each, special..... $9.50

Girl's Regulation Sailors

DRESSES of serge in navy and wine, red, black and white braid trimmed; 4 to 14 years. Each, from..... $6 up

"SIEGEL'S FOR WOMEN AND CHILDREN'S WEAR"

Pictures

We have a large line—not too many of any one school or style. You can study "Real Art" here more than any other one place, because we have an intensely fascinating exhibit. There are pictures that you will be pleased to have in your home. Others that will make appropriate gifts. Pictures for favors, and you may obtain them without the least extravagance.

Sanborn, Vail & Co., 357 So. Broadway

Boswell & Noyes Drug Co. Reliable Prescription Druggists

For health and refreshment try an egg phosphate at the Big White Onyx Fountain 15c.

We Never Substitute

No matter how rare or how little used a drug may be, we have it. Our extensive prescription business makes it absolutely necessary. We don't have to substitute one drug for some other called for. When we fill your prescription, every single ingredient demanded by the physician is used. And we keep only the purest, freshest and most potent drugs. Put your prescription in safe hands. Let us fill it.

Rubifoam	15c
Lyon's Tooth Powder	15c
Packer's Tar Soap	15c
Pear's Soap	15c
Stuart's Tablets	40c
Peruna	85c

THIRD and BROADWAY

Connell Company, Funeral Directors.

No. 1051 South Grand avenue. Tel. Main 8458, F3458. Mrs. Connell in charge of women and children.

Peck & Chase Co., Undertakers, 623 S. Hill. Both phones 61. Lady attendant.

Salt Lake Transfer Co., 217-19 East First street, will check baggage at your residence to any point. Both phones Ex. 754.

TIME FOR "TOPPERS"

And a "blooming fine topper" ought to be accompanied by a Dress Suit that you need not blush for. It ought to be a flawless Dress Suit. It ought to be as rich in each detail as the finest English made Silk and Opera Hat that you might wear with it. Isn't that a long way of telling you that it ought to be a Brauer-Krohn Dress Suit?

$50, $60 and $75

Brauer & Krohn

"Tailors to Men Who Know."

THREE STORES.

128-30 South Spring Street. N. W. Cor. Fifth and Spring. 114½ South Main Street.

Long Wear Rational Style Shoes

Not freak styles, but nature shapes in the prevailing fashions, on correct orthopedic principles—then fitted, or adapted to your special pair of feet by expert shoemen. Cummings Quality in every pair means long wear—and there is no extortionate price charged for this perfect service.

FOOT FORM SHAPES

Cummings SHOE CO. COR. 4TH AND BROADWAY

SMART STYLES IN CARRIAGES.

Clearance sale of Traps & Surreys, by ruthless slashing of prices. Come in at your convenience and see for yourself.

ADVANCE BUGGY CO.

Salesrooms 380-386 S. Los Angeles St. Factory 2000 Central Ave.

Our Famous 50c Shampoo

Known as the "best in the city." If you have tried it, you will come again. If not, we suggest that your next shampoo be "Our Famous." We assure in advance delightful satisfaction. If you are troubled with any scalp disorder consult us about our system of scientific treatment.

Bennett Toilet Parlors N. E. Corner Fifth and Spring

FISCHER PIANOS THE W. LEY B. ALLEN CO. 413-18-20 So. Broadway

Labor Saving Office Appliances. GRIMES-STASSFORTH STATIONERY CO. 232-234 S. Spring, Los Angeles

Auction Of High Grade Furniture Of Residence

Tuesday, Sept. 24 at 10 A. M.

at 1731 S. Figueroa Street

Consisting of handsome mahogany and wicker rockers, chairs and divans, beautiful hand-carved quartered oak secretary and book case, mahogany and polished oak, and birdseye maple center tables, expensive portieres, large axminister rugs, maple chiffoniers, brass enameled beds, bedding, sewing machine, handsome hall tree, upright piano and organ, beautiful hand-carved, quartered oak buffet, polished oak dining chairs, refrigerator, gas range, kitchen utensils, etc.

C. M. STEVENS, Auctioneer, Office 203 Tajo Bldg. Both phones.

Auction

The sale of 50 head of cows and heifers advertised for Thursday, Sept. 26, at Compton, will not take place. Same will be readvertised and sold next month.

RHOADES & RHOADES, Auctioneers.

THE DAYLIGHT STORE. PHONES MAIN OR HOME 132

Jacoby Bros. 331-333-335 South Broadway

"SOMETHING NEW EVERY DAY"

ALL THIS WEEK.

Grand Fall Opening display of most beautiful and exclusive ready-to-wear garments and millinery. JACOBY'S, where the newest, prettiest things to wear are always found.

"A Special Skirt-to-Order Special"

Fall Materials and Styles SKIRT COMPLETE..... $5.75

BUT YOU'LL HAVE TO HURRY

We say you'll have to hurry, for we're only going to take orders for 100 skirts at this price. This is the most attractive of all the skirt-to-measure offerings we have made.

Our fall stock of dress goods is splendidly complete just now with an especially fine line of materials, plain and fancy, at $1.00 a yard. You may select any piece of goods that we sell at this price, and we will make it to your measure, fit, finish and workmanship guaranteed, one of the newest 7 or 9-gore pleated skirts, for $5.75. An exceptionally low price for an exceptionally fine skirt.

The price scarcely pays for the material used. This offer is limited. We have planned to make only 100 skirts. If you're interested, get your order in without delay.

SPECIAL---Our Annual Sale of Black New Silks and Dress Goods

A full line of all the wanted black materials for Fall placed on sale for a few days at greatly reduced prices.

Hundreds of women will receive this announcement with delight, as so many are constantly templating the purchase of a black suit or gown. This sale, held every Fall, is an established event that never fails to attract crowds of appreciative buyers.

REDUCED PRICES ON BLACK SILKS.

24-in. chamois finish taffeta; 65c value for 34c yd.
27-in. medium weight taffeta; 75c value for 59c yd.
19-in. guaranteed taffeta; $1.00 value for 69c yd.
36-in. Luster taffeta; $1.00 value for 74c a yard.
21-in double faced Peau de Soie; $1.25 value for 79c yd.
36-in heavy weight taffeta; $1.25 value for 94c yd.
24-in. high Luster Peau de Soie; $1.25 value for 97c yard.
23-in double faced Peau de Soie; $1.50 value for $1.19 yd.

REDUCED PRICES ON BLACK DRESS GOODS.

44-in. Voile; $1.00 value for 79c a yard.
44-in Voile; $1.25 value for 98c a yard.
54-in. plaid serge; $1.50 value for $1.19 a yard.
44-in. German Henrietta; $1.25 value for 98c a yard.
44-in. checked Crisping; $1.50 value for $1.25 a yard.
54-in crash Panama; $1.50 value for $1.19 a yard.
44-in. Prunella; $1.50 value for $1.09 a yard.
54-in. Venetian; $1.75 value for $1.35 a yard.

VILLE DE PARIS

RARE ORIENTAL RUGS. MARKED IN PLAIN FIGURES.

317-325 So. Broadway 314-322 So. Hill Street

A. FUSENOT CO.

Last Day of Millinery Opening

If you have not been in already, make it a point to inspect today the charming and exclusive models in headwear that are now on display. "Ville" models are distinctive in style.

On Kayser

Save 50c a Pair Today Long Silk Gloves

This morning at 8:30 we place on sale a special line of these well known gloves in black, white, Nile, rose, maise, pongee, light blue, lavender, green, navy and gray. The gloves are full length, fastened with silk covered clasps, double tipped finger ends, and are our

Regular $1.50 Gloves at $1.00 Pair

The mere announcement of such a saving on staple and desirable goods, that have been a feature, will certainly crowd this section early.

WISE SHOPPERS WILL BUY THESE FOR NEXT SEASON.

Other Specials Today

Plaid Silk Sashes

Regular 75c quality special today at..... 65c

The latest novelty for trimming.

Misses' School Hats

In smart, snappy, color combinations that are extremely stylish. (Aisle 3.)

Specials in Ladies' Handkerchiefs

Regular 20c values today..... 3 for 50c

In fine linen, hemstitched edges, with embroidered borders or embroidered corners, also a 35c plain H. S. linen, with tiny Val lace edge at 25c each.

New Velvet Ribbons Just Received

This is of especial interest to dressmakers. Our stock is now replete with an immense line of Imported Ribbons in all widths and colors. We wish to emphasize the fact that we offer for sale ONLY THE VERY BEST QUALITY.

Smart Dressers

THE man who is really looking for something different—something out of the ordinary—something individual—will find among our Fall and Winter fabrics the style to please his fancy.

About 1500 styles this season. We want you to inspect them. We desire you to form a comparison between Nicoll's showing and the average display about town.

You'll find the prices sensible—consistent with proper tailoring.

We wouldn't offer a style that dressy men would turn from—even at the minimum price.

TROUSERS $6 to $12; SUITS $25 to $50

Nicoll THE TAILOR

WILLIAM JERREMS' SONS. 350 SOUTH SPRING ST.

Phones: Main 9475; Home F7901.

W. E. BUSH Southern California Agency

PIERCE

AUTOMOBILE REPAIRING AND GARAGE

953-5 South Main Street, Los Angeles, Cal.

For Summer Comfort Cook With Gas

L. A. Gas & Electric Co.

645 South Hill St. Both Phones Ex. 3
Branch Offices 5707 Pasadena Ave. 2436 Hoover Street. 4414 Central Ave.

Pure Chocolates

Delicious whipped chocolate creams. See taste, to buy.

Wells Candy Co. 447 So. Spring.

For Sale! AT A SACRIFICE

A membership in one of the best duck clubs in the vicinity of Los Angeles. Company owns its preserve.

A. H. CONGER, Investment Securities, Suite 321 Wilcox Building

ORMSBY'S NASAL DOUCHE TABLETS

Positively cure catarrh and hay fever. One trial convinces. Price $1.00. At your druggists or

J. H. ORMSBY 407 Fay Building, Third and Hill Sts., Los Angeles

Prof. Stark has resumed the leadership of the famous orchestra at

LEVY'S CAFE

Corner Third and Main Streets.

UNIQUE Cloak and Suit House 245 South Broadway

Herrington & Co. 445 S. Spring Street

Clothier and Haberdasher FAMOUS FOR $10 SUITS

MULLEN & BLUETT CLOTHING CO.

Corner Spring and First Sts. THE QUALITY STORE. Established over a quarter of a century

J. W. Hellman 161 N. Spring St. 224 New High St. SELLS Water Pipe Sewer Pipe Plumbing Materials

And does Plumbers Work in Connection by the day.

LADIES $2.50, $4.00 and $5.00 shoes reduced for $2.00 a pair at the

MAGILL'S SAMPLE SHOE STORE Permanently located from Pirtle, Kaiser & Co.'s Trust Building to 344 S. Broadway—Salesroom 2d floor.

Globe-Wernicke "ELASTIC" Bookcases

California Furniture Co. Broadway, 6th

Editorial Section.
PART II—LOCAL SHEET: 14 PAGES.

Los Angeles Daily Times

California del Sur.
CITY AND COUNTRY.

LXVITH YEAR. TUESDAY MORNING, SEPTEMBER 24, 1907. On All News Stands: Trains and Streets. 5 CENTS

East Side of Broadway. **N. B. Blackstone Co.** 318-320-322 S. BROADWAY **DRY GOODS** PHONES EX. 250 M. 250 Between Third and Fourth Sts.

A Timely Showing of Autumn Waists

Even at the prices these waists OUGHT to bring they would be counted most exceptional values.

But we've marked them at margins more slender than ever before. Let us prove it.

EVENING WAISTS of chiffon, taffeta, messaline, laces and nets are shown in white, black and all the approved colors.

TAILORED WAISTS of plain or fancy taffetas—plaids, stripes, and fancy loom effects; every color scheme good taste or style could ask for.

WOOLEN WAISTS of plain colored veilings or fancy plaid novelties in a broad variety of modern styles.

These Extra Values Tuesday and Wednesday

Madras Waists $1.00
Fancy figured white madras waists, tailored styles, tucked front and back, long sleeves, open front, brand new, $1.00.

Tailored Waists $2.50
High grade waists made of fancy striped shirting goods—navy, red, green and black stripes on white material; pique or box plaited, open fronts, laundered collar and cuffs, long sleeves, Tuesday, each $2.50.

Poplin Waists $1.50
Tailored waists of washable poplin in white grounds with large bars and plaids of blue or black, finished with tucks, long sleeves, open front, beautiful specimens, $1.50.

Linen Waists $3.00
Tailored waists of pure Irish linen; plaited front, hemstitched laundered collar, long sleeves, open front, exceptionally well made and stylish, special at $3.00.

(Second Floor.)

Popular Priced Millinery

This week we show ultra-stylish little tailor hats for street wear at prices that will surprise women who are posted on millinery values. Hats possessing individuality and chicer that's not to be found in some stores at ANY price.

There's a shape, a color and trimming scheme to suit every fashionable fancy.

$7.50, $10.00 and $12.50 Each.

(Second Floor.)

$2.75 Lace Curtains $1.75 Pair

Handsome Battenburg Arabian curtains, worth $2.75 a pair. Special today, pair $1.75.

(Fourth Floor—Drapery Departments.)

The Sohmer Piano

"Justly Celebrated"

The SOHMER Piano is justly celebrated for those merits which appeal to the most accomplished pianist, professional or amateur.

The SOHMER tone is remarkable for purity, richness and delicate musical qualities.

The SOHMER has that "Something" which a musician cannot describe, perhaps, but which fascinates and satisfies.

Merit and Artistic Worth are embodied in every SOHMER piano. It is high in art—a favorite wherever used.

SOHMER Pianos range in price from $450 to $1200—purchasable by monthly installments if desired.

Geo. J. Birkel Co.
Steinway, Cecilian and Victor Dealers
345-347 S. Spring Street

Geo. P. Taylor Tailor and Haberdasher

OUR OWN MAKE COLLARS—Extra desirable styles, in two grades, at 25c each, and 2 for 25c.
Welch-Margetson English Collars, $4 a dozen.

No. 525 So. Broadway, New Taylor Building
Men's Tailoring, Second Floor Ladies' Tailoring, Third Floor

Porcelain In Dentistry

You can't detect our fillings from the natural teeth. Our Porcelain Crown and Bridge Work backed with gold does not show, makes it durable and lasting. Our work is the best and guaranteed. Prices are as low as consistent with good work.

Drug Store Dr. W. F. Huddel Rooms 202-3-4 202½ S. Broadway Corner Second

MRS. LESLIE CARTER
WRITES:
After having used your 363 TOILET SOAP I most cheerfully endorse it. I find it delightful and can recommend it most emphatically. Faithfully,
LESLIE CARTER.

BUCHAN'S
The only absolutely pure soap. Buchan's Soaps now on sale at all Sun Drug Co's Stores

QUENCHED.

RAID DRIES UP "WET" JOINT.

"Social Club" at Sawtelle a Busy Boozery.

District Attorney's Sleuths Stampede Inmates.

Canteen Gone, Veterans Take to the Dead-falls.

The notorious "Sawtelle Social Club," which is said to live like a vampire on the vices of the old soldiers, was raided yesterday and P. J. Flynn, the proprietor, spent last night in jail.

Half a dozen veterans, all beautifully "soused," were found in the "club." They were put under arrest but were released after being scared into the blind staggers.

As a result of the raid, the law forbidding the establishment of dead-falls within a mile and a half of the Soldiers' Homes will be tested in the courts. Flynn is belligerent and his lawyers will fight.

Since the abolition of the home canteen, many of these tough joints have been running and have been the bane of Gov. LaGrange's existence.

This particular dive is said to make as high as $1000 a day from the old soldiers on pay day and days immediately subsequent.

As the town officials didn't seem to have the slightest intention of doing anything, the District Attorney took a hand.

P. J. Flynn,
proprietor of Sawtelle Social Club, who was arrested yesterday for selling liquor within a mile and a half of the Soldiers' Home.

Under the direction of Deputy Dist.-Atty. Paul J. McCormick, two detectives were sent to Sawtelle and managed to get membership in the fake social club. Evidence having been secured to show that it is a plain saloon, the raid was arranged for yesterday.

McCormick went down in person with Constable De La Monte and six or eight men. The party divided near Sawtelle, half going around by the back door of the "club," while McCormick, De La Monte and two men circled the town and came suddenly down on the front entrance.

The Sawtelle club is located in two stores on the main street. One store is the booze room, while the other is fitted up for a dance hall. The members of the "club" go to the door of dance hall and rattle and Flynn goes to a peep-hole; if they "look good" he admits them.

QUICK RAID STARTLES.

On this occasion, the main door into the saloon was standing open for coolness, but a screen door was locked. De La Monte burst it suddenly open and ran almost into the arms of Flynn himself, a fat old man in his shirt sleeves.

Half a dozen boozy old vets were nodding and muttering over their liquor at the other end of the room. One young man in civilian clothes stopped as though he were frozen, with a glass of beer half way to his lips.

"Hell," said Flyn briefly. He darted a quick look past De La Monte and asked sharply, "How many have you got with you?"

"Enough to handle all you have here," said De La Monte with a grin.

McCormick pushed on past them and motioned the officers to the various doors of the building.

"Every person in this room is under arrest," he announced.

The tipsy old soldiers stared at him with dull alarm. One of them had just opened a bottle of beer and it suddenly struck him that he had better make the most of his time.

He began filling his glass and swilling the beer into himself as fast as he could.

"Let that bottle alone," said McCormick, who wanted the liquor for evidence. The old soldier set the glass on the table, but kept trying to sneak it up to his lips when the Deputy District Attorney wasn't looking.

After he had taken all the names, McCormick said that all but Flynn might go, but the old fellow with the bottle couldn't tear himself away. He kept hobbling round and round the table in loving nearness to it. He was fairly licking his lips and his eyes never left the delectable thing.

"Aw you just want it y'rself," was his crushing and indignant farewell to McCormick when he was finally chased out.

STIRS SAWTELLE.

The flying exit of the old soldiers, who lost no time in making tracks, created a great stir in Sawtelle. Both sides of the street were lined with veterans, some of them looking as forlorn as crows on a fence rail at the spectacle of the thirst shop being closed up.

All the booze in the shop was immediately collected, to the intense agony of Flynn, and packed in an automobile to be taken to Los Angeles. There were four cases of beer, two immense demijohns of whisky, some gin and considerable wine.

All the liquor containers bore the

(Continued on Fourteenth Page.)

UNTIE KNOTS AT CUT RATES.

Bargain Counter Prices of "While You Wait" Lawyers Demoralize Market.

The divorce market is demoralized. Cutting of legal prices has caused trouble. The classes of lawyers who offer to get "divorces while you wait," all for $40, or thereabout, are held responsible by certain members of the legal profession for the deterioration of the divorce business.

It all began, say the reputable lawyers, with the entrance into the divorce of Smith, the "shoemaker lawyer," who advertised specialties in divorce. He kept a number of other lawyers busy trying his cases. All was grist that came to his divorce mill. He has been tried on a number of charges presented by the Bar Association, but has always escaped.

Profitable divorces—for lawyers—are now few and far between. The rates have been cut too low.

"UNCLE" JOHN AGAIN DYING.

Former Mayor Bryson Very Sick, and His Rugged Constitution Finally Breaking Up—Sons Call.

"Uncle" John Bryson, former Mayor of Los Angeles, is again a very sick man and believed to be dying. At his home, No. 862 South Bonnie Brae street, inquirers were told last evening that Col. Bryson was in no immediate danger, but that his rugged constitution was finally breaking up.

Mrs. Gladys Lamberton, who is his nurse, is taking care of him and is assisted by another young lady, so that there is continually some one by the bedside. Within the past few days his sons have been frequent callers, but Mrs. Bryson has not yet been in to see him.

Once before Mrs. Lamberton nursed Col. Bryson through a serious illness, when it was thought that he would die, but in spite of his 88 years, his strong physique triumphed, and he recovered. It may be so again this time, but those who are caring for him are not sanguine of his recovery.

HIT BY CAR AND DIES.

College Student Loses Life Through Carelessness—Ambulance Attendant Forgets Stretcher.

Claud R. Northmore, 21 years old, was killed yesterday afternoon by Redondo car No. 21 at Santa Barbara avenue and Figueroa street. Northmore was rolled in front of the car about fifty feet, according to several witnesses. Two hours after the accident he died at the Receiving Hospital. He had sustained a fractured skull and five fractured ribs, and both legs were broken.

Northmore's home was in Livermore, Alameda county, but he was attending a business college in Los Angeles.

He alighted from an out-bound Redondo car at Santa Barbara avenue, and stepped in front of an in-bound car, which was going at full speed.

An ambulance was sent to the scene from the Central Police Station, but when it arrived, it was found that the stretcher had been left behind. Northmore was put on an in-bound car and taken to Second street and Broadway, where he was transferred to the ambulance. About forty-five minutes were lost by somebody's carelessness.

The body is now at Pierce Brothers' morgue, where an inquest will be held today.

WILL BREAK CONTRACTS.

Vernon Merchants Pass Resolution Repudiating Promoting Company's Scheme—Combine for Protection.

The Mercantile Promoting Company, already in bad odor on the east side and in Pico Heights, was given the cold shoulder last night by the merchants of the Vernon district. A meeting was held at No. 4401 Central avenue, at which nearly all the storekeepers in the neighborhood were represented. Resolutions were adopted to the effect that all contracts with the Mercantile Promoting Company should be repudiated because of false representation. It was also agreed by the merchants that they would stand by one another in case suits were brought. The agreement has thirty-three signatures.

The meeting was called for the purpose of taking a united stand against J. A. Cardori and William Barrett, who have been promoting in the suburban districts a voting contest scheme.

J. B. Akey, a druggist at No. 4400 Central avenue, was chosen temporary chairman, and A. Maas, a dry goods merchant at No. 4410 Central avenue, secretary. Those present denounced the scheme of the Mercantile Promoting Company as pure graft. It was stated that the solicitors had promised certain merchants that they would be the only ones in their line represented and that the promise had not been kept. Another promise, alleged to have been broken, was that the contest would be kept within a certain district.

Although contracts for nearly $1500 have been signed by Vernon merchants, only about $30 in cash has been paid in. The merchants say that no more payments will be made. They will welcome a test case in court.

In Pico Heights two meetings have been held to take measures to protect the merchants in case of lawsuits.

MEMORIAL CONCERT.

Function Is Planned at the Auditorium for the Francis Murphy Memorial Fund.

A concert of large proportions is in preparation as a benefit to the Francis Murphy memorial fund. It will be given at the Auditorium on Friday, October 4.

Included in the list of entertainers will be Maximilian Dick, violin virtuoso, who has been heard here with Ellen Beach Yaw; Mrs. Edmund S. Shank, well-known soprano; Archibald W. Sessions, organist of Christ Church; Edward S. Fuller, pianist, and others.

The entire proceeds will go to the memorial fund.

DEATH-JOKE.

SUICIDE PACT IS NOT KEPT.

Southwest Exchange Causes Sad Thoughts.

Freehill Proposes to End All With Death.

Still Alive, and Men Say It Was Only a Joke.

"It's all gone to pieces and we haven't got our checks. Let's meet tonight and end it all."

After calling up Carl Lewis on the telephone and making this offer to join a suicide party, on the allegation that the Southwest Miners' Stock Exchange at No. 114 South Broadway, was not running to suit him, A. W. Freehill told a policeman to "watch out" for there was likely to be something doing pretty soon as four members of the exchange had agreed to meet and commit suicide.

For almost an entire night the poor policeman, with nerves ajar, kept his eyes glued upon the exchange room with the creepy feeling that at any moment some horrible tragedy might break loose in the exchange.

The Southwest Miners' Stock Exchange was open yesterday and there isn't any blood spattered around on the furniture. In fact, the empty rows of chairs have nothing worse than dust on them. The voice of the "caller" is still.

TALK ABOUT IT LATER.

The suicide conversationalists did not make good. They say it was all a joke. But that nerve-racked policeman thinks it's one on him. He hopes that the next time they commit suicide they'll do it first and talk about it afterward.

This latest suicide pact (according to the information given to the police by Freehill,) was to have been "pulled off" by A. W. Freehill, stock broker and caller on this exchange; Carl Lewis, also a stock broker and connected with the exchange; M. White, editor of the Mining News, a paper run by the exchange in its interests, and Walter Bergen, secretary of the exchange.

Bergen yesterday afternoon was in a most cheerful mood and laughed when the suicide pact was spoken of. He says he has no idea of committing suicide and that this is an "ideal climate; "second to none, sir, second to none."

As for President Edward MacDermott, who is the "real thing" on the exchange, he almost foams at the mouth when spoken to. He wanted to know yesterday what vile insinuations were being made, when asked if the exchange was all right and going to continue business.

"Do I owe anybody any money?" he cried in tragic tones. "Don't I always pay spot cash for my advertising?"

Finally he calmed down enough to say that the Southwest Miners' Stock Exchange would keep right on going—going—"last call," going——

ON THE LIST.

The Southwest Miners' Stock Exchange is one of those corporations which is listed by Gov. Gillett as having failed to pay its franchise tax and, with others, has been given until November 30 to pay up, with an extra penalty of $10, or forfeit its right to do business in this State.

The whole trouble is that business is slow on the exchange. This being the case, Freehill and White were discharged last Saturday. They say it is all a misunderstanding and that they have been "let out" just temporarily and that when business is brisk again the exchange will start up full force.

President MacDermott yesterday said that White and Freehill are discharged—out of it entirely. The sensitive president does the "calling" now himself, according to Secretary Bergen.

But when they were discharged last Saturday Freehill and White felt sad. They had not got their money. Then it was that Freehill called up Lewis and made the suicide agreement. Bergen also was asked to join in the festive occasion. Somehow or other they didn't connect. There must be a joke somewhere—they're still alive.

What it was that caused them all to change their minds—not on the exchange—is still a mystery. Maybe it was the climate. It's a fine climate and "second to none."

NEW RAILROAD OFFICES.

Vice-President Whittemore of the Las Vegas and Tonopah Here for Home and Headquarters.

C. O. Whittemore, formerly of the Salt Lake route legal department, but more recently vice-president and general counsel for the Las Vegas and Tonopah Railroad, has removed his headquarters from Salt Lake City to Los Angeles. He announced yesterday that he will make his permanent residence in this city. Mr. Whittemore, his wife and two children are at the Alexandria, where they will remain until they can find a suitable residence.

While the main office of the Las Vegas and Tonopah will be in this city, Mr. Whittemore said last night that the company would also maintain offices in Goldfield.

"Our road is just fifteen miles out of Goldfield," said Mr. Whittemore last night. "We will have our tracks into the city by October 5, and will be operating trains by October 15. This will afford direct communication between Los Angeles and Goldfield without change. Heretofore it has been necessary to change cars at Beatty and to take the Brocke road into Goldfield."

DAILY STRAW VOTE.

A straw vote of the merchants of Colton on the successor to President Roosevelt gave the following result:

REPUBLICANS.
Taft, 22.
Hughes, 3.
La Follette, 1.
Foraker, 1.

DEMOCRATS.
Bryan, 2.

SHORT.

BRIDE OF FEW DAYS WITHOUT THE BLISS.

Mrs. Blanche Lust,
who found eight days of married life enough, and returned to the court where she was married to prefer charges against her husband.

SHORT, but not sweet was the marital career of Frederick Lust and Mrs. Blanche Lust, married in Los Angeles on September 11, by Justice Summerfield, and separated eight days later.

Yesterday the pair was before Justice Summerfield again, but in different mood. Lust was defendant in an action, charging him with threats to kill, and his bride appeared as complaining witness.

According to Mrs. Lust, her husband had shown himself to be a degenerate soon after their marriage, and had threatened her because of her refusal to descend to his low moral level.

Lust is a German laborer, aged 41. Blanche Jones, who married him, was a laundry employé, 19 years of age.

Justice Summerfield, just twelve days after performing the ceremony which joined the pair in wedlock, looked sadly upon the outcome as displayed in his court yesterday. At the conclusion of the hearing he suspended the proceedings for thirty days on Lust's promise that he would not go near the place where his wife is staying, nor seeking to interfere with her in any way. The defendant was released.

FERVID.

LOOKS TOUGH FOR THE STATE.

NEW YORKER GOING TO TEACH US A FEW THINGS.

Picturesque Threats Are Made by a Lover of the Peace, Who Was Accused of Disturbing It by Justice of It, Who in Turn Was Called a "Hayseed" by Neighboring Court.

How many disasters did Justice Pierce let loose when he called the honorable court of Moneta a "hayseed?"

A big suit for damages against the State of California is now threatened as the indirect result.

J. P. Turner, who happened to be the connecting ling of the wrath between the two justices, is arranging to bring

A. J. Turner,
who is about to sue the State of California because of the actions of a rural justice of the peace.

a most peculiar suit, demanding damages of the State for wrongs he claims to have suffered at the hands of Justice Bayha of Moneta.

Turner is a traveling agent for a firm that sells agricultural implements. He saw some Japs beating a horse while he was passing through Moneta and demanded their arrest.

He claims that Justice Bayha refused to issue a complaint for the Japanese unless Turner put up a bond of $500. Whereupon Turner came to the city and got a complaint from Justice Pierce, who, in the course of time, fined them $25, disregarding the fact that Justice Bayha already had fined them $7.50. He said Justice Bayha was a "hayseed."

Justice Bayha angered then caused the arrest of Turner, on a charge of disturbing the peace.

Turner claims to have an affidavit from a man named Brown to the effect that Justice Bayha and his constable, Erdman, stopped Brown on the street and got him to swear to the complaint against Turner without known anything of the facts.

In any case, Turner secured a change of venue to the justice of the peace at Redondo, who promptly dismissed the case.

Turner asserts that the charge was brought against him by Bayha through malice because he had the Japs arrested over the head of Bayha's refusal to order them into custody.

There would be nothing particularly unusual in the case except for the curious suit Turner has in view.

"I have been advised to bring suit against Justice Bayha," he says, "but I am going to make the whole State of California pay me. I am sore at the whole State. I had made arrangements to buy a ranch near Gardena and settle down here when this thing happened.

"After I was arrested, I found that the Supervisors and none of the county officers are not the kind of men who would do me justice. I wouldn't live in such a place as this now if you give me the —— State."

So far as is known, no move has yet been made to give Mr. Turner the State.

"I am going to go East next week," he continued, "on purpose to bring this suit. I shall return to Orange county, New York, and bring an action in the Federal court there to recover heavy damages against the State of California on account of this outrageous and false prosecution.

"I shall join Bayha and Brown, the man who swore to the complaint at the request of the justice, as party defendants. I will carry it to the United States Supreme Court if possible."

CRUEL "JOKE" OF ROWDIES.

Put Dog in Sack and Leave Him on Car Track—Police Notified and Arrests May Follow.

He was only a cur whom nobody owned. He answered to the name of Carlo, and wagged his tail and looked pleased when the boys called him. They wanted to have some "fun," so they procured a sack and a heavy stone. Carlo was thrust into the sack, and then dog, sack, and stone were placed on the Hollywood car tracks on Sunset boulevard, near Buena Vista street. The boys thought it would be sport to have a car crush the life out of the poor animal.

The dog was placed on the track a short time before Colegrove car No. 198, with Conductor Sewell in charge, came along. A passenger in the front part of the car noticed the peculiar object on the track, and spoke to the motorman. The car was brought to a sudden stop only a few feet from the sack. Carlo was released. He looked at his rescuers in dumb appeal. It was too much for the passenger.

"I'll take him out home, I guess," he said with a suspicious huskiness in his voice. "I'd like to find the brutes who did such a measly trick. I want a dog for my children, and this one will just fill the bill."

Carlo had a ride to Sherman, where he now has a pleasant home.

A gang of young rowdies have been causing disturbances in the vicinity of Sunset boulevard and Buena Vista streets for several days, and they are said to be responsible for the cruel attempt to kill the dog. The police were notified last night. Arrests may follow.

BEVERLEY HILLS FIRE-SWEPT.

Forty Acres Burned Over, Gum Grove Consumed and Residences Threatened—Thousand Dollars Loss.

Fire in the Beverly hills yesterday afternoon, threatened the home of P. T. Durphy, swept away a two-acre gum grove, and burned over forty acres before it was stamped out. The damage amounts to $1000. The losers are Hall & Denker of the Beverly ranch, and Mr. Durphy.

The fire started through the carelessness of a Chinaman, who was burning brush near the grading camp on the Beverly ranch. Late in the afternoon it had extended to within a mile of Sherman, and residents of the place turned out in force to fight it.

Free Cecilian Recital Friday Afternoon

THE PUBLIC SERVICE.

SUMMARY OF THE DAY.

The Council inaugurated its heralded retrenchment campaign yesterday by taking away half the appropriation for surgical supplies for the Receiving Hospital, and increasing the pay of inspectors in the health department.

City Attorney Hewitt presented to the Council yesterday an ordinance making it a penal offense to deliver short-weight ice or fuel and requiring ice men to carry scales on their wagons and weigh each chunk delivered.

The Council declined to approve the largest demand of the dog catcher, yesterday until an investigation of the pound is completed.

Wholesale liquor dealers are prohibited in a proposed ordinance presented to the Council yesterday from selling liquor to any but retail liquor dealers, the Church Federation is back of the bill; its adoption would put ninety wholesalers out of business.

Murderer Morris Buck was taken north last night, after the date of his execution had been set for the second time. Counsel for the slayer of Mrs. Canfield insists that the fight is not yet ended.

As the result of a crusade started by the police to stop the carrying of concealed weapons, six men were convicted in Police Court yesterday and a seventh awaits trial.

Justice Chambers ordered a bench warrant for Stanley L. Wilson, charged with disturbing the peace and assaulting an officer.

AT THE CITY HALL.

TRAVESTY ON RETRENCHMENT.

ROBS RECEIVING HOSPITAL TO PAD PAY ROLLS.

Council Makes Sorry Mess of Cutting Department Expenses—Takes Away One-half the Necessary Supplies From Hospital to Increase Salaries of Health Inspectors.

The Council began its new legislation for reducing expenses yesterday by cutting $1370 from the estimate of supplies needed at the Receiving Hospital.

Two months ago the Finance Committee announced that there would be cuts in salaries and in the number of employés in about all the city departments. The Receiving Hospital was the first on the list. To the surprise of those gathered in the Council chamber to get first reports of the list of casualties, Chairman Wallace of the Finance Committee announced that there would be no change in the salaries at the hospital—but that the surgeons had agreed to cut in half their first estimate for supplies.

Patients may be treated without administering anesthetics, there may be a dearth of even the most rudimentary supplies for caring for injured citizens, but the double-headed police surgeon system must continue and there must be no cut in the number or pay of assistants and nurses.

Realizing in part the biting sarcasm of this attempt at retrenchment, Chairman Wallace made an attempt at apology on the part of the Finance Committee. "This isn't the recommendation we had hoped to bring," he said. "I had hoped to reduce for a time the force employed in the hospital rather than to limit the surgeons on the amount of supplies. But this question is one that nine men settled; I was outvoted and I had to vote for the next best thing."

The action on the Receiving Hospital ordinance is a fair index to the rest of the financial legislation; most of it appears to be a travesty on retrenchment. The salary reductions are mere trivialities compared to those promised and expected. In a number of instances salaries were increased; the schedule for the health department provides for advancing a number of inspectors from $110 to $125 a month.

In the Assessor's office the pay of several extra men is put back from $100 a month to $90 a month. This was not accomplished until the Finance Committee emphasized the fact that these same men receive but $90 in the Tax Collector's office.

In the department of buildings and in the Tax Collector's office the ordinances provide for a slight reduction in force, but the salaries are not to be reduced. After the schedule for the department of buildings had been adopted some one discovered that there had been a cut of $5 a month in the salaries of each of four assistant inspectors; these had been reduced from $125 to $120 a month. This discovery threw the Council into consternation; it was said to be a violation of some mysterious compact among the members. Soon it was arranged that this schedule shall be taken up today and the grievous error cutting those salaries corrected.

A schedule was presented providing for cutting ten men from the force of the health department, but there was no marked effort to secure its adoption. A Councilman raised an objection and the Finance Committee consented meekly that action should be deferred. The schedule provided for the dismissal of three milk inspectors, two sanitary inspectors, a quarantine inspector, a garbage inspector, a restaurant inspector, Lodging-house Inspector West and Assistant Clerk Sief.

The pay of three inspectors is to be increased from $110 to $125 a month.

The list of changes proposed for the differences considered yesterday will leave these departments with the following forces:

CITY ASSESSOR.

(Cut on salary, $1005; on supplies, $20.)

1 assessor	$300
1 chief deputy	150
1 map man	115
1 cashier	100
7 deputies	180
4 deputies, not over 7 months	100
19 deputies, not over 4 months	90

CITY CLERK.

Salary account	$19,600
Steel cases	2,200
Supplies	3,300

OIL INSPECTOR.

(Increase $2 in supplies.)

1 oil inspector	$150
2 deputy oil inspectors	75
1 deputy	85

BOILER INSPECTOR.

1 boiler inspector	$130
1 assistant boiler inspector	125
1 assistant	120
3 members of board	75

CITY TREASURER.

1 treasurer	$200
1 chief deputy	175
1 cashier	175
1 treasurer's clerk	125
4 street bond clerks	125

CITY COUNCIL.

(Cut on supplies, $5; addition to salary, $60.)

9 Councilmen	$100
1 supply committee clerk	150
1 assistant supply committee clerk	80

DEPARTMENT OF BUILDINGS.

(Cut on salary, $3940; on supplies, $2100.)

1 chief inspector of buildings	$200
1 inspector of plumbing and gas fitting	150
4 assistant inspectors of plumbing and gas fitting	120
1 assistant inspector of buildings	125
4 assistant inspectors of buildings	120
1 inspector reinforced concrete	150
2 fire inspectors	110
1 clerk	100
1 clerk	90
1 clerk	80
1 clerk and stenographer	90

TAX COLLECTOR.

(Cut on salary, $10,080; advance on supplies, $1580.)

1 chief deputy	$150
1 cashier	150
3 deputies	135
2 deputies	100
1 deputy	110
20 deputies, not over 4 months	90
15 deputies, not over 3 months	90
12 deputies, not over 2 months	90
17 deputies, not over 1 month	90

SEALER OF WEIGHTS AND MEASURES.

1 sealer	$150

When these salary and supply schedules had been approved and the City Attorney instructed to prepare the necessary ordinances Wallace made a second attempt to explain the position of his committee on retrenchment.

"I believe that the budget estimate of expenses for the year was a good one," he said, "two members of the Finance Committee worked faithfully for several weeks preparing it. Personally, I regret exceedingly that a majority of the Council has deemed it necessary to take $50,000 from the reserve fund and $50,000 from the emergency fund for the purpose of increasing department expense.

"I believe we could have pulled through the year on the estimates made. I hope now that we shall make no further raids on the reserve fund. We shall need it and as much more the first of next July, to meet payments necessary on the salary rolls. I hope that we shall not see laborers going to the banks next year and discounting their warrants. I am a friend of the laboring man; I know something of his needs, from experience. I doubt if there is another man in the Council who has worked for so small a consideration per day as I have.

"I wanted to cut down the high salaries of the heads of the police department that we might have more money for the laboring men. The firemen are working now for too little. I hope we may see our way later to give to them all an increase."

Wallace spoke in the open of some of the log-rolling that took place in the executive sessions. "I found Councilmen saying they were willing for a certain expenditure in one ward if another would stand for a certain expense in his ward, and one was willing to save a man in this office if another would help him save a friend in that. Some seemed to forget that it is not our money or the money of our ward that we are handling, but the money of the city at large."

Healy objected to the strictures placed by Wallace on the Council as a whole. He did his best to "get back" at the Fifth Ward.

"Its awful nice for you to get up here and say you are a friend of the laboring man when you fix it up so that he must go to the bank and shave his warrant," said Healy, "we've had a city here for a long time and we have had finance committees before this. The others didn't show their love for the working man by cutting down his pay check; they managed to find a way for him to get a dollar where a dollar was due him.

"You fine-haired fellows on the Finance Committee knew eight months ago that we were going to need some more money to finish the outfall sewer. If you had set forth the facts then and called for a bond issue you would have got the money and there would be no disgrace of paying the working men 98 cents or less on the dollar. If you would follow in the footsteps of the last Finance Committee in place of raising all this hullabaloo we would all be better off."

Wallace replied to this by accusing Healy of using cheap buncombe in place of stating facts. "You knew the conditions eight months ago in regard to the outfall just as well as we did," he said, "and you understood why it was not a wise policy to call a bond election then. If the last Finance Committee had made the provision for the future we are trying to make now, we would not be confronted with such wretched financial conditions at the present time."

Last night the inspectors of the health department held a secret caucus in the health office to consider ways and means to save their jobs. Health Officer Powers did not attend. The inspectors declined to discuss the meeting after it was over.

WHERE CITY LOSES.

NO MONEY FROM POUND.

"We don't handle no city money, what we get from the people who want their dogs back is ours; the city has nothin't t' do with it."

This terse explanation of the workings of the dog pound was delivered by Tommy Vacher, the dog catcher at yesterday morning's session of the Council. The City Auditor has recommended that the Council withhold payment of a demand in favor of Vacher for $390 until an investigation discloses whether the Dog Catcher owes the city an equal or greater sum.

A city ordinance requires that all persons redeeming canines from the dog pound must first pay for a dog license. In eight months the Dog Catcher hasn't made a single return for license collected. Vacher says he doesn't attempt to enforce that ordinance, the city would be out money if he did and he wouldn't stand for a minute to see the city lose.

"Y' see, it works this way," said the man from the Pound, "for every dog we kill the city pays us one dollar, if a party wants a dog back we let him have it for a dollar and a half. Then we have made fifty cents and the city has saved the dollar. That's a hundred per cent. on the investment. Now y' got an ordinance that says the people must pay for a $2 tag t' get th' dog. Maybe they'll give up the $1.50, but its dead nuts th' won't pay $3.50 for a dog they thought s' little of as to let run about without a collar.

"An' instead of thankin' us for helpin' y' out 'ere comes the Auditor and wants us to pay money cause we wouldn't turn down the $1.50 and stick th' city f'r th' $1."

Wallace and Wren declined to approve the demand in favor of the Dog Catcher until the account has received further verification.

"All right f'r youse," came back the Pound Man, "evr'y silk stocking that comes t' th' pound from the Third and Fifth Ward after this 'll hike back to th' City Hall and get his license before he gits his dog, an' I'll tell 'em they've got their Councilman t' thank for it."

The Auditor has estimated that the city lost at least $1000 in licenses last year in the redemption of dogs at the pound. Vacher says the city is money ahead.

ROYAL ARCH ON TRIAL.

PROPOSED LICENSE REFORM.

The Civic Righteousness League has declared open war on family liquor stores and on bawdy restaurants and the liquor fight of the year is fairly inaugurated.

Late yesterday afternoon a committee representing the Civic Righteousness branch of the Church Federation filed with the Council a petition asking that wholesale liquor dealers be permitted to sell to retail liquor dealers only, and in quantities not less than five gallons.

If this is enacted ninety wholesale liquor stores will be put out of business. "Wholesale" is a term used to designate in Police Commission parlance a retailer who sells bottled goods only. There are but six wholesale liquor houses in the city as the term is known to the trade; there are about ninety holding wholesale licenses that sell at retail in quantities as small as one-fifth of a pint.

If this ordinance were adopted there would be no further agitation about wholesale liquor places in residence districts, so the federations claim, the wholesalers would locate in the wholesale district and the suburbs would be clear of them.

A second request for an ordinance from the Church Federation aims to put a stop to the selling of liquor by saloons on Sunday under the guise of a restaurant liquor license. The federation asked for an ordinance prohibiting the grant of a restaurant license to the holder of a saloon license or the maintenance of a saloon and a restaurant in the same or adjoining rooms. About forty saloons hold restaurant liquor licenses. Nearly all of these sell more liquor under this license on Sunday than over the bar during any week day.

The petition from the Church Federation is as follows:

(1.) We urge the adoption of an ordinance defining a wholesale liquor establishment to be a place where spirituous, vinous, malt or mixed intoxicating liquors are sold, served or given away to licensed retail dealers only, in quantities of not less than five gallons.

(2.) We urge the adoption of an ordinance making it unlawful for the same person or his agent or employes to hold a saloon license and a restaurant liquor license at the same time; also forbidding the maintenance of a saloon and a restaurant in the same or adjoining or connecting rooms.

Ordinances along these lines are so obviously necessary and just, as well as reasonable, that they ought to be adopted at an early date, and we stand ready to defend them by argument whenever your Honorable Body is ready to consider them.

At the City Hall yesterday afternoon it was reported that the federation will make an issue of these two ordinances. Some say that if the petition is denied the ordinances may be presented later in the form of initiative petitions.

JAIL FOR ICE THIEVES.

PENAL ORDINANCE PROPOSED.

City Attorney Hewitt presented to the Council yesterday an ordinance providing that ice and fuel men shall carry scales on their wagons, that both commodities shall be delivered by scale weight, and that to give short weight shall lay the driver liable to six months on the chain gang. The Council will consider this ordinance today at an adjourned session.

In this report to the Council the City Attorney says he is convinced by evidence furnished him by the Sealer of Weights and Measures, "that an extensive and systematic practice of short weight delivery of ice has been practiced."

Mr. Hewitt's recommendation for the ice and fuel ordinance is as follows:

Public attention has recently been drawn to short weight sale and delliveries of ice in this city. The Mayor has recently handed me a report made to him by the City Sealer of Weights and Measures of his investigation of this matter, and the disclosures made by the report of that officer are sufficient, in my opinion, to justify the conclusion that an extensive and systematic practice of short-weight delivery of ice has been practiced. A remedy is needed to put a stop thereto, and existing laws do not appear to cover the point adequately. I therefore place the ordinance herewith submitted before you for your consideration. I have taken the liberty of including such articles as wood, hay, and other like commodities in the ordinance, for the reason that while my attention has not been directly called to any bad practices in the matter of the sale of such articles, it will certainly be wise and can do no harm to provide the public with a legal safeguard with reference to them. I have approved the ordinance as to form. In presenting the same I wish to add that I find the ground covered by this proposed ordinance is carefully provided for in other cities which have local regulations upon the subject, so that there is ample precedent for legislation here on this line.

AT THE COURTHOUSE.

SWAYING, HEARS HE'LL BE HUNG.

SLAYER OF WOMAN MUST PAY DIREST PENALTY.

Date of Buck's Execution Reset, After Dramatic Contest Between Opposing Counsel—On Way to San Quentin, and Will Die on December Six.

Morris Buck, slayer of Mrs. C. A. Canfield, will be hanged in the prison yard at San Quentin on December 6, between the hours of 10 a.m. and 4 p.m., if the latest order of the court is carried out.

Attorney A. D. Warner still insists that the case will be carried again to the Supreme Court and to the Federal Court on a writ of error.

Buck swayed a little, backward and forward, when he stood up to hear the new date for his execution set. For more than an hour he had kept his blinking eyes fixed on the judge, while affidavits from doctors were being read, and arguments by counsel on either side were being made.

When he was brought into the courtroom, and led to a seat inside the rail, he resumed his old position, his hands resting limply on his thighs, head tipped forward and eyes staring into vacancy.

It was when Attorney Warner was reading his objections to the reading of affidavits procured by the District Attorney's office, that Buck first looked up. He looked at Judge Wilbur. After that his glance never fell, but remained fixed on the judge till the battle of his counsel for his life was ended, and he heard again the assurance that he must hang.

To combat the affidavits, signed by Dr. John R. Haynes and Dr. E. J. Orbiston, that Buck is insane, and has no appreciation of the proceedings, the District Attorney presented affidavits signed by Dr. J. H. Davisson, Dr. C. B. Nichols, Dr. R. Wernigk, Dr. Joseph Kurtz, Dr. E. C. Barber, Dr. Fred C. Shurtleff and Dr. George W. Campbell. All were similar in their conclusions, and most of them appear to follow a formula. They declared Buck sane and rational, free from delusions and hallucinations, and that he is, and has been, feigning insanity.

An affidavit from A. P. Monahan, a guard at San Quentin, who holds watch over prisoners condemned to death, was read. Monahan declared that he had observed Buck every day since March, 1906, and believed him sane and rational. The prisoner had obeyed the orders given him, and his conversation showed no signs of insanity, the affiant stated.

Attorney Warner, who had taken exception to the judge's ruling on his objection to the admission of the affidavits, arose and insisted that the doubt of Buck's sanity which, he declared, had existed in the mind of the judge Saturday, could not properly be dissolved by affidavits. The fact that such doubt had existed, he said, entitled the prisoner to a trial by jury to determine his sanity. It was mandatory, under the statutes, for the court to order a trial where any doubt existed.

He urged that, since the court had permitted the introduction of the affidavits, he had a right to introduce testimony in rebuttal. This might go on endlessly. The quickest way to end it was to put Buck on the stand for half an hour, he said.

Capt. Fredericks argued that if a jury trial was granted then, the jury would find Buck sane; but that would not end it.

"Some other doctor," he declared, "could be brought in here to make affidavit that Buck had become insane since the trial, and another trial would have to be ordered; and so we should go on trying Buck to the end of time."

"Put Buck on the stand," pleaded Warner, "and examine him for half an hour yourself. You have tried too many insanity cases to be fooled.

"Your Honor may be led into error by the seal of the prosecution." He became more fervent in manner and tone, leaning far over the table with both arms outstretched, imploring the judge to put Buck on the stand.

"I'm willing to stake his life and mine on the result," he cried. "You would be satisfied that my affidavit is true, and that the affidavit of Dr. Campbell cannot possibly be true."

"Rot," growled Asst. Dist.-Atty. McComas. Warner whirled on him.

"It's not rot," he shouted.

"That was very undignified, to say the least," said the judge sternly, "in a case like this."

McComas chuckled, seeming to take the rebuke as a compliment, but he made no more sarcastic comments.

After further argument, the judge gave this decision:

"The motion for a trial by jury is denied. Stand up, Mr. Buck."

Buck stood, wavering. The judge quoted from the information charging the prisoner with murdering Mrs. C. A. Canfield on January 27, 1906. Then he continued:

"You will be taken by the Sheriff within ten days and delivered into the custody of the warden of San Quentin prison, who will execute you December 6, between the hours of 10 a.m. and 4 p.m." The judge paused, and seemed to review what he had said. "The manner of your execution will be hanging," he amended, and after another brief pause he added, "until you are dead."

Jailer Aguirre and Deputy Sheriff Hunter left for San Quentin last night with Buck.

SALVE FOR JAW.

DENTAL COMPANY MUST PAY.

Gertrude S. Partos yesterday was given judgment for $147 in her suit for damages against the Yale Dental Company and J. A. Foster, head of the concern.

In her action, which came to trial in the Township Justice Court two weeks ago and was taken under advisement by Justice Selph, the plaintiff declared that Foster is not a dentist, but hires young men with diplomas to work for him.

Two of these young men, designated as "John Doe and Richard Roe" in the complaint, were said to have broken the crown off one of the plaintiff's teeth which they were at work on, "injuring her jaw so seriously that she was prevented from attending to her household duties for three weeks."

FRAUD CHARGED.

BUILDING AND LOAN AGAIN.

Benjamin Brownell, who declares that Ferd K. Rule and other directors of the Protective Savings Mutual Building and Loan Association cheated and defrauded him, yesterday filed a suit in the Superior Court to recover the amount, $6000, alleged to have been got from him by fraud and false representations.

Alleging that the concern in question was in an insolvent condition in January, 1906, the complaint declares that the defendants, Ferd K. Rule, Byron Erkencrecher, J. W. A. Off and W. G. Blewett, conspired together to cheat and defraud the plaintiff of $6000, which they persuaded him to loan to the corporation. They solicited the loan, it is stated, promising 6 per cent. interest, when they knew at the time that their assets were $50,000 less than their liabilities.

COURTHOUSE NOTES.

BREVITIES MISCELLANEOUS.

HURT AT SQUAB. E. O. Redman yesterday filed suit in the Superior Court for $2575 damages against the Southern Pacific Company. The complaint alleges that a mixed freight, on which Redman had taken passage from Lancaster to Los Angeles November 15, 1906, collided with an oil car at Squab Station, and that the plaintiff suffered a fracture of a finger of his right hand as a result.

DAMAGES WANTED. A suit for $5095 damages against the Los Angeles Railway Company was filed yesterday in the Superior Court by Margaret E. Stewart. The complaint alleges that the plaintiff, a passenger on a car August 6, was alighting from the car at Figueroa and Pico streets after it had stopped, when it was started suddenly, throwing her to the street and causing internal injuries.

EVANS DEFENDANT. Jas. Whyte Evans, who made sensational charges against Dr. J. S. Owens in a criminal complaint filed last month, is made defendant in a suit filed yesterday in the Superior Court to recover $955 alleged to be due on notes which, it is claimed, were indorsed to the plaintiff, John McLean, by Evans. There are four notes, according to the complaint, executed in Chino, in the fall of 1898, in favor of J. W. Evans, by J. T. Curlee, W. J. Tebo, J. J. Crain and Mrs. M. Damon. It is stated that the plaintiff was unable to collect from the signers of the notes.

It is more Convenient to prepare BISHOP'S CUP CHOCOLATE Than any other Hot drink

Dissolve the cake in a cup of boiling water and serve. Each cake contains the milk and sugar.

BISHOP & COMPANY

TEA

How has so dainty a drink as tea gone over the world so far, and made friends so many?

Your grocer returns your money if you don't like Schilling's Best: we pay him.

CHESTERFIELD CLOTHING

The Finest Ready-to-Wear Garments for Men

MATHESON & BERNER

Broadway, Cor. Third

FREE FARE

Upon presentation of return coupon we refund all round trip fares to all electric towns on all purchases of $10 and up, except hour specials. We also prepay freight to nearly all Southern California towns.

BRENT'S

710-712-714-716-718 So. Main

NOTICE

Be sure you're at Brent's, in the corner of Seventh and Main, as many people pass a little further north to 7th st.—Nos. 712, 714, 716 South Main.

We Are Positively Selling Out!

SAVE 25 TO 50 PER CENT.

We are selling out—selling everything out. The quicker the better. This includes many of our fixtures. We challenge any store to duplicate our prices. And remember, cut prices apply to every article in the store.

The contract is already let for enlarging our store. It will be completely transformed with twice our present selling space. Now is the time to furnish your home at 50c on the dollar.

Eight Good Chances to Save Money—Tuesday's Hour Sales

8 TO 9

Good Iron Bed. Like cut, scroll design, brass vases, 4-6 or 3-6 size. Tuesday 8 to 9 ..... $1.95

9 TO 10

Sanitary Mattress. Good heavy ticking, double stitched, made of sea moss and pure white cotton. Tuesday, 9 to 10 ..... $3.75

10 TO 11

Solid Oak Extension Table. Has 42-inch square top, extends to 6 feet; has 5 heavy 3¼-inch legs. Comes in golden or weathered finish. Tuesday 10 to 11 ..... $7.95

11 TO 12

Best Combination Kitchen Table. Has double flour bins, two drawers and moulding board. Tuesday 11 to 12 ..... $3.50

1 TO 2

Good Crib. Hard maple finish, has best woven wire springs. Tues. 1 to 2 ..... $1.6

2 TO 3

Two Burner Gasoline Stove, standard size, enclosed fronts. Today, 2 to 3 at $2.6

3 TO 4

Good Dresser. Has 18-inch top with divided top drawers, 10x24 oval German plate mirror, golden oak finish, Tuesday, 3 to 4 ..... $6.7

4 TO 5

Our No. 647 Go-Cart. Has reclining rattan back, adjustable dash, rattan sides, cane seat. Tuesday, 4 to 5 ..... $4.7

Closing Out all Rugs

Staple grades that everybody knows. All other rugs in proportion. Handsome Axminster rugs. All sizes and patterns.

27x54 Axminster Rugs	$1.95
36x72 Axminster Rugs	$3.50
8-3x10-6 Axminster Rugs	$16.75
9x12 Axminster Rugs	$19.75
Handsome Brussels Rugs.	
8-3x10-6 Brussels Rugs	$10.30
9x12 Brussels Rugs	$12.25
Best All Wool Art Squares.	
7-6x9 Best All Wool Art Squares	$6.85
9x9 Best All Wool Art Squares	$8.75
9x10-6 Best All Wool Art Squares	$7.90
9x12 Best All Wool Art Squares	$9.00

Out Go the Gas Ranges

We sell the Cooker Chief, Estate, Peerless and Climax Gas Ranges. Every range guaranteed. We will sell the same ranges after they are reconstructed. But now we need the room.

SPECIAL—Our No. 1116 Estate Gas Range, with 22x32 top with two shelves 6x32. Has four sawed burners, including one large double broiler. Also has small simmering burner. Size of oven 16x16. Closing out .....

Our Sensational Mattress Sale Has Startled all Los Angeles

NOTHING LIKE IT EVER KNOWN BEFORE.

We have immense quantities of material for mattress making. We want the room. The prices will make the mattresses. We give the proper names and numbers these mattresses are generally known by. Other names given at some stores to confuse you. Be careful.

No. 3 Excelsior Cotton Top Mattresses. All sizes	$2.00
No. 2 Excelsior Cotton Top Mattresses. All sizes	$2.35
No. 1 Excelsior Cotton Top Mattresses. All sizes	$2.75
Our best Reversible Mattress. Has excelsior center and cotton top and bottom. All sizes	$3.50
Genuine Sanitary Mattress, made of sea moss and pure white cotton. In all sizes	$4.00

VERY BEST SILK FLOSS MATTRESSES

Weight 20 pounds; all sizes	$ 6.00
Weight 25 pounds; all sizes	$ 7.50
Weight 30 pounds; all sizes	$ 9.00
Weight 35 pounds; all sizes	$10.50

PURE WHITE COTTON MATTRESSES

Weight 25 pounds; all sizes	
Weight 30 pounds; all sizes	
Weight 35 pounds; all sizes	
No. 1 White Curled Hair Mattresses; all sizes	
No. 2 White Curled Hair Mattresses; all sizes	
No. 1 Gray Curled Hair Mattresses	
No. 2 Gray Curled Hair Mattresses	
No. 3 Gray Curled Hair Mattresses	
No. 4 Gray Curled Hair Mattresses	

VERY BEST ROYAL FELT MATTRESSES

Weight 30 pounds	
Weight 35 pounds	
Weight 45 pounds	

SECURITY SAVINGS BANK

Largest Savings Bank in Southern California

INTEREST PAID

On Savings Accounts as Follows:

4% On Term 3% On Ordinary 3% On Special Ordinary

SPECIAL ANNOUNCEMENT

By special arrangement we now pay THREE (3) per cent interest on "SPECIAL ORDINARY" Accounts which may be checked against without presentation of Passbook. Call at bank for specific information relative to this account.

H. W. Hellman Building

Fourth and Spring Streets

IT PAYS TO SAVE

L·A·GAS

Abundant Supply

If you are not receiving abundance of gas now notify us at once. The supply is ample and the trouble must be of local nature and can be remedied promptly. We are in a position to furnish more gas than can be used at any time this winter.

L. A. Gas & Electric Co.

645 South Hill St. Both Phones: Ex. 3

Men's Clothing Clothes for Men and Young Men.

DESMONDS'

Corner Third and Spring Streets

Last Chance FOR Low Eastern Excursion Rates

The few remaining dates for excursion rates are:

EASTERN CITIES

August 29, September 12, 13, 25, 26, 30, October 1

SPECIAL TO SARATOGA

With Side Trips to New York

September 3, 4 and 5

Daily through standard sleeping car service; daily through tourist car via Salt Lake, Ogden, Denver, thence Burlington personally conducted through sleepers frequently each week.

Write me about the Burlington's new Personally Conducted through sleeping car schedules from Southern California. These allow stopovers in Denver. Describe your trip and let me plan the best way for you to include diverse routes, stopovers, etc.; the Burlington's complete line service from Denver to Kansas City, Omaha, St. Louis or Chicago forms a conspicuous portion of the trans-continental journey.

Drop me a postal, and I will do the rest.

W. W. ELLIOTT, 222 So. Spring St., Los Angeles

Burlington Route

Los Angeles Office of The San Francisco Chronicle

Ramona Book Store, 216 South Broadway, Room 1505

Advertisements and Subscriptions Received

W. H. BINCKLEY . . . Manager

$20 to $32

Featherweight

Garland Gas Ranges

World beaters for the baking qualities; elegant array of styles; $50.00. Sold by HENRY ...

Buy Sample Shoes.

Visit my sample shoe store of the Merchants' Trust Building. I sell the finest ladies' styles and fit all. Harry Magill, the ...

PEOPLE'S CAUSE.

A SURRENDER TO PRESSURE.

Patterson Yields to Advice of His Friends.

Apparently He's Pledged to No-License Policy.

Saloons Will Be Kept Out of Conduit Strip.

A remarkable spectacle was afforded yesterday, when representatives of the Chamber of Commerce, the Los Angeles Board of Public Works, the Los Angeles Aqueduct Bureau, the city police department, and other citizens of prominence, gathered in the assembly room of the County Board of Supervisors and pleaded that this body pass an ordinance shutting out all saloons from an eight-mile wide strip along the proposed Owens River con-

duit. More remarkable than the spectacle was the fact that this body of influential men, representing a city of almost 300,000 inhabitants, should have to go hat in hand with their request unfulfilled before the paltry interests of two saloonkeepers, who pay the county $15 a month in license fees, were considered. Chairman Patterson a sufficient reason for delaying action for one week. Mr. Patterson intimated, however, that he would yield; and there probably will be no saloons in the strip.

The subject of the "dry" strip along the waterway was opened by W. B. Mulholland, engineer of the Aqueduct Bureau. He explained the desire of city officials and of the various business and civic bodies that saloons should be excluded from the strip along which hundreds of men are to be employed and urged that action that the decision of the Board might serve as an example to the Supervisors of Kern and Inyo counties, in which requests for the abolition of saloons have also been made. In his argument the speaker urged the stand taken by the United States government in shutting out saloons from the districts in which irrigation work is being done.

The speakers were J. B. Lippincott, Hamilton Anderson of the Los Angeles Board of Public Works; W. D. Stevenson, president of the Chamber of Commerce; Joseph Scott, president of the Board of Education and William Mulholland.

PATTERSON'S STAND.

Supervisor Patterson said that he was willing to exclude all saloons with the exception of the two already located at Elizabeth Lake and Neenach. He stated that, in justice to the proprietors of these, they should be allowed to sell liquor until there was a vote against them.

He suggested to the Supervisor that the greatest good to the greatest number demanded that these two men suffer the loss of their licenses. He said, too, one of the camps of the conduct workers would have to be moved to make a way for the saloon at Elizabeth Lake.

"Right at the back door of our camp," declared Mulholland, "and it would as well be right in our kitchen." Many facts were cited to show how detrimental to accomplishments had been the presence of saloons where large bodies of men were employed. J. B. Lippincott stated that twelve men had been killed in drunken rows as a result of saloons in the zone of reclamation work at Truckee. He further stated that saloons along the line of the Edison Company's work had cost the county more than $30,000 through the prosecution of cases growing out of drunken sprees. A prediction was made that the Los Angeles aqueduct would cost at least 10 per cent more if saloons were allowed.

WAR OF WORDS.

There were some warm passages between members of the board when Patterson announced his stand regarding the two licenses issued. Alexander explained his position and the steps he had taken to prevent the issuance of the licenses.

As things were growing decidedly unpleasable, an informal conference was held, Patterson's closest friends urging him to withdraw from his position before he committed political suicide.

Then Supervisor Eldridge moved that the subject be taken under advisement for another week, Patterson giving a statement which the visitors construed a pledge of a clean sweep of saloons from the district under discussion.

"This is not the end of this thing, by no means," he said. "I am going to frame an ordinance on this matter that will be satisfactory to you. Since I have heard your presentation of the case I now understand your position. I am pledged to help you, and I'm going to do it. I'll guarantee, gentlemen, that the action of this board will be satisfactory."

SALE OF REALTY.

Property on New Hampshire Street and Vermont Avenue Knocked Down.

Bidding Sluggish.

Property at No. 1630 South New Hampshire street was sold at auction yesterday for $2700. It consists of a new, six-room bungalow on a lot 50x150 feet. The purchaser is W. Graft; the grantor, Capt. C. W. Graft. There were quite a number of people at the auction, but bidding was slow. Another bungalow of the same description was to have been sold, but was taken off the market because of lack of interest in the property.

Graft has also sold a lot, 50 by 150, on Vermont avenue, a few blocks south of Sixteenth street, to Jacob Sucher. The buyer is

Lewis Sentenced.

Charged with disturbing the peace, Lewis was sentenced yesterday to thirty days in jail by Justice Austin in Police Court. Lewis was accused of attacking N. O. Emmons with a butcher knife and meat cleaver, in East Twenty-third street, Monday night. Mrs. Effie Coovert testified to the attack. Lewis had no defense.

Forgery Charged.

Charges charging forgery were entered yesterday in Police Court against Frank Bennett, who was trapped at the Brunswick Hotel Saturday night. Bennett is alleged to be a clever forger, and police claim to have reports of his operations in eastern cities. He is said to have passed a forged check for $100, bearing the name of an official of the Western Union Telegraph Company.

Buy Sample Shoes.

Those who want sample shoe shop on the Second floor of the Trust Bldg., No. 332 South Main. It will be the finest shoes in all styles, for all the fancy styles and in all sizes, for ladies, misses and children. Buy sample shoes, the Sample Shoe

3% INTEREST ALLOWED ON TEN DRY DEMAND ACCOUNTS
COLUMBIA TRUST COMPANY
311 WEST THIRD.

THE INFERIOR COURTS.

BENCH WARRANT FOR WILSON.

JUSTICE CHAMBERS ORDERS IT, NOT SERVED YET.

Labor-Union Candidate for Mayor, Charged With Disturbing Peace by Assaulting Patrolman, Fails to Appear in the Police Court for Trial—Weapon-Carriers Convicted.

A bench warrant for the arrest of Stanley B. Wilson, union labor leader and candidate for Mayor at the last city election, was ordered yesterday by Justice Chambers. Wilson, charged with disturbing the peace, did not appear for trial in the Police Court, and the justice, refusing to allow the case to go by default, ordered the police to hunt for Wilson and take him in.

According to the prosecuting officers' statement, Wilson and a man who gave the name of W. J. Smith, were arrested at Seventh and Main streets early Sunday morning after they had severely beaten Patronman A. A. Green. Green sustained ugly cuts and bruises on the face and neck.

"The assault on Patrolman Green, according to the report given out at police headquarters yesterday, was brutal. With the injured officer prostrate on the ground, Wilson and Smith were in the act of kicking him, it is alleged, when another officer arrived.

Wilson, with his friend, whose name is believed to be other than Smith, entered a restaurant on South Main street, early Sunday morning. After calling the unoffending waiters, "scabs" and other insulting names, it is charged, the men were warned by the patrolman on the beat to go home.

They left the restaurant and proceeded to Seventh and Main streets. There Patrolman Green approached them. He says they were creating a disturbance and he ordered them to leave the neighborhood.

"Before I knew what happened this man Wilson stepped behind me and strong-armed me," said Green yesterday morning. "Then the man who gave his name as Smith struck me in the face repeatedly. I was knocked to the sidewalk, the men striking at me. This man Wilson is a powerful man, and as I fell he drew back his foot to kick me. Realizing that I would be killed, I drew my revolver and fired between his legs. At that moment I lost consciousness, but remember rolling toward the gutter, just as Patrolman Logan came to my rescue and attacked the men with his night stick."

Logan and Green arrested the two men and took them to Central Station, where they were released on $25 cash bail each.

Justice Chambers ordered a bench warrant in the morniong yesterday, and although the police knew exactly where to find Wilson, they took no action. Several well-known politicians interested themselves in the case. Prosecuting Attorney Fleming stated late in the afternoon that the bench warrant will be served today. He said he would do his duty in the case, regardless of politicians or any one else.

Patrolman Green says he will appear in court against Wilson today.

WAR ON WEAPONS.

CONCEALED ONES MUST GO.

As a result of general orders issued by police officials Saturday, seven men charged with carrying concealed weapons were arraigned in Police Court yesterday. Six of them were convicted. The seventh reserved his plea for a later date and is in jail pending trial.

The orders to officers were to search every man whose hip and breast pockets bulged in suspicious manner. The order was given in an attempt to put an end to the petty stabbing affrays, reported in scores from the Mexican quarter during the past two weeks.

Julian Armia, a Mexican, was found sneaking toward a man for whom he bore but little love. An officer headed him off and searched him. A big hunting knife was found in one of his pockets. Armia pleaded guilty and was sent to the chain gang for twenty days.

D. Soratto and T. Sanedo were captured by officers in Sonoratown. The men were chasing a third Mexican, who was running fast and yelling "Murder." The prisoners were armed with knives. One carried a banana pruning knife, sharpened to a keen edge. The other had a hunting knife. Both men were sent to jail after trial before Justice Chambers.

Juan Martinez, also arrested on a charge of carrying a concealed weapon, told the court that he had purchased a fine, stag-handled hunting knife and that on Sunday he stuck it in his belt as an ornament. The ornament cost him a fine of $25.

D. Mason and L. O. Chaffee were fined $25 each on charges of carrying revolvers without a permit. Mason told the court that he was a neighbor of Herbert D. Kennedy, secretary to the Mayor. He said that, being alone in the house, he borrowed a revolver from Kennedy and later forgot to remove it from his pocket when he left the house.

Chaffee explained that he met a woman who carried a revolver and who seemed to be laboring under excitement, so he took the revolver away from her, he said, and was searching for a policeman when arrested.

Anton Marceau pleaded not guilty to carrying a case knife.

Pays for Beating Wife.

Gregorio Nava was sentenced to sixty days on the chain gang by Justice Chambers yesterday after he had pleaded guilty to a brutal assault upon Mrs. Marie Nava, his wife. Mrs. Nava was taken to the Receiving Hospital Sunday morning, seriously injured. Several policemen who noted the extent of her injuries were called as witnesses yesterday. Nava had no excuse other than that he was intoxicated.

Reduced Rates East—Last Chance.

The last opportunity this year to purchase tickets at reduced rates to Washington, New York or Boston will be the latter part of September and October 1 and 7. "You'll have to hurry." If you want to go through without change of cars, find out about the "finest of all" service via Washington Sunset Route, office, 644 S. Spring street, Los Angeles, or any agent Southern Pacific Co.

Toilet Goods for Tuesday

Semi-Birthday Sale---2nd Day

Plain white rubber hot water bottles; best quality; 3-quart size; regular price 75c. Today 59c.

Violet talcum powder; best air floated talc; patent top can; regular price 19c. Today, can, 9c.

El Parnasso pure olive oil castile soap; always sold at 10c. Buy a liberal supply today at 4c.

Central Department Store
609 to 619 S. Broadway. Los Angeles

"Your Money's Worth or Your Money Back."

Well Made Garments for Girls

Semi-Birthday Sale---2nd Day

Girls' sailor suits of fine chambray; in tan, navy and rose; cut full and wide; large collar and emblems; sizes 2 to 6 years; regular price $1.75 and $2.00. Today $1.25.

Children's muslin skirts; cut full and wide; hemstitched and tucked; some with edge of torchon lace; sizes 1 to 10 years; regular price 37c. Today 25c.

Silks and Broadcloths 88c a Yard

Semi-Birthday Sale---Second Day

Dependable black taffeta silk and new autumn broadcloths in black and colors will be sold today at prices which we confidently believe are the lowest quoted anywhere at the present time. The opportunity to purchase material for fall suits and costumes at radically reduced prices will be grasped by every discriminating woman.

Black taffeta silk; 36 inches wide; serviceable, reliable, brilliant taffetas of high grade silk yarns; regular $1.25 values; only 600 yards, so early buying is advised. On sale today at 88c

Fine luster broadcloths; 52 inches wide; black and beautiful autumn shades in prune, garnet, navy, tan, gray, golden, brown, seal, etc.; regular $1.35 quality. On sale today at, yard 88c

$10.00 Autumn Hats Today $6.50

Semi-Birthday Sale---2nd Day

$6.50 — Women's and misses' street and dress hats; newest autumn shapes; beautifully trimmed with fancy feathers, wings, coque quills, ribbons, large silk bows and ornaments, black and all colors, regular $10.00 values. Tuesday $6.50. — $6.50

Untrimmed hat shapes; fine French and beaver felts; best $3.00 blocked and French shapes in latest fall styles. Today $1.50

Women's Vests 5c

Semi-Birthday Sale

WOMEN'S WHITE COTTON ribbed vests, low neck, sleeveless; taped arm and neck; good quality; regular and extra sizes, regular 12½c values, today 5c

WOMEN'S BLACK MERCERized hose; spliced heel and toe; Gordon dye; guaranteed absolutely fast black; extra good quality; regular 25c value; today 19c

Best Pequot Sheets

Semi-Birthday Sale---2nd Day

A delayed shipment of celebrated Pequot sheets and pillow cases purchased months ago at considerably less than today's price. You may buy for what other stores pay.

Size 72x90, regular price 95c, sale price 73c.
Size 81x90, regular price $1.00, sale price 78c.
Size 81x90, regular price $1.05, sale price 83c.
Size 90x90, regular price $1.05, sale price 87c.
Size 42x36, regular price 22½c, sale price 17c.
Size 45x36, regular price 25c, sale price 19c.
Size 50x36, regular price 27c, sale price 21c.

Closing Out All Household Goods

The opening of St. Vincent Place is a public benefaction in at least one way—household goods can be bought in this store at lower prices than in any other store in the country. We lose a great many feet of floor space by cutting off the rear of our building and, by the same token, a great many dollars. Pick up your share of the dollars in savings on household goods—we're closing out our entire stock of rugs, draperies, curtains, beddings, china, crockery, glassware, lamps, kitchen utensils, etc.

Steel knives and forks, iron handles, basement, 6 pair worth 60c for 35c.

Steel knives and forks, cocoa wood handle, basement, 6 pair worth $1.00 for 65c.

Large size steel bread knife, cocoa wood handles, worth 25c, basement 19c.

$2.25 stag handle carver set, 3 pieces, basement $1.80.

10c steel potato knife, basement 5c.

25c steel for sharpening knives, basement 15c.

50c good steel hatchet, basement 33c.

$1.25 genuine Savory double roasting pan, basement 98c.

All blue and white enamel ware, cut glass, electric and gas lamps, chafing dishes, dinner sets, etc., ¼ off.

$3.65 French net curtains, 50 inches wide, third floor, pair $2.48.

Art panel curtains, red, green and Arabe, 3 yards long, 54 inches wide, use one to a window, regular prices $7.85 to $9.00, 3rd floor, choice, pair $4.98.

Stripe grenadine drapery, 36 inches wide, red, green, etc., values to 20c, third floor, yard 10c.

$1.50 bath rugs, size 24x48, two tone, fast colors, third floor $1.10.

$2.00 Sheik velvet and Axminster rugs, size 27x54, third floor, while they last $1.48.

Serviceable Grass Rugs

Fringed ends, bound sides, inexpensive rugs to put over matting, third floor.

Size 18x36 inch, regularly 50c, now 35c.

Size 27x54 inch, regularly $1, now 70c.

Size 30x60 inch, regularly $1.10, now 85c.

Size 9x10 feet, regularly $7.70, now $5.50.

Autumn Suits $18.50—Worth $30.00

Semi-Birthday Sale---Second Day

It's a single line of handsome autumn suits that were bought to sell for $30.00. They come in light, medium and dark shades of gray, fashionable stripes and plaids; splendid quality suitings, natty Prince Chap styles, satin lined coat with notch velvet collar, fancy cuffs and breast pocket, full pleated skirts. We intended to ask $30.00, but for the second day of our Semi-Birthday Sale the price will be $18.50

$15.00 Cravenette Coats $9.95

Semi-Birthday Sale---Second Day

All the maker had—and the stores who bought the others of the same kind are getting $15.00. The coats are made full length of good quality rain-proof covert cloth in tan and gray, collar effect, braid trimmed, two stitched pockets, belt and fancy cuffs. An ideal coat for warmth, protection from rain and fog and for automobiling. The woman who buys today gets a bargain that will increase in value each day as the season advances. $15.00 long cravenette coats, sale price $9.95

Silk and Sateen Petticoats—Extra Values

Semi-Birthday Sale---Second Day

Handsome taffeta silk petticoats; splendid quality taffeta in the wanted new autumn shades; beautiful graduated or accordion plaited flounce; silk dust ruffle; skirts that we consider exceptional value at $10.00 and $12.00. On sale today at $7.95

Women's good quality black sateen petticoats; neatly trimmed with full shirrings and ruffles; well made; regular $1.50 values. Today 75c

Women's petticoats of extra quality sateen; trimmed with accordian plaited and circular ruffles; cut very full; regular $2.00 values. Today $1.25

Women's petticoats; fine quality sateen; trimmed with wide circular ruffles; also moreen skirts, with ruffles; regular $2.50 values. Today $1.50

Women's sateen petticoats; four styles; trimmed with bands, stitched ruffles or shirring; cut generously full; regular $3.00 values. Today $1.98

Semi-Birthday Sale Belts--35c Ones 15c

Handsome silk belts, black and white, best quality taffeta in beautiful crushed effects, lucky Swastika buckles; the best 35c belts in the store on sale today, choice 15c

Ladies' and children's 7c handkerchiefs plain colored border or embroidered 2c

White neck ruching; 6 pieces in a box assorted patterns, worth 50c. Box 27c

Men's $2.50 Fall Hats, Choice $1.05

Semi-Birthday Sale---2nd Day

An Eastern manufacturer decided to discontinue a line of well-known $2.50 hats and sold us his stock of this season's shapes—about 100 dozen—at a price which permits us to offer them at $1.05. Men who take a tip on a sure thing will buy hats today. $2.50 new fall hats, stiff and soft styles, black, brown, pearl, etc..... $1.05

MINING MEN SAY:

"The Western gasoline, or distillate, Hoist uses one-half the fuel required by other hoists."

THE WESTERN GASOLINE HOIST
7 to 180 Horsepower

Factory close by the mine.
Always reliable.
Does more work for its rating.
Costs the least to transport.

Prices Right Quick Delivery

CALL OR WRITE. CATALOGUE ON APPLICATION

More in Use in Goldfield than all other makes of gasoline hoists

WESTERN GAS ENGINE CO.

Works 908-932 No. Main St. Any Eastlake Car Passes the Door

Oakland Branch, Third and Washington. Nevada Sales Agency, S. C. Smith, Goldfield

EASTERN EXCURSIONS

SALT LAKE ROUTE

The Wind-Up—September 30—October 1 and 7

Chicago - - $72.50
New York $108.50

AND MANY OTHER POINTS AT HALF RATES

Return Limit Nov. 30 and Good on LOS ANGELES LIMITED

Full particulars at 601 South Spring St. and First St. Station

SALT LAKE ROUTE

Guaranteed Security

Every investment we offer in the next 30 days will be absolutely guaranteed by us over and above the securities given.

NEVER BEFORE

Have our clients and others submitted to us such opportunities for investments, and we invite investors who demand exacting securities to call or address

INVESTMENT DEPARTMENT

Winton & McLeod Co.

330 SOUTH HILL

SAN FRANCISCO OFFICE

Los Angeles Times

789 MARKET STREET

Between 3rd and 4th.

Advertisements and Subscriptions Received

Southern Californians, when in San Francisco, can have their mail sent in care of the Times Office

COPIES OF THE TIMES ON FILE

The Goodyear Raincoat Co.

are showing their fall line of Auto, Silk and Satin outer garments; also the Priestly Cravanettes for men, women and children. 210 S. Broadway.

... Men's Fall Suits ...

Hand Tailored—$15, $20 and $25. Best in Town

Lowman & Co. 131 So. Spring Street

"Ready and Right" THE NEW CLOTHING

ON SALE AT THE Silverwood Stores

ANDERSON MILL COMPANY

GENERAL CONTRACTORS

Main Office and yard 636-662 West Thirty-Ninth Street.

Home, B3233; Sunset, South 4328.

IVERS & POND PIANOS SOLE AGENTS

J. B. BROWN MUSIC CO., 648 South Broadway.

THE TIMES-MIRROR COMPANY
H. G. OTIS....President and General Manager.
HARRY CHANDLER....Vice-President and Assistant General Manager.
MARION OTIS CHANDLER....Secretary. ALBERT McFARLAND....Treasurer.
PUBLISHERS OF

Los Angeles Daily Times

Daily, Weekly, Sunday, and Weekly Magazine. Vol. 52. No. 112. Founded Dec. 4, 1881. Twenty-sixth Year.

EVERY MORNING IN THE YEAR.

NEWS SERVICE:—Full reports of the Associated Press, covering the globe; from 8500 to 10,000 words transmitted daily over more than 20,000 miles of leased wire.

TERMS:—Daily and Sunday, including Magazine Section, 75 cents a month, or $9.00 a year; Daily, without Sunday, $7.50 a year; Sunday, $3.00; Magazine only, $3.50; Weekly, $1 per.

TELEPHONES:—Counting-room, Subscription Department, Editorial Rooms, City Editor and Local News Room, Sunset Press 1; Home ask for THE TIMES.

AGENTS:—Eastern Agents, Williams & Lawrence, Brunswick Building, 5th Ave., and 25th Street, New York; 1328 Marquette Building, Chicago; Washington Bureau, 41 Post Building, telephone 2547 Main, where the latest copies of The Times may be consulted. San Francisco office, 769 Market street, between Third and Fourth.

SWORN CIRCULATION:—Daily net average for 1894, 18,901; for 1897, 19,258; for 1898, 28,131; for 1899, 30,731; for 1900, 36,720; for 1901, 38,448; for 1902, 50,930; for 1903, 65,645; for 1904, 57,702; for 1905, 48,150; for 1906, 50,501 copies; Sunday average for 1906, 70,749 copies.

Yesterday's Regular Edition 48,500

THE TIMES has a larger regular bona-fide circulation than any local rival. It circulates widely among the intelligent, industrious, substantial, forehanded classes. The greatest volume of business advertising, the finest display, the best classifications, the largest results to advertisers.

Offices: Times Building, First and Broadway.

Entered at the Los Angeles Postoffice for transmission as mail matter of the second class.

PART II: EDITORIAL, LOCAL AND BUSINESS SECTION

Pen Points

In Paris a pedestrian has no rights. Even Paris is imitating Los Angeles.

The idea should be to keep Los Angeles free and not to make her free-and-easy.

Portland is not without good baseball. Outside clubs frequently go there to play.

The law may regard the rich and the poor in the same light, but the lawyers do not.

Society girls are taking up cooking as a fad. They will drop it as soon as they get married.

Although Gov. Hughes of New York is of Welsh descent no one has yet accused him of being a welcher.

President Roosevelt is asked to "intervene" in the telegraphers' strike. There is nothing to intervene in.

It is expected that the platforms of both parties next year will contain planks against the lumber trust.

"Abe Ruef is to take the stand," says the news from San Francisco. Hasn't he taken enough already?

When a dead man's relatives bury him in a cement coffin it is easy to know what they thought of him.

We don't see how the press clipping bureau patronized by the Kaiser can find time to attend to other patrons.

The report that the Empress Tsi An is to abdicate the dragon's throne appears to have been greatly exaggerated.

When Mr. Bryan fires his "opening gun" there will be people to say that there is the same old smell to the powder.

Every boy in Germany is taught a trade. In America it is not so. It interferes with the boy's cigarette smoking.

We can recall the names of several little men who were great fighters before they got into the same ring with Joe Gans.

Women's hats are to be larger this year, but we fail to see how the bills can be larger if the milliners expect to collect.

John D. Rockefeller never throws money away. He knows it would be useless. It would come right back to him again.

The Chicago Record-Herald speaks of the "corp crop." It probably means the corpse crop, which has been very large lately.

An English critic says there is nothing but "flippant impertinence" in Mark Twain's writings. It's no use. The English are hopeless.

A cook has been shipped in a box to the Emperor of Austria. Maybe, after awhile, the cook will be able to put the Emperor in a box.

Thin women may now be able to grow fat, since they will not have to carry a heavy pair of hips around with them wherever they go.

A Chicago paper speaks of "machinery for settling disputes and redressing grievances." Almost everything is done by machinery, nowadays.

If the statesmen of Central America agree to abolish war, can they guarantee that the successful forces in the next revolution will continue the agreement?

The people have no desire to see the route of the Owens River Aqueduct splashed with blood, and that's what would happen were saloons allowed to operate there.

A Chicago merchant has built up a business of $800,000 a year on a capital of $55. The funny part of it is that he says he did it by paying his employés good salaries.

If the President makes any reference to Mr. Taft in the coming message it will be said that he is boosting Taft. But then, as far as that goes, almost every mention of Taft, coming from any quarter, is a boost.

"I have never been so strongly tempted to make my home in any place as in Seattle," said Secretary Taft while passing through that city recently. Right there Taft loses the delegates from Tacoma.

"We do not know whether or not there are more ruffians in San Francisco than elsewhere," says the Chronicle. The statement is suggestive of the old saying: "One must leave home to learn the news."

If the speed of steamships continues to be notched up it will be no use for a man to take a sea voyage for his health. He won't be long enough on the water to do him any good, and, anyway, he will be scared to death while he is on it.

"Farmers have had ten years of good crops and good prices," asserts the Democratic Philadelphia Record. There is no reason why the same state of affairs should not continue as regards the prices, at least, unless Mr. Bryan can lure the farmers into his camp.

THE CASE OF BUCK.

The court decides that Morris Buck must hang for the murder of Mrs. Canfield. This was one of the most heartless and most atrocious crimes ever perpetrated in Los Angeles. The shock of it entered every home. Buck had a fair trial, was clearly proven guilty of the deliberate assassination of his benefactor and was shown to be a most dangerous degenerate, one of the sort whom the world can best spare. It would have been an outrage if he had escaped due punishment through the testimony of Dr. John R. Haynes that he is insane. Dr. Haynes has achieved a little more notoriety through his affidavit in behalf of the villain, Buck, but his evidence was overwhelmingly controverted by the sworn statements of a large number of distinguished physicians to the effect that the murderer fully understands all that is going on and has feigned insanity for the purpose of staving off his execution. Judge Wilbur has earned the gratitude of the public by preventing a miscarriage of justice in the case of Buck.

FALL BUSINESS OUTLOOK.

We have entered upon a turn in the business of the country as sharp as that of the seasons. The summer and its trade are past and we are at the edge of winter and its trade conditions, speaking from the eastern point of view. The business outlook for the future is now pretty clearly defined.

The first factor is undoubtedly the crops. There has been more or less misgiving on this point ever since the early spring, doubts being removed little by little, until at the close of the season conditions look well. The wheat crop of the United States is safe, in spite of the poor promise of the early season.

The value of our wheat depends not upon itself, but upon world conditions. All the wheat crops of the northern hemisphere are as well-defined in volume today as our own. France, an important factor has a much better crop than a year ago and may have a little wheat to sell. The Russian crop is exceedingly poor and there will be but little export wheat from the Muscovite kingdom. Most important is the Canadian crop, which, for some years past, has come nearer and nearer to supplying the demand from the United Kingdom. The outlook in Canada is very poor. Early frosts have undoubtedly damaged a great deal of wheat in the Dominion. Thus our surplus crop seems pretty certain to sell promptly and at unusually high prices. With the surplus of the crop just harvested will undoubtedly go, under the active demand, the greater part of the farmers' carry-over stocks. This gives assurance of two things: plenty of hauling for the railroads and money for the farmers.

The cotton outlook is nearly as well defined as that of wheat. It will not be a bumper, like that of a couple of years ago, and will probably fall a little short of last year's. For the cotton there is sure to be a prompt demand for every bale we have to spare. The demand for cotton has extended so widely over the world with but little increase in the production of the raw material that prices have risen year by year and now promise to touch very nearly the highest prices ever realized.

The American corn crop, which is practically that of the world, is not yet safely harvested. It is generally mature beyond a point where early frosts might do heavy damage. The crop will be fairly good and like other cereals will undoubtedly find a wide-open market, with brisk enough demand and good prices. With a population of 90,000,000, our own consumption of corn and wheat is so much greater than a couple of decades ago that we use most of it at home. It is safe to say that ten years from now, when the population of the United States will surpass 100,000,000, we shall have scarcely any wheat and comparatively little corn for export.

This brings us to live stock, which in every way is finding the highest market ever known in the country. Wool has been picked up as fast as the clips were taken from the sheep's back at very good prices. The demand for all kinds of animals fit for the butcher's knife was never before so urgent, and prices were never so high. The only drawback is in the small supply of beef cattle. There is not so great a scarcity of sheep, and the hog crop is a fairly representative one. Of course with cereals selling briskly at unusually high prices, the temptation will be to realize on these crops directly rather than take the chances of converting them into beef and pork at the expense of feeding and at the risk of the future market. The result would be to send to market less well-finished steers and pigs, reducing the meat supply both in quality and in quantity.

In our own immediate region we are just approaching the close of the most successful season ever known in handling the orange crop. In volume it reaches close to the very highest figures and in the prices realized surpasses all former experience. It is impossible to speak decidedly of the coming crop. At the moment everything looks promising. The trees have received unusually good care. The profits from orange and lemon growing have been so good that the owners of such property have been at unusual pains in the cultivation, fertilization and general care of the trees. If no disasters in the way of unfavorable weather follow later on, there is hope of seeing a full crop of oranges and lemons, which will find a better market in the East than even that of the past year. The eastern apple crop is unusually poor, and smaller fruits were decidedly short in almost all parts of the country.

Our walnut crop should amount to 500 or 600 carloads of fruit ready for market. The French crop, which is the only one competing with ours, is almost a failure this year, and California walnut growers are looking to realize as high as 15 cents a pound to the grower. Time was when this crop was slow of sale at 7 or 8 cents a pound. The best years 10 cents a pound has been regarded as a good price and 12 cents an unusual one. Should the California walnut growers realize their expectations and obtain even 13 or 14 cents a pound for their crop, the result will make them very full-handed.

With abundant crops and unusually large prices for everything that the American farmer raises and has for sale, with plenty of work for the railroads in hauling the crops to market, and a large volume of money to be distributed all over the country, there seems no reason to anticipate anything but an exceedingly successful winter in business for all interests, the merchants as well as the farmer. When the farmers have plenty of money they buy freely, and the merchant makes his profit. With goods selling rapidly, orders flow into the manufacturing centers and keep the wheels busy, furnishing abundant occupation for wage-earners and insuring them good pay. The railroads are short of motive power, rolling stock, and many of them are in dire need of betterments. There seems no possibility, whatever the desire of the railroad managers may be, for any very great retrenchment in the way of new equipment. It is almost certain that there will be little extension of railroads, but the furnishing of new motive power and rolling stock and the rehabilitation of run-down lines promise to keep the iron industry in a fairly active condition all winter. With the iron mills busy, coal mines must be kept at work. And so from whatever point one looks, the business situation is decidedly promising.

WHAT COURTS SHOULDN'T DO.

Judge Monroe judged wisely when he refused a divorce to the milliner who married a bell boy and then repented.

That her marriage resulted in misery is not a feature of the argument.

She must have realized that she was taking desperate chances. She took a gambler's chances; now let her be a game loser.

Courts can adjust the relations of society and supply what sailors call the chafing rigging; but courts should not attempt to think for fools.

MAY LIGHT SHINE ON WICHITA.

The Humane Society of Minneapolis maintains a babies' home for waifs. The Minnesota metropolis must be overstocked with degenerates of various kinds, and short of people of tender sentiments. The home is crowded to its absolute capacity with infants whose parents have cast them off, and with orphans, and no one in the North Star State comes forward to furnish a home for these little destitutes.

But Wichita, in the good Sunflower State of Kansas, sends greeting to Minneapolis with a request to send all the spare babies in the glutted market, with assurances that every blue-eyed baby girl or brown-eyed baby boy will be a welcome guest in some good Kansas home. "Do you know," writes a Wichita woman, "the police matron here had a girl baby to give away a little while ago, and she received seventeen applications."

"Send a lot of them here," she says, "there are places for twenty-seven babies, especially girl babies."

What has become of the heart that once beat in humanity's breast? "Children are a gift and heritage that cometh of the Lord," says David. "Blessed is he that hath his quiver full of them. He shall not be put to shame when he speaketh with his enemy at the gate." So many fathers of our day look upon their offspring as a burden, and so many mothers are just as heartless as the fathers. The blessed little innocents are left to starve, to suffer from cold, to the charities of a cold world in order that the unnatural parents may indulge their base passions without restraint.

How cheerless the home where there are no children! We often feel annoyed as they run riot through the house and disturb our quiet. But compare these days when children's happy voices make the home ring, when their merry laughter awakens the echoes in every corner, when nimble feet go flying up the stairs and through the corridors, with those quiet times in after years when the boys are all gone out into the world to make a living and when the blue-eyed girl is a woman, married and busy with her own babies, when some of those whose voices rang through the halls, whose laughter made the house musical and the patter of whose little feet left no silent hours, now sleep with blue eyes closed forever, the little feet motionless for aye.

All glory to the good women of Wichita whose doors are open to receive "lots of them," and whose hearts are an open fountain of maternal love ready to be lavished on any blue-eyed girl or brown-eyed boy who will come and make the house a real home. May the well-springs of their affection never become dry, and may the baby faces admitted to these Kansas homes today become the light of days long hence! May the tottering steps of these little feet grow into the firm step of mature years and be the comfort and support of those who furnish them asylum now in their innocence and helplessness!

THE VAULTERS.

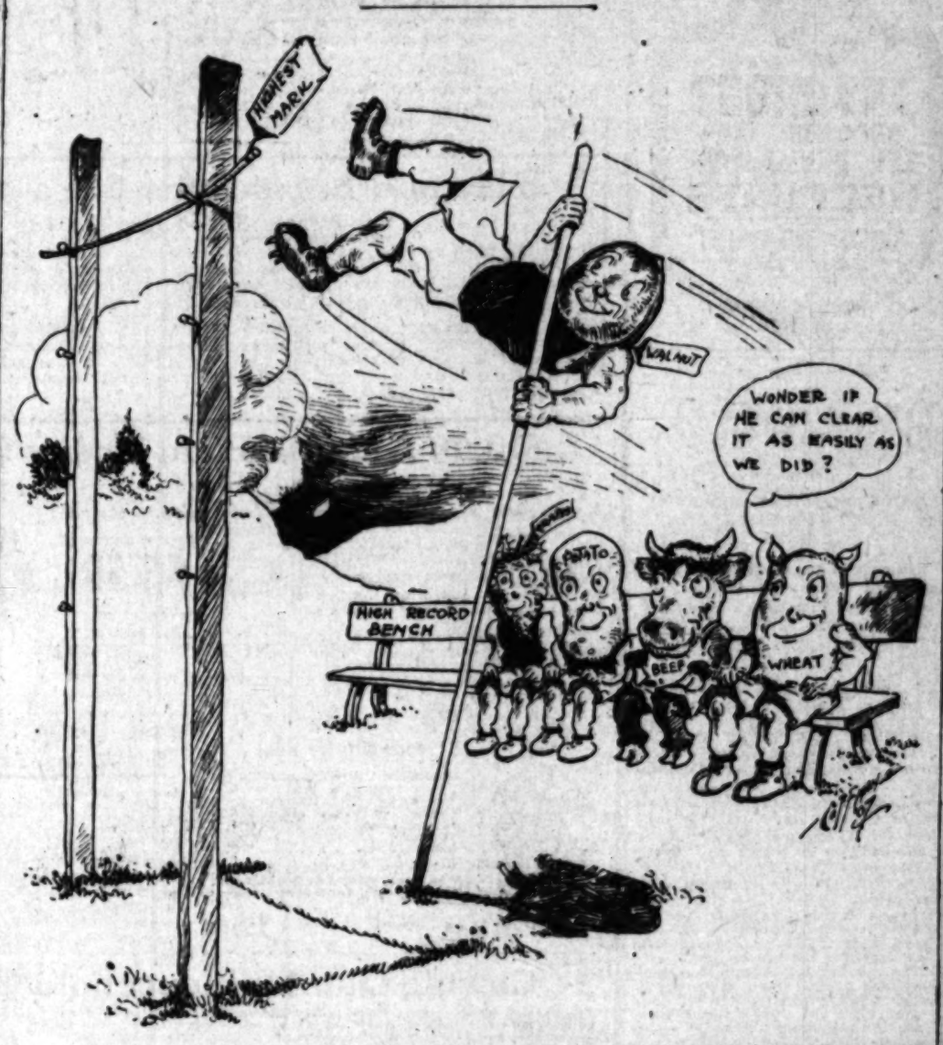

OCEANS OF OIL.

Fifty years ago the world was filled with the story of the wonderful harvest of gold that was being gathered in the then unknown land of California, on the shores of the Pacific. That story of magic development was wonderful, it is true. Yet, scarcely less wonderful is another story of the rapid development of wealth from unsuspected underground sources, a story that has attracted comparatively little attention among the outside public, perhaps for the reason that there is not anything like so much glamour in a barrel of sticky crude petroleum as there is in a nugget of virgin gold. Petroleum may not be so attractive as gold, to the masses, but it is of greater benefit to the country where it is found, for after having been gathered from the earth, and sold for a good price, it then takes its place in the commercial world, facilitating the manufacture of a large number of valuable products.

As recently as ten years ago we were in the habit of saying, in regard to Los Angeles, that while it was undoubtedly destined to become, not only a health and pleasure resort, but also a great commercial center, it could never reasonably hope to be an important manufacturing city owing to the prohibitory cost of fuel. All this has been changed by the development of the petroleum industry of Southern California, and today Los Angeles promises to become one of the most important manufacturing cities in the United States.

As stated, the growth of the petroleum industry of Southern California has been little if any less wonderful than was the development of gold mining in the early fifties. Within less than ten years the oil production of California has increased from 400,000 barrels to nearly 40,000,000 barrels. The last named figure will undoubtedly be found to be little over the mark when the reports for the current year are all in. Besides a cheap and convenient fuel for our factories and locomotives, and a good surface for our unpaved streets and country roads, and yielding a residue that is manufactured into a number of valuable by-products, this California oil is now exported to Alaska and Southern Nevada, and Mexico, and Chile, and Japan, and other foreign countries. With Japan, alone, our producers have a contract for 20,000,000 barrels. California oil is now piped across the Isthmus of Panama. Two thousand barrels of oil were recently piped across the isthmus and laid down in Liverpool, at a lower rate than the same oil could be delivered from Southern California in Arizona. In the Hawaiian Islands, our producers have contracts for several hundred thousand barrels.

So it goes, all along the line, and this is only the beginning. Remember, too, that all this oily wealth comes from Southern California—from the southern half of the State—from the section that, a few years ago, was contemptuously referred to by the people of Central California as the "cow counties." Surely, the stone which the builders rejected has become the most important portion of this magnificent edifice which we call California.

We regret to state that George Bernard Shaw, who was lost in the woods, has found his way out.

THE WESTWARD TREND OF EMPIRE.

It is about 100 years since Bishop Berkeley wrote the line "Westward the star of empire takes its way." The star from that day to this has been traveling westward, and the trend is just as strong as ever.

The hotel men in Los Angeles are now puzzled to account for the great influx of eastern people crowding into this city. Some of them say they have 75 per cent. more guests registered than a year ago. All of them report the outlook for business for the winter as unusually good and the actual rush of eastern people such as never was known before so early in the season. Many of these visitors are here with the avowed intention of remaining all winter. They might go farther and tell us their intention is to stay here for good and all. Whether that intention is in their mind or not at the moment, by the time the winter is over it will have become a fixed idea of which they will not be able to dispossess themselves.

It is just about twenty years since the great premature "boom" in Los Angeles came to a sudden end. It looked at that time as if the growth of the city and the surrounding country was checked for years. As a matter of actual fact, the natural growth of population never ceased for a month. It was a remarkable thing that during all these dull years, continuing up to the culmination of depression in 1896, there was no cessation of growth in the city of Los Angeles or in the country round about. Since the depression passed and flush times have prevailed all over the country, this influx of new people into Southern California has been very marked. It has grown greater as the years have gone by. There is no reason for surprise that this movement is going on at present in a manner still more remarkable than in the recent past. It is the manifest destiny of Southern California to continue to draw in ever-increasing numbers population from all parts of the world.

This army of strangers is not only here for the winter, but in large numbers to make permanent homes. If any one doubts, he has but to go out into the surrounding portions of the city in any direction and note the unusual number of valuable houses being built everywhere. There are more new homes in process of construction in and about the city than on any previous day in the history of the country.

It was marvelous that after the collapse of the famous old "boom," the district known as the Wilshire boulevard district, lying around Westlake Park and stretching westward to Sunset Park, filled up so rapidly with a permanent population inhabiting handsome homes, all in the dullest years, from 1900 to 1906. Since then this same section, in its prolongation beyond Sunset Park, has been growing in population more rapidly. The Shatto tract about three years ago was dotted here and there with an occasional residence. Today there is scarcely a vacant lot.

This district has been selected first because of its unusually rapid growth in the dull years referred to between 1890 and 1896 and secondly because of the remarkable character of the homes being built there at the present time. In the Rampart Heights tract, where a year ago there was not one house, there are at present a dozen, and probably not one of them cost less than $10,000, some of them costing as high as three times that sum. But while we have referred specifically to this section, it is by no means any exception to the general rule. The same movement is observed in whatever part of the city one may visit.

Whatever the explanation, the one great fact must remain: the population of Los Angeles has increased at a geometrical ratio for twenty-five years past and will grow in the same ratio for twenty-five years to come; and then there will be thousands still left whose heart's desire will be to have a permanent home in Southern California.

ARE NEW YORKERS SO VERY BOORISH?

[Editor Box of Philadelphia in the Ladies' Home Journal.]

The New York man excuses his boorish impoliteness to women in the hours and walks of business, too, to the ground that he is tired. No one will deny this possibility who spends a day with the average man in his business. It is an exhausting pace that he leads. But one question: Does he suppose the average business woman is less tired from her day's work, which is just as strenuous in proportion to her strength and physical limitations as his? Is the average man more tired than older gentlemen who rise to yield their seats to women while he, many years their junior, remains seated? For, mark you well the next time you are in a crowded car, it is the old or elderly man to whom a woman is usually indebted for a seat! Does it make a man less tired to rise for a pretty girl than for a woman of plain features and plainer dress? Yet he makes the distinction!

There is another argument that he puts forth: "When women go into business they put themselves on an equal footing with men and must expect to be treated accordingly." According to what? Does a woman become less of a woman because she goes into business? Does the fact that a woman is forced by circumstances to support herself or that she chooses to do this rather than to hang as a millstone about the neck of her nearest male relative absolve a man from the ordinary rules or obligation of courtesy? Can a man afford, on his own account, to renounce chivalry and courteous attention to women because he finds them earning their own living? Does the average man believe that it is a matter of choice, pure and simple, with women who fight their own way? If he labors under this delusion let him ask the average girl or woman in business. Is it fair, then, that the necessity which forces a woman to go out and try to do a man's work in the world should be made an excuse for depriving her of the courtesy she would receive as her due were she a social butterfly, one of the modern types of nonentities who play "bridge" and frivol away their time, their strength, and their womanhood?

How much straightforward, manly truth there is to these excuses of hurry, tiredness, and that women must take what they find, that are offered by the average New York man for his present neglect of public courtesy to the sex to which he owes his life, is left for others to decide. The New York man is single out with reason. His type exists in other cities; no one will deny that; but in New York it is today the exception, rather than the rule, that we see even a remaining shred of the courtesy that the strong owe the weak! The time has indeed come in New York when the woman with gray hair, with the halo of a life of motherhood about her, may hang to a strap while men young enough to be her sons read their papers in their seats. And a manly picture it is!

HOROSCOPE FOR THIS DAY.

Tuesday, September 24, 1907.

Most favorably now Uranus reigns;
Dare; let ambition sway; 'twill bring thee gains.

This is the 267th day of the year; moon's age, 17 days. Mercury is in the Dragon's Tail, or Descending Node. Uranus is in benefic aspect with the moon.

Sell, travel, remove, deal with women. Brew potions or delicate drinks. Hire maids.

Fit dresses or select hats. Select wall-paper or carpets.

Buy horses or vehicles in the forenoon.

An auspicious day for all enterprises that deal even remotely with science of any kind, particularly electricity.

There is "luck in the air" this day. Put your affairs to the touch.

Those whose birth date this is will have much temptation to neglect business for pleasure and society. They will receive seductive invitations. Let them be heedful. From this year it is foretold that "an unguided steed shall trample the corn. Their business will need attention. For women this year will bring an unusual and delightful opportunity.

The boy born today will be quick in temper and clever. He will do well as a sailor or explorer. A girl born today will have equal chances and should be educated to appreciate the best in art and literature.

PROMINENT PERSONS

George W. Cable, the Southern author, has for several been living at Northampton, where he spends a great deal of in the management of a "Chautauqua Club," which he invented to more happiness, refinement and comfort into the homes of the workers of that city.

Miss Helen Gould is much in the evangelistic tent meetings held in different parts of the city New York, and altogether has given $25,000 to the furtherance of the One evening recently she made a of all the meetings to note the ful work being done.

Lord Loreburn, who has just in Canada from Liverpool and to visit New York, Chicago, Washington and other points of est in the United States before ing home, is the first lord high cellor of Great Britain to hold tive land during his term of the days when Cardinal Wolsey panied Henry VIII to the cloth of gold in France. The cellor is the keeper of the and great is the importance to this emblem of sovereignty which no legal value can to any acts of state, or to any bearing the sign manual of the sign.

Rodman Wanamaker, branch of the Philadelphia York department stores, promoted to the grade of Legion of Honor. Many have been president of the Association of Paris.

Elihu Root was born in buildings of Hamilton College N. Y., known as Knox Hall. interesting to note that which he was born never entered, although the building used as a college many years. That he may keep touch with the college in years ago he bought a in Clinton, where he spends part of the season.

England on the Philippines

The proposition to sell the pines finds much favor in The only serious protest comes from London, where tor, shocked by the idea the United States, having white man's burden, has to lay it down again. American tator hopes, had a higher acquiring the islands on policy of graft. It is the duty to carry the benefits through the quagmires of ment and barbarism to good government. "The viously was." Speculating "to do for the Philippines Britain is doing for India policy to be ended because been slow and the cost been expensive? We do This is a flattering view less a great many Americans to it. But others will say is our duty to do for the Great Britain has done for we have already paid for and must continue to pay a year. Great Britain has for Egypt, but we have that what it has done the British taxpayer much the contrary, England's work Egypt has been highly John Bull had to spend pounds every year on Egypt soon stop his endeavors to country "over the water" government and barbarism ty of "good government." land could make possible Philippines profitable, has not her genius for administration. Our experiment cost us dear and will cost —[Chicago Journal.

A First Day in Los Angeles

Roving, roving, ever roving
on from strand to strand
Have I seen the years go by
seeking for the promised land
From the palm trees of the valley
the Golden Spanish main
To the gray and sullen waters
the snow was on the pane

But today I cease from roving
my soul is well content
For the gypsy camp where he pitches his weary tent
But the old desire was stilled
found his long-sought land
In the City of the Angels
set of the West.

WALTER ADOLF
557 Crocker street, Los Angeles.

Railroad managers have been trying to keep their tracks, and are turning their attention to devising steel fire-proof and collision-proof cars, that can be turned over and tossed endwise without overturning the passengers, upholstered with padded floor, sides and roof, might solve the problem.

AMERICAN CUT GLASS CO.
At Special Prices
BERRY BOWLS
$2, $4, $5
WATER BOTTLES
$3.50
WATER PITCHER AND TUMBLERS
$10.50
CARAFE AND SIX GLASSES
$7.50
OLIVE AND JELLY DISH
$1.50 AND $2.00
CELERY DISHES
$2.75
CREAMS AND SUGARS
$4.00 PER SET
MONTGOMERY BROS.
Jewelers
Spring Street at First

IF YOU are interested in an 8 per cent investment investigate Units in Broadway Central Building (Trustee property No. 2) on Broadway. Ask for Booklet No. 5. THE TRUSTEE COMPANY Second Floor. 357 S. Spring St., Los Angeles

ar will bring an unexpected
ntful opportunity.
born today will be restless,
temper and clever. He will
a sailor or explorer. The
today will have excellent
nd should be educated to ar-
he best in art and literature.

ROMINENT PERSONS.

W. Cable, the distinguished
author, has for several years
ing at Northampton, Mass.
spends a great deal of time
anagement of a "Home Co-
," which he invented to bring
opiness, refinement and com-
the homes of the wage-earn-
at city.

elen Gould is much interested
angelistic tent meetings being
different parts of the city of
k, and altogether has donated
the furtherance of the work
ing recently she made a tour
meetings to note the success
being done.

oreburn, who has just arrived
a from Liverpool and who will
w York, Chicago, St. Louis,
ton and other points of in-
e United States before return-
, is the first lord high chan-
Great Britain to leave his na-
during his term of office since
when Cardinal Wolsey accom-
Henry VIII to the field of the
gold in France. For the Chan-
the keeper of the great seal
at is the importance attached
mblem of sovereignty, without
o legal value can be given to
of state, or to any document
the sign manual of the sover-

an Wanamaker of the Penn
of the Philadelphia and New
partment stores, has been pro-
o the grade of officer in the
of Honor. Many times he has
esident of the American Asso-
ion of Paris.

Root was born in one of the
s of Hamilton College, Clinton,
nown as Knox Hall, and it is
ng to note that the room in
e was born never has been al-
lthough the building has been
a college museum for many
That he may keep in close
ith the college he loves, some
go, he bought a summer home
on, where he spends at least a
the season.

England on the Philippines.

proposition to sell the Philip-
nds much favor in this country
y serious protest against it
rom London, where the pro-
ecked by the idea, leading the
ted States, having taken up the
nan's burden, has no right to
own again. America, the
opes, had a higher motive in
g the islands than a mere
of graft. It is her duty
carry the helping hand
the quagmires of ignor-
nd barbarism to the mire
overnment. "The issue is
was," Spectator remarks,
for the Philippines when Great
is doing for Egypt. It could
o be ended because someone has
ow and the early grave
pensive? We do not believe
is a flattering view, but
great many Americans will
on. Our experiment has not
e dear and will continue to be
cago Journal.

First Day in Los Angeles.

, roving, ever restless, ever
from strand to strand,
I seen the years slip by
king for the promised land,
the palm trees of Jamaica
e Golden Spanish main,
gray and sullen northland
snow was on the plain.

oday I cease from roaming
y soul is well content—
he gypsy came among you
pitches his world-worn tent.
he old desire was silenced
und his long-sought rest.
e City of the Angels, in the
t of the West.
WALTER ADOLF HOEBER.
Crocker street, Los Angeles.

road managers have given
r to keep their traffic on
s, and are turning their at-
vising steel fire-proof and
proof cars, that can be
and tossed endwise without
ng the passengers. Steel
stered with pneumatic tires
sides and roof, might save
em.

MERICAN CUT GLA
At Special Prices
BERRY BOWLS
$3, $4, $5
WATER BOTTLES
$3.50
WATER PITCHER AND TUMBLERS
$10.50
CARAFE AND SIX WATER GLASSES
$7.50
OLIVE AND JELLY DISH
$1.50 AND $2.00 EACH
CELERY DISHES
$3.75
CREAMS AND SUGARS
$4.00 PER SET
ONTGOMERY BR
Jewelers
Spring Street at Th

8 per cent investe
Central Building (
lway. Ask or wr
USTEE COMPANY
Spring St., Los A

TOPICS OF THE STAGE.

"The Man of the Hour" has evidently come to popular success more by its timely merit than by intrinsic dramatic quality of striking originality of conception. It is a frank, moving drama of simple honesty, and dishonesty of very much subtlety, mingling without very much subtlety, mingling without climaxes of material interest with the softer interweavings of the inevitable tender passion and finally virtue triumphant in the end, after the approved fashion.

But it is not only "The Man of the Hour" it is the play of the hour. Without mind upon the strands of political corruption even before they have actuality in evidence—or in evidence at large in the country—and with a stout warp constructed his drama with fabric. Not because Broadhurst has more of a genius than other men who have tried the same thing, but because he is a better craftsman, because he is a skilled workman of his craft, he succeeded where others have failed, or have only made moderate success.

The programme says that "The Man of the Hour" might happen "in any city in America." Corporate corruption, working hand in hand with political "push," furnishes the material and the steam to make the thing go. The "any large city" are two railway interests, supposedly rival companies, but in reality manipulated secretly by one man, Charles Hendricks. He is a copartner in municipal deals with Richard Horrigan, so we are to understand is chief boss of the reigning power. They elect a mayor who will be acceptable to the people and yet absolutely their own—so they place the destinies in the hands of one Alwyn Mayer, a rather unsophisticated young man of good family. And thereafter, audience must have built upon the career of a well-known eastern boss. This man, as the young executor of the play, made the usual promises to obey the law, which were, of course, accepted with covert smiles and understood by the powers behind. But then, in real life and the drama, the tendency of executive law began to work steadily and remorselessly, the latter's interests were first surprised, then alarmed, next enraged, finally frightened and at last beaten down by the very mechanisms of their own creation. Such is the Broadhurst play. The element of interest," which is always found a proper thing to fall back upon at critical moments, is used in Mr. Broadhurst's finest ways, and even in a piece of such opportunity the author could not refrain from dragging in several distinctions of very inconsequential

Finally, the piece is well put together, save several of these untimely intrusions to supposed popular demand. In joining his acts, Mr. Broadhurst probably made his strongest point in the second act. Here Horrigan and Mayor Bennett "have it out" with each other, and it comes to a battle between political drag and the youthful executive's sense of justice. The real live action, or rather, scene pregnant with vital results, is when this curtain falls. Henceforth the grafters devote their energies unsuccessfully, to the attempt to undo what has already been done.

The cast which the piece had it must have been very interesting. The present allotment of people, one or two exceptions, is not very.

The final figure of the whole story Horrigan, the big, bluff municipal builder whose word is law. His ambition exceeds all his other traits and whose rude morality is that of might. Obviously, such a person would be rude but subtle and self-contained, even in violent passions; the great actor, Louis Hendricks, gives a perfect diction—too painfully exact—and a tempestuous demeanor at times explosive and violently melodramatic. Hendricks "looks" Horrigan, but he does not act him.

Easily the best bit in the piece here given by Felix Haney, as James Phelan, a genial Celtic politician, who is a good boss, and—for reasons—a friend of the right. Haney's pleasant brogue is broad, infectious smile are patent-leather to the old sod, and after his first few entrances last night his every utterance called forth a rattling salvo of friendly applause.

Frank Sheridan plays Wainwright, a railway man. He is an easy, forceful self-contained figure, sufficient in its way and convincing in appearance. He does not give the role all the strength it might have, but he is—acceptable.

Frederick Perry, as the sorely beset Mayor Mayer, will probably delight the persons who adore ideal young men on the stage. He has little to be else than virtuous.

No one else in the $3 cast evinces more than a fifty-cent talent, and the women, in subsidiary roles, have little to do beside gracing the stage. Miss Ruby Bridges wears her gowns as well-groomed woman should, but has no claim upon acting ability.

The hold-overs are the strongest feature of the bill this week. There are one or two turns that are fairly clever, but the show is not as strong as the usual Orpheum offering.

The new attractions Charles Ward and Ida Crispi did the best work last night with a song-and dance turn. They introduced some clever songs and for an encore the audience an exhibition in "two-some" dancing that was decidedly satisfactory to the gallery at least. Miss Crispi has a soprano voice of quality, but last night showed a strong tendency to sing off the key in the higher registers.

The Rappelts, billed as sensational Parisian equilibrists, gave an acrobatic turn rather out of the ordinary. It was different enough from the usual to be served under the name to make interesting and well worth seeing. Herr and Mueller, high-class vocalists, have good voices, and handle them well. Their choice of music was good and their work last night was good. They think best, unfortunately, they appeared in cakewalk costume, which was out of keeping with the serious nature of their efforts. Fancy dress suits and blue silk ties look more like in a minstrel show than when rendered by men singing "Palms" and "Rosary."

The hold-overs Houdini was the star. A pair of tampered handcuffs were placed on him which he defied as soon as the lock was snapped, and the performance was delayed for half an hour. The audience found the officer who played the part a lively round of himself.

Ray and Company in "A Rolling Stone," returned last night after a week's lay-off. Ray did some good work, but unfortunately, his assistant became impressed with the idea that the turn was funny, and spoiled the whole act by laughing at his own foolishness.

The hold-overs are Chris Richards, Taylor Trio and Fred's monkey

GERMAN METHODISTS.

Answer for the Various Charges in Connection—Otto Wilke Reappointed Presiding Elder.

At the close of the California German Methodist Conference, held in San Francisco last week, the following appointments were made to the churches in this city: Presiding elder, Rev. C. Buder, Los Angeles; Anaheim and Orange, Los Angeles; Anaheim and Orange, C. P. Rupnis; Los Angeles, First Church, E. Funk; Salem Church, H. D. Kamp; Zion Church, C. Spaeth; City Mission, F. H. Hilmer; Prospect Park, R. Zurbuchen; Pasadena, F. H. Hollmann; San Diego, William Rosatzky; Wilmington and San Pedro, H. F. Hilmer; Chico and Marysville, W. F. Maas. Oakland, First Church, J. Schneider; East Church, G. W. Schroeder. San Francisco; St. John's Church, George Geeth; St. Paul's Church, R. Steinbach. San José, E. C. Jannusch; Santa Rosa, William Schuldt; Stockton and Tracy, G. J. Schultz; Santa Cruz, E. Klawiter; tract agent, F. A. Werth; delegate to the general conference, Rev. Otto Wilke, Los Angeles; alternate, Rev. G. J. Schultz, Stockton; lay delegates, G. J. Koenig, San Francisco; alternate, J. Schoch, Pasadena.

SENSATIONAL CASE PROMISED.

Some interesting developments are expected today at the trial of Garner Curran in the United States District Court. He is charged with opening letters addressed to A. S. O'Neil, one of the officials of a company with which he was connected. The postal authorities say that they have found a motive for the opening of the letters, which, it is alleged, occurred during July of 1906, and that a curious story will be told in court. Curran is a printer. O'Neil is a prosperous business man. Curran is said to have been bitterly jealous of the plaintiff. He asserts that he will make some very sensational disclosures.

WILL OPPOSE ORDINANCE.

The association of lodging-house keepers and managers of apartment houses met last night at Burbank Hall to discuss the ordinance fixing taxation on the basis of the number of rooms in a house. Those present characterized such legislation as unfair and oppressive. Another meeting will be held today to formulate plans for circulating a petition among the 1300 lodging-house keepers in the city, which will set forth their desire to pay licenses based on monthly business. An effort will be made to interest the Council and the Mayor. All present last evening declared they would resist the payment of a tax that would be almost prohibitive. The provisions of the ordinance relating to cleanliness and sanitation were heartily indorsed.

MANY WILL HONOR MARTYR.

Dedication of Imposing McKinley Memorial Monument Will Be Attended by Thousands.

[BY THE ASSOCIATED PRESS—P.M.]

CANTON (O.) Sept. 23.—Thousands of persons from many parts of the country will gather in Canton a week from tomorrow to again honor the memory of the late President William McKinley.

On that day the splendid and imposing memorial built by contributions from hundreds of thousands of persons in this and other countries, and erected under the direction of the McKinley Memorial Association, will be dedicated.

The President of the United States will be the principal speaker of the occasion, and other distinguished men will make addresses.

Among the noted men who will be here are Secretary of Agriculture Wilson, Secretary Garfield, Admiral Rixey, Senators Burrows and Smith of Michigan; John Mitchell, Gen. Corbin and many Congressmen.

President Roosevelt will arrive on September 30.

The ceremonies at the tomb will be preceded by an imposing parade made up of military bodies and civic organizations.

The United States army will be represented by the Twenty-third Regiment, Col. Philip Read in command; a squadron of the Twelfth Cavalry, a detachment of field artillery from the Jamestown exposition, and by battalions from Fort Wayne, Detroit and Fort Thomas.

The Ohio National Guard will be represented by the entire Fifth and Eighth Regiments. Many of the members of the Grand Army of the Republic will take part in the parade.

GUN ACCIDENTS KILL TWO.

Minnesota Children, One Boy and One Girl, Slain, and Still Another Boy May Lose Leg.

[BY DIRECT WIRE TO THE TIMES.]

MINNEAPOLIS, Sept. 23.—[Exclusive Dispatch.] Two persons were killed and one was injured in hunting accidents in different parts of Minnesota today. Clayton Bert Towser, aged 12, son of a farmer, was accidentally shot by his brother, aged 14, and died in a short time.

Matt Jandl, aged 12, of St. Paul, was accidentally shot by his brother while hunting near McCarron's Lake. It may be necessary to amputate his right leg above the knee.

Lawrence was about to raise his gun, when Matt, in playfulness, struck the gun with a stick. This caused Lawrence to slip his finger from the trigger, and as he did so the gun was discharged, the charge striking Matt in the knee.

Nellie J. Emanuel, 13-year-old daughter of John Emanuel, an Eden Prairie farmer, was accidentally shot by Albert Schneider, Sunday. Schneider was loading a rifle, which was discharged, the bullet hitting the girl in the head.

New Town of Corcoran.

Kings county, Cal., now on sale, surrounded by several hundred thousand acres highly productive land, proven unsurpassed for sugar beets, alfalfa, vineyards and fruit, in one of the best-watered sections of the State. One of the finest fireproof beet-sugar factories now being built there by Pacific Sugar Company. Right in the path of prosperity. Investigate now.

Security Land & Loan Company, owners; Newport & Milner, general agents, 257 South Spring street.

HF THE MARK OF GOOD CLOTHES
KNOW US FOR BEST VALUES

NOTE FROM THE WORLD OF FASHION

At The New Store

New Fall Shoes for men and boys
New Fall Hats for men and boys
New Fall Suits for men and boys
New Fall Overcoats for men and boys
New Fall Furnishings for men and boys

Harris & Frank
437-439-441 South Spring Street

The majority of Los Angeles druggists wear Nettleton shoes.

The more critical you are about the character and quality of your shoes the more reason why you should buy them at

Staub's
SHOE CORNER
BROADWAY AND THIRD.

California Yerba-Lip-tus
is a simple safe herb remedy that cures catarrh in any form. Price 50c. Get a free sample at
OFF & VAUGHN DRUG CO.
352 S. Spring Street

FANCY EVENING HAIR ORNAMENTS
Direct importation from Paris after our own selection. Don't fail to see this exquisite line.
WEAVER-JACKSON HAIR COMPANY
443 South Broadway

The Robinson Company
235-237-239 SO. BROADWAY
234-244 SO. HILL ST.
Expansion Sale

Our Millinery Opening will be Thursday, Friday and Saturday of this week.

Persian Trimming Ribbon, half to a full inch wide, ten cents a yard, or ninety cents for a full ten yard piece.

Washable Belts in many of the newest styles at 25c each; values up to a dollar fifty.

Men's Wash Vests a full third under early-season prices—$1 to $3 intead of $1.50 to $5.00.

Winslow's Talcum Powder, three cans for 25c.

Our Big Adv. is on page 6 of part II.

H. JEVNE CO.
We have just received this season's pack of
CANNED PEAS
Standard 10c can, 3 for 25c, 95c dozen
Truax Extra Sifted 15c can, 2 for 25c, $1.40 dozen.
Thistle Sweet Wrinkled 20c can, $2.25 dozen.
Thistle Fancy Petit Pois 25c can, $2.75 dozen.
These are recommended as good values.
EAT JEVNE'S FINE CANDIES.
Two Stores BROADWAY AND SIXTH 208-210 SOUTH SPRING

NOTICE
Bargains Only
Semi-Monthly Sale
Realty : Auction : Exchange
226 South Spring St.
GROUND FLOOR
Sept. 26
12 o'CLOCK NOON
JOHN H. SAUNDERS, 410 S. Hill St.
WALTER G. HOPKINS, 530 Bradbury Bldg.
A. W. LOUDERBECK, Auctioneer.
For list of properties to be sold at this "auction" see classified ad under houses for sale, or get catalogue with description and cuts of houses at John H. Saunders' office, 410 South Hill street. Phones—Broadway 5032, F7178. Go out and see them. Get prices on other properties surrounding. Come in and buy them as cheap as you can.

Regal Engines

We are offering at
SPECIALLY LOW PRICES
a large consignment of
REGAL GASOLINE MARINE ENGINES
1½ to 20 Horse Power
These engines are of Automobile 4-cycle type with one to four cylinders. Small in bulk, light in weight, but of full power, efficient and durable. WE CAN'T SPARE THE ROOM TO store them till another season and have made a price that will move them.
Come in and see them run, or write us for particulars and prices.
S. J. Smith Machinery Co.,
212-214 S. Los Angeles Street
LOS ANGELES, CAL.
Home Ex. 1090. Sunset Main 1090.

BARMELEE CO.
Largest and Best Display of DINNER SETS in Southern California
DOHRMANN
436-444 So. Broadway

219-229 South Broadway
Coulter Dry Goods Co.
224-228 South Hill St.

Redfern Whalebone Corsets
The Name Alone is a Standard of Merit

The beautiful fashions we see this season owe much of their effectiveness to the shaping of the corset. You may be reasonably sure that a large percentage of the good-looking figures result from a Redfern base. Careful corseting is productive of a good figure. No matter how well made the gown may be, it does not make the figure. The corset is responsible for the contour. Redfern models are the successful shapes of this season. We demonstrate this fact many times in the course of the day. Redfern models are stayed with only the choicest of whale-bone throughout. Complete fall lines just received. $3.50 to $15 per pair.

New Wool Waistings 75c
The prettiest wool waistings that ever found their way into our displays are here for your admiration and selection now, in the Wash Goods Section, at seventy-five cents a yard. Plaids, stripes, checks, plain colors; perfect beauties, every one of them.

Black Silks You Want
At Small Prices
There is never a time when good and worthy silks are not desirable; there has never been a time when we have had so many thoroughly desirable silks to offer. Whether for a waist or a skirt, for a petticoat or an attractive fall gown, we have just the kinds you'll like the best, and for a limited time, we are offering a number of black silks at real reductions from prices previously not a penny too high.

Narrow Taffetas
Good for use in making up waists, petticoats or linings.
19-in. 40c; worth 60c
19-in. 60c; worth 75c
19-in. 65c; worth 85c
27-in. 85c; worth $1.00
27-in. 95c; worth $1.25

Wide Taffetas
For motoring coats, gowns and like garments where a wide silk, in itself, means a saving:
34-in. $1.40; worth $1.75
36-in. $1.25; worth $1.50
36-in. $1.35; worth $1.75
36-in. $1.85; worth $2.00

Other Black Silk Weaves
19-in. peau de cygne, 60c; worth.....85c
20-in. peau de soie, 65c; worth.....85c
23-in. gros grain, $1.00; worth.....$1.25
36-in. satin Majestic, $1.50; worth....$1.75
36-in. peau de cygne, $1.45; worth....$1.75
36-in. peau de soie, $1.85; worth.....$2.25

Long Gloves
On Special Sale
With many stores it's a scramble to get enough long gloves to sell at regular prices. Here you'll find them in plenty, and today at less than usual worth. Don't think they're "seconds," nor shopworn; we just received them, fresh from the makers. Count it simply one of the helpful bargains you so frequently are offered at Coulter's.
16-button white suede and cream glace gloves, in every size; regular $3.75 quality for $2.50
White and black (no colors) 16-button silk gloves of regular $2 quality for $1.50
SHORT SILK GLOVES: White and colored 2 and 3-clasp silk gloves of regular $1 quality for.....50c
Every pair of gloves we sell accurately fitted without charge.

New Draperies
At Little Prices
Curtains of full length and width—such handsome patterns as Brussels lace, Arabian lace, Irish Point lace, Italian filet lace, Pt. D'Egyptian, Antique, Marie Antoinette and others; whose values are conservatively between $4 and $9 a pair; special price $4.90
A beautiful new, fresh line of fine printed madras, here to sell at, instead of 25c.....15c
Lattice curtain stamines—new and very pretty—worth 30c 20c
Real imported stamines, in champagne or cream, with colored figures; worth 50c, for .....35c yd.
New designs in Japanese crepes; though prices on these goods have advanced, we still sell the prettiest for .....25c yd.
The rugs advertised in yesterday's papers at special prices for this week are, of course, on sale now.
Coulters

$4.00
For Men's and Women's
$5.00 to $9.00 Shoes
Great variety of styles and materials, in both high and low shoes—all at the one price, $4.00.
Wetherby-Kayser Shoe Co.
215-217 SOUTH BROADWAY

SPECIAL WEDNESDAY—
Shelled Pecan Halves
We are over stocked and make a price of 50c per pound regular price 75c to 90c a pound.
None to dealers—Limit 2 pounds.
You Must Bring This Ad. With You
ANDERSON & CHANSLOR COMPANY
428-430 SOUTH SPRING STREET

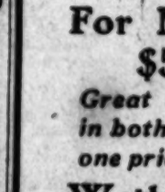
Mexican Limes
Excellent specimens. Smooth, clean skin—thin as a wafer. Flesh of the finest grain just overflowing with juice. Have such a delightful flavor.
LUDWIG-MATTHEWS CO.
Tel. Main 550; Home A6238. 133-35 S. Main St.

WALL PAPER One-third to One-half Off
REAL BARGAINS
Goodwin Bros., 623 South Spring

TEETH On Plates that FIT. GUARANTEED.
Established 1894
Cor. 5th & Hill Sts., Opp. Central Park
Dr. M. E. Spinks

VOLLMER-JANTZEN CO.
(Inc.)
Dinner Sets——Reduction
Tuesday
Yesterday's enthusiasm merits your interest.
This week's special sale practically makes a new start today.
N.E. Cor. Seventh and Hill Streets.

Hoffman's
THE LARGEST Millinery HOUSE ON THE PACIFIC COAST
139½-135 S. SPRING ST. LOS ANGELES

Special Bargains in
Cloaks, Suits, Skirts and Waists
Every Day at
The Paris Cloak & Suit House
252 South Broadway

Out-of-Town Customers
Order your Wines and Liquors by Mail
Old Plantation Distilling Co.
108 South Broadway, Los Angeles

CLOSE MARGIN PRICES
Our Everlasting Song
TWO STORES
121 S. Broadway 125 S. Spring St.

EVENTS IN LOCAL SOCIETY.

AN UNUSUALLY pretty luncheon was given recently by Miss Nellie Davied of No. 661 South Burlington avenue, in honor of members of the Sigma Sigma Sigma sorority. The table was ornamented with scarlet carnations, and places were marked with hand-painted cards. Covers were laid for Miss Mary Richards, Miss Ethel Goodrich, Miss Ida Crowell, Miss Mabel Harris, Miss Elizabeth Jones, Miss Evangeline Norvell, Miss Vera de Forest, Miss Lillian Teasle, Miss Nellie Potts, Miss Flora MacDonald, Miss Nettie Gutwelts and Mrs. Charles Scott of Pasadena. Miss Ida Crowell will leave this week for Washington, D. C., where she will enter the National Park Seminary.

Approaching Wedding.

Announcement is made that the wedding of Miss Mabel Decker and Joseph Leddy will be solemnized on Tuesday evening, October 22. Miss Decker, who is an attractive young woman, with a host of friends, will be the guest of honor at many affairs in the near future.

Banquet and Dance.

The double birthday anniversary of Miss Bessie B. Woollacott of Redondo Beach and Dr. F. D. Holman of Los Angeles was celebrated recently at Hotel Redondo by a banquet and dancing party, Miss Woollacott being the hostess. Forty guests responded to invitations.

At Paso Robles Hot Springs.

Following are the people who have been spending the past week at Paso Robles Hot Springs: R. F. Voigt, Mrs. R. C. Gillis, T. J. Beaudette, Daniel Stone, Mrs. Dora Stone, Ben Barnwood, E. E. Neeley, and Mr. and Mrs. M. V. Hartranft.

Mr. Burke Host.

Edmund Burke will entertain with a dinner party Monday evening, September 30, in honor of a number of his gentlemen friends. The affair will be given at his residence, No. 132 North Soto street. Covers will be laid for Byron L. Oliver, R. N. Lusk, C. A. Feeney, J. C. McCormack, Fred W. Newport, Dr. Newkirk, Frank Dominguez, W. L. Arkell, C. E. Beardsley, Barnard Gilpin, J. O. Knight, A. A. Sturgis, M. L. Orcutt, D. K. Trask, E. E. Selph, H. J. Crawford, R. P. Probasco, E. R. Dunlap, A. P. McGinnis, F. C. Winthrods, E. E. Milliken, W. A. Alderson, Will Stephens, Theodore Martin, Frank Jackson, Francis Townsend, F. 2d Lyon, Judge Egan, Willis George Emerson, Clifton Axtell, E. W. Gillette, David McCartney, Dr. Calsen, L. H. Valentine, Dr. N. H. Morrison, Andrew Francisco, F. Garrett, T. J. Norton, Isidore Dockweiler, L. C. Koch, R. J. Adcock, D. L. Keefer, V. E. Moore, Frank Jenns, Walter Barnes, Walter J. Trask, Ward Chapman, A. L. McCutcheon, R. C. Gillis, E. L. Doheny, Walter G. Hopkins, Lynn Helm, F. A. Wann, James McLachlan, T. E. Gibbon, W. R. Kelley, J. H. Waddingham, W. R. Burke, W. J. Hole, Marcus Campbell and J. Kemp.

Boating Party.

Miss Gertrude Hensel and Miss Katherine Adkinson, daughter of Presiding Elder and Mrs. Adkinson, entertained recently with a unique boating party at Hollenbeck Park in honor of members of the Phi Gamma Upsilon Sorority of the University of Southern California and a few of their friends. Novel little wooden boats tied with sorority colors were given as favors. Refreshments were served on an artistic wooden bridge. The guests were Miss Edna Bovard, Miss Nettie Chamlee, Miss Nellie Beacom, Miss Helen Pitner, Miss Rose Michod, Miss Helen Humprey, Miss Rachael Fisher, Miss Ruth Fisher, Miss Hazel Judkin, Miss Maude Spetcher, Miss Eva Smith, Miss Edith Myers, Miss Lucille Zander and Mrs. Hughes. The hostesses were assisted by Mrs. Adkinson.

Leaves for the East.

F. W. Connor, son of Mr. and Mrs. J. A. Connor of this city, left recently for Memphis, Tenn., where he will assume the position of circulation manager of a newspaper. His marriage to Miss Gertrude Bostwick has been indefinitely postponed.

Miss Virginia Grose,
a pretty High School girl, who danced at the Arts and Crafts entertainment last evening.

At Home.

Mrs. F. F. Fairbanks and daughter, Mrs. John Forward, Jr., of San Diego, will be at home to their friends on Thursday, September 26, at No. 22 Wave Crest avenue, Venice.

In Honor of Miss Jobson.

Mr. and Mrs. Lyman A. Craig of No. 803 West Thirtieth street will entertain Saturday evening in compliment to Mrs. Craig's sister, Miss Ada Jobson, whose engagement to Jack Reynolds has been announced.

Garden Party.

Among interesting events of this week will be the garden party given by Mrs. Philo Beveridge of Hollywood.

Notes and Personals.

Mr. and Mrs. Arthur W. Kinney and two sons, of No. 972 Magnolia avenue, returned Tuesday from a two weeks' outing at Lake Tahoe.

Mr. and Mrs. Frederick T. Howland have rented their home at 2252 Hobart boulevard, to Mr. and Mrs. A. Moore. Mr. and Mrs. Howland will enjoy a month's outing at Ocean Park.

Miss Mabel Decker, an October bride-to-be.

READY FOR SCHOOL.

Huntington Hall Instructors Return From Abroad for Opening of Fall Term Next Month.

The classic doors of Huntington Hall will open October 15 for the fall term. The principal, Miss Housel, will return from her European trip October 1, while several members of the faculty who also have been abroad for the summer, are returning. These include Dr. Hope Trevor, teacher of English; Miss Roberta Leckey, instructor in mathematics, and Mlle. Ballu, teacher of French. Though this charming boarding-school for girls is located in the heart of the city, it yet is a remote little world of its own, the grounds containing eight acres, laid out in artistic walks and drives, with entire privacy for tennis, basketball and hockey.

The school has ample provision for small girls and large, being divided into senior, junior and primary departments. The senior department offers two courses of study, the college preparatory, which admits to eastern colleges by certificate, and the academic course.

A thorough course in literature and composition has been progressively arranged for the entire school. The requirements in English are those adopted by the Committee of New England Colleges. Extensive collateral reading, based on history, literature and art of the principal European countries, has been arranged for pupils preparing for European travel. French and German also are specialized with this end in view. Post-graduate students may enter advanced classes in English, French and art criticism.

Piano instruction is under the direction of Herr Thilo Becker, assisted by Miss Bertha Wilbur, while Miss Marthine Dietrichson, European concert singer, who received her training under Venuti, in Rome, is the teacher of vocal music.

Two special advantages in the junior department are individual instruction and advancement as rapidly as health and ability permit.

The primry department has a building of its own, in charge of a graduate of Vassar College. The natural and most fascinating method of teaching history and geography is followed. The first year the work is entirely local, a study of the home and its furnishings, then the homes of our neighbors, the Esquimo and the Indian, then the great seas—all illustrated by hand work, drawing and art.

A delightful phase of Huntington Hall is the social life. Friday evening is devoted to a good time. Each young lady in the school takes her turn in being hostess, arranging the menu for dinner, and providing entertainment for her guests, who include members of the household and a few outside friends.

HER STORY OF CRUELTY.

Wife of Real Estate Man Makes Startling Statements About Husband's Treatment of Her.

Mrs. Maud E. Graham arose from her bed yesterday afternoon, sore and lame from welts and bruises, to tell to Humane Officer Reynolds the story of a marital career in which, she said, she had endured extreme cruelty. Her husband, Handy Graham, a real estate man, listened to the story in silence and displayed no emotion.

It was through the complaint of neighbors that the case was investigated. Last Thursday, they reported, they heard screams in Graham's house and believed that he was beating his wife. The women in the neighborhood were greatly disturbed because nothing had been seen of Mrs. Graham since Thursday.

When the humane officer went to the house at No. 1410 North Hoover avenue, yesterday, he found Mrs. Graham in bed. Though on the verge of nervous collapse, she had been commanded by Graham to be at his real estate office at Benefit street and Sunset boulevard at 4 o'clock in the afternoon. The officer accompanied her there.

"For sixteen years," she said, in the presence of her husband, "I have suffered at the hands of this man. My love for him has gone, but still I believe it is right I should live with him. I have considered getting a divorce many times, but when he gets over his rage and asks forgiveness, I forgive him. Countless times I have been beaten by him for trivial matters. From the time we were married he has gradually nagged the life out of me.

"I was married to Graham in Providence, R. I., where my folks are still living. About ten years ago we moved to Los Angeles, where Graham thought he could do better. When we first came here I started to run a little store. We invested our savings in real estate. When we suffered some little reverses I was blamed for the whole matter. I was beaten and cuffed around like a dog. I have fought to keep up my end, however, and have tried to do my duty.

"The beating Graham gave me last Thursday was very severe. He used his fists and knocked me down several times. He left me where I lay in the kitchen for about an hour and then he helped me into the bedroom. The next day he said that he felt sorry and wanted me to forgive him. I decided to give him one more chance."

Graham was warned yesterday that if he lays hands upon his wife again he will be brought into court. He seemed indifferent.

A fire-control system is to be installed in the coast defenses of Subig Bay, the naval base in the Philippines. Conditions in the Far East have rendered it necessary to hasten the completion of this equipment.

SOZODONT Tooth Powder

It will not tarnish gold work nor scratch the enamel. A perfect dentifrice—the one for you. Ask your dentist.

A Skin of Beauty is a Joy Forever

DR. T. FELIX GOURAUD'S ORIENTAL CREAM OR MAGICAL BEAUTIFIER

"Gouraud's Cream" as the least harmful of all the skin preparations. For sale by all druggists and Fancy-Goods Dealers in the United States, Canada and Europe.

FERD. T. HOPKINS, Prop., 37 Great Jones Street, New York.

J. W. Robinson Company
BOSTON DRY GOODS STORE
235-237-239 SO. BROADWAY
234-244 SO. HILL ST.

Expansion Sale

Our Millinery Opening Occurs Thursday, Friday and Saturday

$2 Silk Hose $1

Thanks to an importer's "plunging" you now have a chance to choose from a big lot of women's $2 all-silk stockings at a dollar a pair. All have high-spliced heels and double toes. White, tans, greys, blues, pinks, cardinal and green.

$5 to $10 Dressing Sacques $3.15

Three fifteen for dressing sacques that were $5 to $10—dainty French garments of fine wool Albatross, French flannels, satins and Jap silks. Most of them profusely trimmed with dainty laces, and many of them beautifully embroidered as well. (Second Floor.)

$1.50 AND $2.00 SILK MARQUISETTES 95c

Don't let the price lead you to think the patterns are old or in any way undesirable. All are of this season's production, and in the most desirable colorings for evening and reception gowns.

The collection includes Voile Neinette, Mouselines, Crepes, and Toille de arraingnee weaves in hair-line stripes, embossed figures, indistinct checks, shadow blocks and floral effects.

Linens Third Off

Table cloths and napkins that have served the importer as samples. But they are not harmed in the least. And the prices are a full third less than the very same sorts must be sold for by merchants who selected their stocks from these samples.

Napkins in dinner and tea size—only one dozen of a kind—$1 to $5 a dozen; worth $1.50 to $7.50.

Hemmed and hemstitched table cloths, 1⅓, 2 and 2½ yards square, $2 to $5 each; worth $3 to $7.50; only one of a kind.

(Linen Dept. Under Annex Skylight.)

Handkerchiefs At Half

Savings of a third or a half on every day necessities:

Women's unlaundered handkerchiefs of pure linen with all four corners daintily embroidered—half dollar values—now at 25c.

Men's pure linen handkerchiefs, cross-barred and initialed, 25c each, just half their true value.

Women's plain and cross-barred handkerchiefs of the 25c quality, six for a dollar.

$1.25 to $2 Belt Buckles 50c

Had to take the entire collection—five gross—of these buckles to get them at a cost that will admit selling at fifty cents. If we had paid regular market value we should have to charge $1.25 to $2.00. Dozens of artistic designs in "Dorantique," gilt and silver. (Belt Dept. Facing Main Entrance.)

Belle Vernon

An Acre Home With Free Water

Piped to Every Lot

Only $20 Down--Balance Easy Terms

Nowhere can you secure a WHOLE ACRE with FREE WATER, 20 minutes from Spring St., for $20 down, except at Belle Vernon. Little wonder that Belle Vernon acres are going like hot cakes. Remember, you get FREE WATER FOR ALL TIME TO COME! City advantages—perfect car service, too! Where can you duplicate this at $650 per acre? Tract over half sold. Look out for a sharp advance in prices shortly.

FREE CARS EVERY FIVE MINUTES FROM MY OFFICE.

Emil Firth

319 WEST FOURTH STREET

BET. BROADWAY AND HILL HOME A8105 MAIN 2343

Dr. Price, the famous food expert, has produced a product called

DR. PRICE'S WHEAT FLAKE CELERY FOOD

which is considered to represent the highest food production. Its healthful qualities are unsurpassed. 10 cents a package.

For sale by all Grocers

Largest and Finest Stock of Furniture in the West

Pease Bros. Furniture Co.

640-648 SOUTH HILL ST.

DIAMONDS—Lowest prices for cash. MORRO, 342 South Spring Street

WE SELL DESKS

At lowest prices in Los Angeles. Best stock in city to select from.

R. D. BRONSON DESK COMPANY

542 South Spring Street

WE GIVE CREDIT

DuBois-Davidson Furniture Company

Ninth Street Between Spring and Broadway

Thos. B. Clark
AUCTIONEER
632 So. Spring St.
P1907 Broadway 1921

Auction Sale
Furniture
915-917 South Main street, Thursday, September 26, at 10 o'clock.
SUGARMAN & WIEDER, Props.
W. T. MOXLEY, Auctioneer.

Auctions.

Auction
Furniture and Carpets
730 So. Spring St.
Wednesday, Sept. 25
10 a. m.

Large consignment from wholesale house, consisting of Mission oak rockers, chairs, tables, 1 fine upright piano, enameled iron and brass beds, springs, mattresses, dressers and commodes, bed-room suites, parlor stands, fine oak sideboards, bookcases, couches, couch covers, extension tables, dining chairs, china cabinet and upright sliding doors, portieres, hall trees, hall settees, parlor pieces, pictures, rolling chairs, office chairs, silverware, rugs, mirrors, desks, baby buggies, velvet carpets, ingrain carpets, art squares, matting, ranges, cook stove, gas range, kitchen tables, utensils, etc., etc.

RHOADES & RHOADES, Auctioneers
Phones, F1369; Main 189.

Auction
Tuesday
September 24, 3 P.M.
522 East 16th St.

Desirable furnishings of a private residence, consisting of mahogany, oak and enamel suites, rockers and parlor chairs, Indian couch and couch covers, bed couch, center stands, lace curtains, oak extension tables, dining chairs, dishes, enameled iron and brass beds, mattresses, bedding, odd dressers, commodes, chiffonier, mahogany bookcases, large mirror, refrigerator, gas stove, carpets, rugs and art squares, matting and stairs carpets, gas range, kitchen tables, utensils, pictures, etc. Remember this sale takes place at 3 P.M.

RHOADES & RHOADES, Auctioneers
Office 730 S. Spring St.

Auction
Tuesday, Sept. 24, at 10 A.M.
1601 So. Union Ave.
(Cor. 16th St.)

Desirable furnishings of a private residence, consisting of polished mahogany parlor suite, golden oak, mahogany settee and chairs, Morris chair, oak rocker, Morris chair, oak ourettes, pedestals, stands, sectional bookcases, oak settee, dining chairs, ladies' desk, dressers and brass beds, Princess dressers, commodes, chiffonier, wicker rockers, Osterman bedding, pictures, bric-a-brac, lace curtains, child's crib, Axminster carpets and art squares, refrigerator, linoleum, dishes, glass, dishes, glass ranges, utensils, large ladder, etc.

RHOADES & RHOADES, Auctioneers
Office, 730 S. Spring St.

Auction
Real Estate
1119 West Adams

A handsome modern bungalow of seven rooms. On level West Adams car line, one square. Interior finish of oak and other hard woods. Has oak dining room, paneled to plate rail, handsomely beamed built-in oak china closet, library with built-in bookcases, etc., etc. Beautiful parlor with bay window. Five chambers, two bathrooms, 2 pantries, 2 commodious closets, large bath, furnace, etc. Lot has trees, strawberry and flowers.

NO. 1119 WEST ADAMS STREET
THIS BEAUTIFUL HOME WILL BE SOLD AT AUCTION TO THE BEST BIDDER ON
MONDAY, SEPT. 28, AT 2 P.M.
ON THE PREMISES

House open for inspection on previous days. Terms made known at sale.

RHOADES & RHOADES, Auctioneers

Auction
Of Desirable Furniture Of Residence
Thursday, Sept. 26, 10 A.M.
At 961 Vermont St.
Comprising

Mahogany upright piano, oak china cabinet, wicker and polished oak center tables, pictures, rugs, portieres, carved polished oak settee, book case, handsome mahogany and golden oak dresser with French plate mirror, brass mounted beds, bureaus, commodes, chiffoniers, wicker rockers, polished oak extension table, 6 polished oak dining chairs, glassware, kitchen utensils, etc. Take West 6th car to Vermont St.

C. M. STEVENS, Auctioneer
Office 332 Trojo Bldg. Both phones

Auction
Of High Grade Furniture
Of Residence, Wednesday, 25th, at 10 A.M.
Eagle Rock Ave.

Handsome upright piano, fine mahogany and birch dining suite, leather upholstered chairs, library table, fine oak center table, Wilton rugs and carpets, brass beds, bedroom suites, springs, mattresses and dressers, polished oak extension table, 6 leather upholstered chairs to match in leather, dishes, kitchen utensils, etc.

Take Garvanza and Glendale car to Eagle Rock Ave. Get off at Main street and walk one block south.

C. M. STEVENS, Auctioneer
Office 332 Trojo Bldg. Both phones

Auction
Of Desirable Furniture Of Residence
Thursday, Sept. 26, 10 A.M.
At 961 Vermont St.
Comprising

Mahogany upright piano, oak china cabinet, wicker and polished oak center tables, pictures, rugs, portieres, carved polished oak settee, book case, handsome mahogany and golden oak dresser with French plate mirror, brass mounted beds, bureaus, commodes, chiffoniers, wicker rockers, polished oak extension table, 6 polished oak dining chairs, glassware, kitchen utensils, etc. Take West 6th car to Vermont St.

C. M. STEVENS, Auctioneer
Office 332 Trojo Bldg. Both phones

WASHINGTON.

WHITE HOUSE WELL NAMED.

Not for Years Has Exterior Been so Fair.

New Turkish Ambassador Is Coming With Pomp.

Three Brides Selected for German Count.

[SPECIAL CORRESPONDENCE OF THE TIMES.]

WASHINGTON, Sept. 17.—Three White House were reopened within a week, as a result of the cityward flow of the tide, and several other White residences are being put in order for occupancy. The White House, which had been open wide all summer, is now partially closed to the public while the various apartments are being prepared for the return of the President's family.

With the departure of the Roosevelts for their summer vacation, the state parlors used for state purposes and known as the Red, Blue and East rooms, have been "white washed" for not only have the furniture and bric-a-brac been in summer dress, but even the colored-velvet hangings have been carefully protected from the fading effect of the sunlight. It is estimated that at least forty-five thousand out-of-town people daily visit the home of the Presidents during the summer.

As the result of a process by which every portion of the exterior surface is "burned" free of the many coats of paint it had received, the outside of the White House is whiter than it has been for years, and more than justifies Mr. Roosevelt's decision to call the "White House," instead of the "Executive Mansion," its official name. The latter, apparently, "goes us one better" with its "White Farm," where not only the residence, but all farm buildings and even the animals, are white. The free and independent Britisher who till the soil and churn the butter on this particular farm, are dressed, according to a recently returned globe-trotter, to don white linen and white frocks to preserve the general effect of whiteness desired by the owners, Lord and Lady Rothschild.

For the first ceremonies to take place in the refurbished White House in honor of the President of Panama, who will stop in Washington en route to Colon, after his vacation trip.

Senor Don Anabal Cruz Diaz, recently appointed Minister from Chile to the United States, will also be an official caller upon the President. Senor Diaz is not a stranger in Washington, for he was secretary of legation here in 1881-82, when Senor Errazuriz was President of Chile, was the first from that republic to the United States. He also represented his country here in 1901, in the adjustment of claims of American citizens for damages sustained during the Chilean revolution. He has since been Minister of War, Senator of the Chilean Chamber of Deputies, and has achieved prominence as a lawyer in Santiago. His wife, a handsome woman of the Spanish-American type, is a daughter of Senor Errazuriz, President of the Chilean Chamber of Deputies, and head of one of the best-known families in Chile. Senor and Senora Cruz Diaz are regarded by society as worthy successors of former Minister and Madame Walker-Martinez, than whom no Latin-Americans are more popular in Washington, and whose recall is doubly regretted because of the loss of their large home by the earthquake of last year in Valparaiso.

The Sublime Porte has finally arranged the diplomatic point of establishing a Turkish Embassy in Washington. It is now little more than a year since the American Congress, realizing that the only way of securing official recognition for Uncle Sam's diplomatic representative at Constantinople was to elevate him to the rank of the officials representing European countries at the Sultan's court, passed a bill creating an American Embassy in Turkey. It was the first time the government had taken this step in such a matter, but the Department evidently did not penetrate the Sultan's foreign office with sufficient force to cause a hurry-up call for the Turkish Ambassador to Washington to be issued, and Shekib Bey continues to occupy the anomalous position of being Minister Plenipotentiary and Envoy, which he was forced into by circumstances over which he had no control.

The newly-appointed Ambassador, Ahmed Ali Bey, is due to arrive in Washington with all the pomp and ceremony of an Eastern mogul, about the time President Roosevelt is to return from his Western trip. His official reception will speedily follow. Ali Bey is one of the well-known Izzet Pasha's personal secretary of long standing and intimate friend, and could doubtless choose almost any diplomatic post, and the fact that he has selected Washington is taken to indicate that Turkey has fallen into line with other nations and realized the importance of America as a world power.

The way by which the United States and Mexico hope to establish universal peace in Central America was discussed by Latin American diplomats and families back to Washington during the early days of September. Among those was Señor José, Chargé d'Affaires for Mexico during the absence of Ambassador Creel, who is now inaugurated Governor of the State of Chihuahua, a Señor Federico Godoy, who was Miss Perrin, of California, and Señorita Miss Mercedes, spent several days this week as guests of the Pan-American Exposition officials. The occasion was the celebration of "Mexican Day" at the Fair, and the anniversary of the birth of President Diaz. The Mexican Commissioners to the Fair commemorated socially, as well as otherwise.

Washington society receives the report that the Japanese transfer or recall their Ambassador, Viscount Aoki, fills with the regularity of a Fourth of July toast. This time, it is said, Viscount Aoki and his household will be transferred to Berlin, where, a quarter of a century ago, the former began his diplomatic career and where he married his present wife. Those who claim to know can such things be say that the Japanese officials everywhere are known to speak to, or receive as a guest, a German lady of rank as well as an Oriental." Will Viscount Aoki make his bow to the Court of Berlin and revoke the Japanese debars the Viscountess Court of her native land, or will Court at Berlin be filled by a Japanese less able than Viscount Aoki? The answer will be awaited with especial interest here, where the German Embassy is presided over by an American woman, despite the fact that not many years have elapsed since a diplomat in Germany was dismissed from the foreign service of his country because he elected to marry a daughter of Uncle Sam.

Apropos to this is the peculiar uncertainty in society as to which, if any, Washington maid is really engaged to marry the popular Count Herman von Hatzfeldt-Wildenberg, counselor of the German Embassy in this city. Within as many weeks, no less than three young women whose names are high on the list of District belles, have been publicly declared to be his fiancée. No denial has been made by any of them, and yet the law of custom will not permit even so privileged a mortal as a foreign diplomat to marry more than one at a time. The man in the case is still abroad, and one of the fortunate, or unfortunate young ladies to whom he may be engaged, is with her mother in Paris.

Most of the autumn, brides in whom Washingtonians are personally interested have followed the fashion in vogue in their mother's day, and have elected to be married at the family country home instead of a town house or church. Thus the various ceremonies will become the central event of a week or more of festivity amid conditions that will doubtless lead to more romances. Prominent among those to give suburban ties the preference is Miss Carolyn Huff, daughter of Representative George F. Huff of Pennsylvania who will be married in the home of her childhood days at Greensburg, instead of in the elegant new home that will be ready for her parents to occupy when they return to Washington.

Miss Amy McMillan, daughter of the late United States Senator from Michigan, will become Lady Harrington, the same week, at her mother's summer home, "Eagle's Head," on the North Shore of Massachusetts. Washington society will be largely represented at both ceremonies and also at the several house parties in connection therewith.

In selecting Christ Church, Alexandria, as the scene of her wedding, Miss Virginia Lee combined historic with purely family sentiment, for at the same altar at which she and Lieut. John Carter Montgomery, U.S.A., will plight their troth on September 25, her great-grandfather, "Light Horse Harry" Lee, of Revolutionary fame, worshiped. There also her still more famous grandfather, Gen. Robert E. Lee, attended service during his boyhood, and the square, high-backed pew in which Gen. Washington sat, Sunday after Sunday, as a vestryman of the church, is one of the landmarks of the "City across the river from the Capitol."

United States Circuit Judge W. W. Morrow, and Mrs. Morrow, who accompanied their daughter, Mrs. H. L. Roosevelt, back to Washington, and visited her here for several weeks, have started for their home in California. Judge and Mrs. Morrow spent the summer at Bad Nauheim, where the former completely regained his health.

Other Californians here within the week were Mr. and Mrs. C. E. Carver, T. W. Brotherton, Jr., and Richard J. Archer of Los Angeles, Mr. and Mrs. J. H. Voorsanger, Mr. and Mrs. J. H. Schade, and H. D. Chichester of San Francisco, Roy Malcolm of Long Beach, Mr. and Mrs. C. C. Treadway of Napa, Messrs. E. P. Griffith and George Vice of Sacramento, Peter Nelson of Oakland.

Messrs. Joseph Nelson, J. E. Langford and R. B. Thurmare of Salt Lake City, Mr. and Mrs. John Galligan of Park City, Utah; Mr. and Mrs. B. Schade of Spokane, and Fred Conklin of Seattle are also here.

GRACE PORTER HOPKINS.

HEAVY TAX LEVY.

Property Owners in New San Gabriel Levee District Are Hit By Special Assessment.

Property owners in the New San Gabriel River Levee District have been given a shock by the figures into which their tax levy will run this year, through the special tax to meet the expenses of the river improvement. It is possible that an effort will be made to restrain the county from collecting the tax.

The special levy for the construction and maintenance of the levee work amounts to a fraction less than $6 on every $100 of valuation in the district. On top of this the land owners will have to pay their regular State and county tax of $1.70 per $100, and there is a special levy for the maintenance of a high-school district. In some cases, it is said, this will mean a virtual confiscation of property.

There seems to have been a lack of thoroughness in going into the details for this district's support. Property owners there claim they never would have consented to such a levy for one year, had they known what it meant when it came to taxpaying. They declare that the amount should have been scattered out over several years.

Attorney George Adams appeared before the Board of Supervisors yesterday, and asked that money be advanced by the Supervisors, from the general county fund, to start work on confining the river to its proper channel. If payment of the special levy is awaited it will be too late in the season to complete the work before the winter rains. The Supervisors decided to allow an advance of not to exceed $5000 for this work, to be replaced from the first half of the special levy.

The estimate for the completion and maintenance of the levee work for the ensuing year is placed at $35,000.

Good selfishness, with admirable foresight, seeks its happiness through the happiness of others, and succeeds; bad selfishness, with execrable hindsight, seeks its happiness through the unhappiness of others, and fails.

Dr. Lyon's PERFECT Tooth Powder

Cleanses, preserves and beautifies the teeth, and Purifies the breath

A superior dentifrice for people of refinement

Established in 1866 by

J. W. Lyon, D.D.S.

39c Scotch Plaid Dress Fabrics 25c

A handsome showing of mercerized Scotch plaid dress goods, in Clan McDuff, Royal Stuart, McKenzie and Victoria plaids; crisp, new fabric; regular 39c value Tuesday at 25c yard.

"SOMETHING DOING"

The 5th STREET Store

BROADWAY COR. FIFTH ST.

$2 DuBarry Scarfs $1.49

Made of fine grade of China silk; a variety of wanted soft shades, hemstitched edges, 2½ yards long; sold regularly at $2.00; priced for Tuesday at $1.49.

Shoes for All the Family

Bargains that will interest everyone in the household. Big shipment just received, new styles, priced at a great saving.

Women's $3.50 Shoes and Oxfords in the season's most popular styles, at $2.48

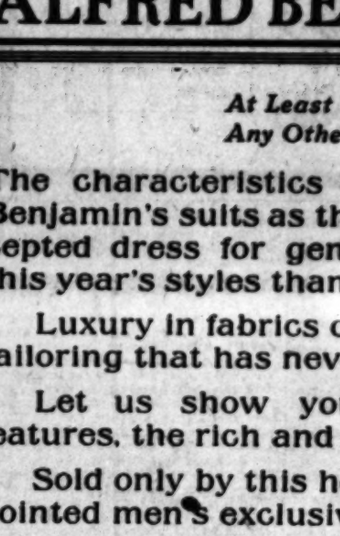

Women's $2.50 and $3.00 Shoes and Oxfords in lace, button and blucher styles; patent gun-metal and kid leathers; 18 different styles, at $1.98

Women's $2.00 Shoes and Oxfords, made of the most durable kid stock, with patent tips, heavy and light soles, at $1.39

Men's $4.00 Shoes and Oxfords in gun-metal, patent elkskin and kid leathers; in very snappy styles, at $2.48

Little Gents' $2.00 Shoes and Oxfords; of the best kid and box calf stock, at $1.48

Misses $2 Shoes and Oxfords in patent and kid stock; very dressy and serviceable, at $1.48

Children's $1.50 Shoes, in kid with patent tips, at 99c

Misses' and Children's $1.50 Shoes and Oxfords, in kid and patent leather, at 75c

Infants' $1.00 soft sole welted Shoes, in all colors; the latest and best shoes for babies, at 59c

100 Walking Skirts at $3.50

Regular $5.00 Value

New fall styles in gored, box and knife plaited walking skirts, trimmed with bias folds; handsome checks and plaids, in reliable material; regular $5.00 skirts at $3.50.

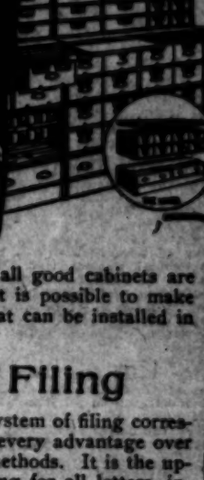

$12.50 Tailor Suits $9.98

Plain serge, in handsome checks and stripes, brown, navy and black; new suits, in fitted and Prince Chap styles, trimmed with braid and fancy buttons; skirts gored and plaited, trimmed with folds; all sizes, $12.50 suits at $9.98.

$10 Long Coats $7.48

Made in fine covert, velvet collar, fancy patch pocket, nicely tailored; all sizes in tan only; $10.00 coats Tuesday at $7.48.

75c Men's Shirts 49c

75c Shirts in light and dark colors, cuffs attached, and detached, very special offering Tuesday at 49c.

25c Children's Hose 15c

Fine ribbed lisle thread stockings for children, with double heels and toes, a 25c value at 15c.

50c Women's Hose 35c

Lisle thread stockings, in white, tan and plain black, high spliced heels and toes, regular 50c grade at 35c.

15c Sale in the Drapery Department 15c

Regular Values 25c and 50c

25c Table Oil Cloth 15c

Best quality table oil cloth; in plain white and fancy colored designs, worth 25c yard. Tuesday for 15c yard.

35c Art Tickings 15c

Fancy printed art tickings; in pretty floral designs and stripes; for pillow coverings, draperies, etc., worth 35c yard. Tuesday for 15c yard.

Swellest Fall Novelties in Men's Fine Exclusive Suits

ALFRED BENJAMIN & CO.'S

At Least Two Seasons Ahead of Any Other Clothing on the Market

The characteristics that have established Alfred Benjamin's suits as the authoritative models--the accepted dress for gentlemen--are more emphatic in this year's styles than ever before.

Luxury in fabrics combined with a degree of fine tailoring that has never been equaled.

Let us show you the advanced and original features, the rich and beautiful materials.

Sold only by this house, the largest and best appointed men's exclusive clothiers on the Coast.

Prices range upward from $18 to $50.

Alfred Benjamin tuxedos and full dress suits are the finest made.

JAMES SMITH & CO.

Sole Distributors for Alfred Benjamin & Co.

137-139 S. Spring St.

Said Charles Reade to Ellen Terry:

"You are a fool; come back to the stage at once."

"I will for forty pounds a week."

"Done," said Charles Reade.

Thus Ellen Terry returned to the stage after six years' absence, and Ellen, not Kate, became *the* Terry of the English stage, as described in her own Reminiscences, reappearing in the

October McClure's

Child pictures, "The Five Senses," in full color, by Jessie Willcox Smith

15c.—all news-stands

Globe Wernicke Cabinets

Are the standard of perfection by which all good cabinets are gauged. They are made as perfectly as it is possible to make them, and combine every good feature that can be installed in a cabinet. We are the agents here.

Vertical Filing

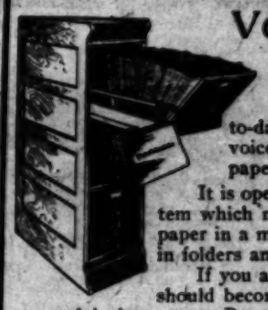

The vertical system of filing correspondence has every advantage over the old style methods. It is the up-to-date way of caring for all letters, invoices, credit reports and other valuable papers.

It is operated in conjunction with a card system which makes it possible to find any desired paper in a moment. All papers are filed on edge in folders and are always easy of access.

If you are not using the vertical system you should become acquainted with it at once. Let us explain it to you. Buy Globe-Wernicke cabinets.

The Memindex

A vest pocket card system that prevents the forgetting of important things. It has a card cabinet with a card for every day in the year, combined with a pocket memo in which are carried the cards of the current week. An automatic reminder that would be of value to you. Buy one now.

Waterman's Ideal Fountain Pens Are the Best

Grimes-Stassforth Stationery Co.

232-234 SOUTH SPRING STREET

Teleph one Home Ex. 131. Sunset Main 131

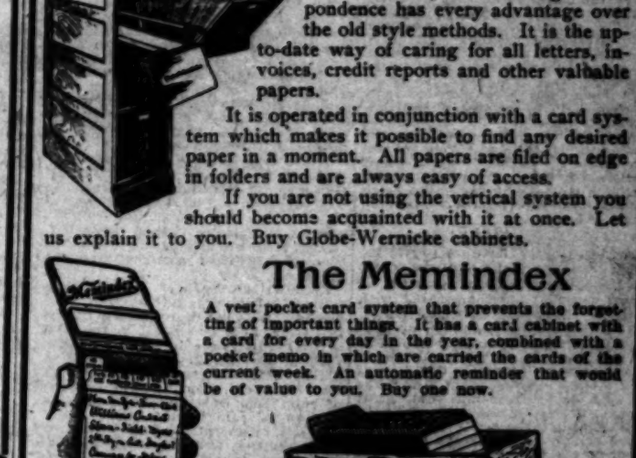

Delicious Buckwheat Cakes ARE MADE FROM B. B. Self Rising Buckwheat

No more Alcohol

As now made, Ayer's Sarsaparilla does not contain the least particle of alcohol in any form whatever. You get all the tonic and alterative effects, without stimulation. When a stimulant is needed, your doctor will know it, and will tell you of it. Consult him freely.

We publish the formulas of all our preparations. J. C. Ayer Co., Lowell, Mass.

CUTLERY

EXCLUSIVELY

OTTO STEINEN SUPPLY COMPANY

210 West Third Street

We sell cutlery of every description. Cutlery sharpening and repairing.

Finest Display of OSTRICH PLUMES and Feathers in Los Angeles Prices that are not duplicated

MARVEL MILLINERY

341-343 South Broadway

Something new every day in Suits, Coats, Skirts and Waists.

SWELLDOM Cloak and Suit Shop

321 So. Broadway.

CASH OR CREDIT Eastern Outfitting Co

Our Prices Are the Same 630-638 South Main Street

ARIZONA.

RAILROAD YARDS IN EXPANSION.

SOUTHERN PACIFIC BUYS LAND NEAR PHOENIX.

Company Acquires Property not Far From the Territorial Capital, to Be Used in the Better Equipment of the Transportation System About That Part of Its Lines.

[SPECIALLY CONTRIBUTED TO THE TIMES.]

PHOENIX (Ariz.) Sept. 22.—A significant announcement just made is that the Southern Pacific, represented by Epes Randolph, has purchased 160 acres southwest of Phoenix, about a mile west of the present terminus of the depot of this company in this city, the tract being about a quarter of a mile south of the Territorial Capitol. This purchase is in addition to twenty acres acquired by the corporation within the city limits in the southern part of the town.

On the property just secured is to be built a roundhouse with initial capacity for fourteen locomotives, and machine shops to cost $30,000, in addition to other equipment. It is expected that the extension of the Southern Pacific line to the property just acquired will be begun very soon. The tract will be bisected by the new through line of the Southern Pacific, designed to run westward from Phoenix to cross the Colorado River thirty-five miles above Yuma.

FOR Y.M.C.A.

Plans drawn by H. C. Trost of El Paso have been adopted for the new Y.M.C.A. building in Phoenix. It will be a three-story structure, of Moorish type, to cost $80,000, and is to be ready for occupancy within a year. The total subscriptions by the people of Phoenix aggregated $107,000, of which $25,000 has been spent for the site, a block lying between Monroe and Van Buren and First and Second avenues. A part of this block is to be sold later and the proceeds devoted to other improvements. The same architect has drawn plans for a large addition to be made to the Sisters' Hospital in Phoenix, and will superintend the erection of a handsome new business block to be erected and occupied by the Arizona Republican.

Scores of new residences are being erected in Phoenix at present, but the winter influx has begun already and the town even now is crowded. Practically all of the townspeople who went to California are back, enjoying the pleasant fall weather, and business has been resumed with vigor.

FOR SALT RIVER VALLEY.

Work has been begun by the Reclamation Service on the new plan adopted for the irrigation of the Salt River Valley. The Salt River Valley and Maricopa canals are to be abandoned. The Grand Canal is to be enlarged and straightened and the entire service for the north side of the valley is to be concentrated into the Arizona and Grand canals, with the result, it is expected, of simplifying and cheapening the cost of the service and of saving of water. There is hardly a road around Phoenix that is not bordered by at least two ditches, and in some places the roadway is encumbered by even eight or nine separate service ditches.

Hereafter there will be only one ditch to the road, and the farmer will be supplied with his quota of water directly at the farm. The abandonment of the Salt River Valley Canal will mean much to Phoenix, as the ditch now goes through the northern part of the city, constituting a decided detriment to the property along its line. The Grand Canal is to be given about 50,000-inch capacity and is to be connected with the Arizona Canal just across the river from Tempe, the connecting ditch being built so as to afford about 4000 horse power. It is expected that the present Grand Appropriators' dam on Salt River, above Tempe, will be maintained for the catching of the seepage water, but the Appropriators' Canal itself, which parallels the Grand, will be little used. This ditch is the only one on the north side which has not been purchased by the government.

ITEMS NOT BRANDED.

Florence is to have waterworks, electric and gas light, electric power and ice, all through the operation of a local company, just organized with Dr. G. M. Brockway as president.

The Gila River is remaining at flood much longer than is usually known in the fall time. Last week, on one of its tributaries, Aravaipa Creek, was a cloudburst which swept away the Aravaipa schoolhouse and did great damage to the farms and orchards. Much fruit happened to have been picked at the time of the flood, and as far down as Florence the river was covered for a while with floating pears, peaches and apples.

The celebration of the anniversary of Mexican independence in Phoenix was on a scale of unusual elaboration, due to the efforts of Consul-General Pina. Two days were filled by the programme, which was participated in by acting Gov. Nichols and a number of Americans, as well as by leading Mexican residents of the city.

A tabulation prepared by Public Examiner Foster shows that raising the valuation of the Arizona mines has had the effect of generally reducing the rate of taxation. Notable examples are Cochise county, which has dropped 90 cents in her tax rate in two years; Graham county, which has dropped $1.75; Yavapai county, from $4 to $2.50, and Yuma county, from $4.80 to $3.60.

It has been announced that the net profit of the Phoenix city waterworks for the month of August were $2709, out of total receipts of $4047.

The owner of a dairy near the Indian School has figured up his profits for the past year as being $4222, an income of $3212 having been received solely from the milk of forty-five cows. It is stated that throughout the valley the average profit per cow, when the milk is sold to the creameries, is $10 per month.

J. E. Lewis, C. H. Allison and C. J. Durrough of Los Angeles have incorporated in Phoenix the Ethiopian-American Steamship, Freight and Passenger Colonization Company, the articles of incorporation stating that the purpose of the company is to build ships and carry freight and passengers from all parts of the world to Africa, to colonize the Ethiopian race in Africa and to negotiate for the purchase of lands upon which to establish colonies. The capital stock is $500,000, divided into $1 shares. The articles of incorporation are extremely crude, written with a pen and marked by bad spelling and seemingly little idea of legal usages.

Annie Greenley has asked in the District Court for divorce from James T. Greenley. She states that they were married in Los Angeles in February, 1902, and that in 1904 she was deserted by her husband.

The date crop in the Salt River Valley now is ripening. The local fruit is generally considered of exceptionally fine quality and sells around 50 cents a pound. The most accessible fruit is on the Capitol grounds, where, a couple of nights ago, some person drove in with a buggy and appropriated two bunches, weighing 150 pounds. As a result of the depredation, a watch has been set, and several residents have been arrested for similar offenses.

Ten Mexicans were arrested a couple of days ago by the United States authorities, charged with cutting wood on the Indian reservation. The wood supply of Phoenix now is mainly from the Pima reservation. It is mesquite of excellent quality, but the supply is growing short, where only a few years ago the whole of what are now the cultivated parts of the Gila and Salt River valleys was covered with mesquite forests.

Gov. J. H. Kibbey returned yesterday from attendance on the Irrigation Congress at Sacramento, incidentally spending a few days in the enjoyment of the festivities of the Hasasyampa Club in Los Angeles. He expressed himself as delighted with the reception given the congress in Sacramento, and fears that cities which hereafter entertain that body will find a standard set that will be hard to maintain.

George W. Cowgill has been elected secretary of the Board of Trade, to fill the vacancy that has been in existence since the resignation of Dr. Charles A. Van der Veer in the spring.

L. G. Hayes of Poplar Bluff, Mo., has been chosen local secretary for the Y.M.C.A.

Through the death of Watson Pickrell of Tempe, negotiations have been dropped whereby the Carmen Island salt beds, near Guaymas, in the Gulf of California, were to have passed to Pickrell and A. J. Peters, a Tempe miller. They were to have paid $350,000 for the island, comprising 2560 acres of salt beds. Of this amount, $100,000 was to be paid by the last of October, 1907, or an option of $6000 forfeited. On a showing that the enterprise was paying an annual profit of $150,000 to its present owner, J. C. Bonthin, Mr. Pickrell had almost completed arrangements in the East for the raising of the first payment, when he was stricken with his mortal illness.

At Tempe Saturday occurred the death of Mrs. Sallie D. Hayden, since 1878 a resident of that town. She was aged 64, and was a native of Arkansas, a relative of Jefferson Davis. Just before coming to Arizona, she married Charles T. Hayden, the founder of Tempe, and until his death, a few years ago, one of the leading citizens of the Territory. The surviving members of the family are Carl T. Hayden, Sheriff of Maricopa county, and Sallie B. and Mary M. Hayden, who have been students at Stanford University.

Mahlon Elliot died in this city Tuesday morning. He had been connected in Phoenix with the Republican and with the Arizona Magazine. In addition to being a newspaper man of ability his poetical contributions to the current press attracted a good deal of attention.

A few days ago the skeleton of an unknown man was found in the Salt River near Tempe. Yesterday it was identified as that of John D. McFarland, aged 71, who was drowned in the Verde River last February.

Joseph Ward, the Los Angeles drug clerk who committed suicide in Phoenix last week, has been buried by friends here at the request of his sister, Miss Maud Ward, of Los Angeles.

LINES OF STEEL.

ARE REACHING OUT.

[SPECIAL CORRESPONDENCE OF THE TIMES.]

TUCSON (Ariz.) Sept. 22.—Col. Epes Randolph, of the Harriman lines in the Southwest, though pessimistic over the economic conditions of this country and the manner in which railroads are being treated, says that work now in progress on the Southern Pacific extensions in the Southwest is not to be suspended, though the projected connection between San Carlos on the Gila Valley, Globe and Northern Road and the Phoenix is not to be built at present, because of the financial situation. The Arizona and Colorado Road, which now connects the Southern Pacific at Cochise station with the mining camp at Pearce in Sulphur Springs Valley is to be built southward to connect with the Cananea, Yaqui River and Pacific system. At Naco a roundhouse and repair shops are being erected. From Del Rio, north of Cananea, work will be pushed through to Nogales. Extensive repairs and improvements are to be made in the Gila Valley Road, and machine shops and a new roundhouse are to be built for the Maricopa and Phoenix system at Phoenix.

UNIVERSITY OPENS.

The University of Arizona opened Tuesday. On the first day 130 students registered, representing, in addition to Arizona, California, Nebraska, Texas, Missouri, Connecticut and Michigan. Two military companies will be organized and much attention will be paid to athletics. An addition to the faculty, who will be the head of the metallurgical department, is Prof. R. R. Goodrich, a Californian.

About $4000 has been guaranteed for the work of the Chamber of Commerce, which is laboring for the betterment of local conditions and a gain in the population of the city. Within a few weeks another illustrated booklet will be issued, reciting the advantages of Tucson as a business and residential location. One improvement that will be made by the business men is the converting of Congress street into a "white way," after the fashion of Broadway in Los Angeles, with arc lights in clusters on iron poles.

In the Southern Pacific yards, Monday, Robert McCormick and Michael Redman were crushed to death under a carload of lumber, which dropped upon them through the breaking of braces. For some minutes after the accident, it was not realized that two men were beneath the lumber. Both men were dead when reached.

José Guerta fell from his wagon near the University, and was dead when found. It has been decided that death was due to heart disease.

CUTS FUSE TOO SHORT.

At Silver Bell, Monday, Francisco Alachala was fatally injured by an explosion of a stick of dynamite, while assisting in a celebration of the Mexican Independence Day. He cut the fuse too short.

Two miles north of Vail station and ten miles east of Tucson, Jesus Valenzuela was severely wounded by a cowboy, Nicholas Farrell. According to the statement of the Mexican, his wife had been spirited away by a number of cowboys and he had been wantonly shot when he went to the cowboys' camp to inquire about her. Farrell and his associates state, however, that the Valenzuela woman came to them in fear of her drunken husband, that they hid her at her own request. The shots were fired, they say, only after Valenzuela had pulled a revolver and had threatened Farrell.

Last June George H. Wells killed Charles Bauer, while the latter was drinking in a saloon near the depot with Wells's wife. Now it appears that the best witness for the defense will be the woman herself. It is stated that what she expects to tell on the witness stand will be disgraceful to herself, but will be a justification of her husband's action. That a verdict of murder in the first degree is not anticipated is shown by the action of the justice of the peace in liberating Wells under a bond of $10,000.

THEIR ODD CLAIM

Sheriff Pacheco and Dist.-Atty. Dick have opened a crusade against the houses of ill-fame of this city and will move them to the desert. The disreputable district has been in its present location for more than twenty years and its occupants claim to be orderly and to be entitled to the protection of the police rather than to banishment.

Something new in the way of a confidence dodge was worked in Tucson lately by an individual who gave the name of Russell. He stated falsely that that he was a contract agent for a circus, and left about $200 "to the good."

Receiver W. M. Griffith has declared a 10 per cent. dividend to the creditors of the Arizona Savings and Investment Company, which failed a couple of years ago for $250,000. This dividend will bring the total amount repaid to the creditors up to 50 per cent.

ARIZONA NOTES.

Tucson school bonds, to the amount of $50,000, have been sold to O'Conner & Kehler of New York City. The issue bears 5 per cent. interest.

Pumping machinery, with capacity for 5500 gallons a minute, is being installed on the Canoa ranch, thirty miles south of Tucson. The property is owned by a company whose members are also interested in the Twin Buttes mines. The ranch comprises an old Spanish land grant of 18,000 acres, of which 1000 acres are now under cultivation.

The local lodge of Elks is preparing for the initiation in October of a class of 100. This lodge is the largest of the order in the Territory.

Rev. H. B. Long, pastor of the Congregational Church, has accepted a call to a church in Cleveland, O. He has been in Tucson three years and in the Territory eight.

PRACTICAL.

DOCTOR'S PLAN FOR GOOD ROAD.

AUTO TRIP TO PASADENA NOW ROUGH EXPERIENCE.

But Chuck Holes Can Be Done Away With Cheaply—Organizing of Improvement Club Advocated. Seventy-five Dollars a Month Will Make Smooth Roads.

LOS ANGELES, Sept. 23.—[To the Editor of The Times:] We are so used to bad roads that we seem to be willing to accept them as they are, and when we strike a particularly bad snag, simply cuss the luck and let it go at that. It would be ideal if all roads could be macadamized, but even the advocates of this measure say it must come slowly, as the expense is great and a considerable time is necessary for this work. But this fact should not hinder us from having good roads over which we can run our machines without great injury. Personally, I feel that every time I run my machine into the city I am taking $5 out of it, and this should not be.

The crossings all along Broadway severely wrench and shake every automobile that passes over them, and they are no worse than in other parts of the city, and the railroad crossings on East First street is a disgrace to Los Angeles.

It seems that with all the machines there are in the city we could at least have one good road, and that in my opinion should be from Los Angeles to Pasadena. Nearly every visitor wishes to take this beautiful drive, but the pleasure is spoiled by the chuck holes and the plank crossings, of which there seem to be thousands.

To form some idea of what it would cost to repair this avenue so that autoing would be a pleasure, I hired a man with a long-handled shovel to fill in the approaches to the crossings and the worst of the chuck holes. I am pleased to say he went over a mile of this road in eight hours, and what had previously been as rough as the traditional hedge fence, was rendered smooth by a few shovelfuls of earth. I have found that this expert road repairer could be hired for $75 a month, and he stated that he was confident he could keep the road from Sunset boulevard to Pasadena in good order. After it had once been gone over, he could patrol the road and fill in the chuck holes and remove the rocks, and we would then have one of the prettiest drives in the world.

As the road is now, there are crossings that have nearly thrown me out of my machine, yet I never travel faster than fifteen miles an hour. The injury to machines on this and other roads is simply enormous.

It occurs to me that of the thousands who travel over this road there are at least seventy-five or a hundred who would subscribe $1 or 75 cents a month to keep a road repairer constantly at work on this, the most important road in the county; and I ask the assistance of your great paper in forming a Pasadena Avenue Improvement Club. I am confident from what this man did in one day that, in a month or two, we could have a drive that would be ideal, and at a very small individual cost.

After this has proved the success I am confident it will, others in different directions will surely take up the work, and in a year or two we can have the best roads in the State, instead of the worst, as we have now.

Automobiles have ceased to be a thing of pleasure for the idle rich only. They enable a physician to respond to urgent calls instantly. The delivery autos can cover twice the territory possible with a horse. Autos carry friends to the bedside of the sick or injured with incredible speed. They enable the busy merchant and business man to attend meetings in different parts of the city and to transact business that would be impossible without them, and soon they will carry the farmer's produce direct to the consumer.

Good roads and prosperity are practically synonomous, and as a physician, I pronounce automobiling at from ten to twenty miles an hour, the most healthful and invigorating outdoor sport that is known. It takes us out into God's sunshine. It dispels 'the blues,' and shakes up the liver. It will come nearer curing that universal disease, dyspepsia, than any drug known. Good roads between cities abolish petty jealousies and stimulate business. Personally, I should have to be very much dead if there was a twenty-five-mile auto ride over good roads, with a good dinner at the end of the road, if I did not sit up and take notice.

Here is an opportunity to demonstrate what a little money well expended will do. I should like to hear from any one who is interested. It seems that the sum of $75 a month is so small that it could easily be raised by even a few of us, and after demonstrating that a good road could be secured at such a moderate price, others would take up the work and extend this system. There are most urgent reasons why, in addition to the Pasadena road, there should be a first-class drive to the ocean.

It must necessarily be years before all of these main driveways could be macadamized and the expense would be tremendous. But, on the other hand, good earth roads that are patrolled and constantly repaired can be kept in good order at a very small expense.

By all means, let us have one good road out of Los Angeles.

Yours truly,

H. E. STROUD, M.D.

AT THE New Store you'll see this monogram in many places—in the tiling, on the doors and windows. You'll find it on all our merchandise—also Harris & Frank on our Shoes, Hats, Clothing and Boys' Wear.

This mark has a meaning—through our business life of over half a century the meaning has been developing in the minds of the thousands who trade with us.

It means—"Honest Methods and Honest Prices." It stamps every article you buy here as honestly made and honestly sold for just what it is. It stands for—every wrong made right, if your purchase does not satisfy you. What better meaning could be attached to a "Mark of Quality"?

We worked from the start with the idea of building a big business—catering at all times to the intelligent public which appreciates good goods at fair prices.

Our new home represents the outcome of growth along these lines. We think you will enjoy seeing it. It will give us pleasure to show you through the building. Don't let the fact that you may not now intend to make a purchase keep you away; we wish you to feel that you're welcome.

Harris & Frank (INC.)
Leading Clothiers
437-439-441 South Spring Street

Just one block south of the old location—same side of Spring Street, between 4th and 5th.

Schools and Colleges
Full particulars, together with catalogues, circulars, etc., of Universities, Colleges and Private Schools advertised in these columns may be had free of charge by calling or writing The TIMES FREE INFORMATION BUREAU.

California Military Academy
Santa Monica, Cal.,
Major R. H. Baker, Superintendent.
Bartlett R. Bishop, A.B., Principal.
Strictly military boarding and day school for boys. Fits for college, foreign travel and business. Only school in the vicinity of Los Angeles situated on the bluff directly overlooking the Pacific Ocean. Ideal winter climate, affording outdoor recreation and sea bathing the entire year. Highest standard of scholarship. Uniform inspected by State Military Authorities and approved as conforming to the new "uniform law." Fall term opens Sept. 26, 1907. Catalogue on application.

Marlborough School For Girls
639 WEST 3RD STREET.
19th year opens October 1st.
Outdoor study, gymnasium, tennis, basketball. Pupils under 14 not admitted. References from school last attended absolutely necessary if pupil is unknown to the principal.
Mrs. Carroll will be at home after Sept. 15th, daily from 2 to 4.
Certificate admits to college.
MRS. GEORGE A. CASWELL, Principal.
MISS GRACE WILSHIRE, Vice-Principal.

MARLBOROUGH PREPARATORY SCHOOL
639 WEST ADAMS STREET.
Girls under 14 years old. Fifth year opens September 30th. Boarding pupils received any time. Day pupils should apply promptly, as the number is limited.
MISS IDA B. LINDLEY, Principal.

Von Stein Academy for Pianists
trains Beginners and advanced Pianists according to modern ideas and highest artistic principles. Harmony, Composition, Accompaniment. Ensemble, Musical History, Sight Reading, Repertoire, etc.

FREE OF CHARGE
TO OUR Piano students. A complete musical education, prices from fifty cents to three dollars per lesson. Pupils accepted daily. Easy terms. For further information call or Secretary at 2212 S. Grand Ave. Phones 10078 & B'way 3621. PUBLIC CLASS RECITALS
Public Class Recitals Every Thursday, 2:30 p.m

18th Year
Girls' English Classical School
Reopens Sept. 26. Send for illustrated catalogue. ANNA B. ORTON, Prin. 130-154 South Euclid Ave., Pasadena, Cal. Home Phone 696.

CUMNOCK SCHOOL OF EXPRESSION
FOURTEENTH YEAR OPENS OCT. 3.
Boarding and Day School for young women. EXPRESSION COURSE (three years). ACADEMIC Course (four years). SPECIAL Courses. Work conducted upon individual method. Private lessons in reading given to all regular pupils. Gymnasium, tennis and basket-ball. Atmosphere of school ideal and highest standards maintained. Send for illustrated catalog. 1159 S. FIGUEROA ST.

GIRLS' COLLEGIATE SCHOOL
Fall term opens Thursday, Sept. 26. Large registration in all departments from Primary through Academic. School of 250 pupils.
Miss Denmen and Miss Parsons, the Principals, have returned from their travels, and are at home every morning.

California Teachers' Agency
Has located over 3000 teachers in this State under present managers. We are thoroughly acquainted with schools, school laws and conditions. Teachers in constant demand for positions in schools and families. Write, phone, or call for information when wanting position or teacher. BOYNTON NORMAL has prepared over 1200 teachers for certification. Enter now for June examination. BOYNTON & ESTERLY, 325 Stimson Block.

CALIFORNIA SCHOOL
FOR BOYS UNDER 14 YEARS OF AGE.
Boarding and Day. Gymnasium, sloyd, military drill, languages. 1342-52 Lovelace Ave.
M. WILLIAM BRICK, A.B. Principal—
Phone B-2873. Write for catalogue.

Huntington Hall 1111 South Main St.
Boarding and Day School for Girls. Certificate admits to Eastern Colleges. Special Courses for European Travel. Branch School in Paris. Advantages in English, French, Music and Art. Good Primary Department. Positively no extras but Music and Painting. Day School Prices for the year: Senior Dept. $200, Junior $150, Primary $100. School opens Oct. 3. Telephone F-2071, Main 7185.
FLORENCE HOUSEL, Principal.

Exceptional Advantages in Private School.
SHORTHAND AND TYPEWRITING
Day and Night Classes. For speed practice use graphophone demonstrated. THE COMPANY OF PUBLIC STENOGRAPHERS, (Inc.) Suite 215-7-8-9 Herman W. Hellman Building. Phone: Home—Ex. 7188. Sunset: Main 1274.

Los Angeles Military Academy
COMMONWEALTH AVENUE.
Thorough preparation for college or business; moral, educational and social advantages, and methods which appeal to thoughtful parents desiring for their sons and best preparation for life. Next semester begins Sept. 17. Walter J. Bailey, A. M., Principal. Phones: Main 1230; 22828.

Urban Academy
Semi-Military Boarding and Day School
For Young Boys
300 Beacon St. Phones Home 22867, Sunset 3274
Miss McDonnell, Principal
References Hon. Wm. Taft, Sec. of War
Rt. Rev. Bishop Thomas Conaty

The Brownsberger Home Scenes
344-6-7 West Seventh Street.
The Largest Business College in Los Angeles. Beautiful for situation. Perfect light and air. Investigate.

Woodbury Business College
329 South Hill Street. Day and Evening

THE MARYLAND Kindergarten School of English and Music.
703 Westlake Ave. Second year opens Sept. 16th. Burrowes Course of Music Study. Primary and kindergarten. Classes held on playground during good weather.
LILLIAN D. GOUGH, Principal. 52525.

MISS de LAGUNA and MISS VANCE'S
SCHOOL FOR GIRLS
THE WESTLAKE SCHOOL
Accredited to leading colleges. 612 South Alvarado street. Main 490; Home 21858.

DOBINSON SCHOOL OF EXPRESSION (Inc.)
EXPRESSION DEPARTMENT opens Sept. 16. DRAMATIC DEPARTMENT Sept. 23. PRIVATE lessons, open all the time—EVENING CLASSES meet twice a week. DAY CLASSES in elocution Monday and Thursday afternoons.
DOBINSON AUDITORIUM, 1644 SOUTH HOPE.

Saint Vincent's College
LOS ANGELES, CALIFORNIA
OPENS SEPT. 16.
College, High School and Preparatory
Civil Engineering Course
Commercial Course—Shorthand, Typewriting
SEND FOR CATALOGUE
Phones: B4397—Every day

California, The Land of Sunshine
RUGBY
MILITARY ACADEMY
Berkeley, California
Teaches all grades. Offers diversions, athletics, outdoor life, small classes, individual attention. Classes now forming.
For full information and catalogue, address The Cognizant.

Telegraphy
"Building a Railway and Running the Instruments" teaches you everything pertaining to station duties, using the regular blanks furnished by railroads, and also commercial composition. Day and evening sessions. Enroll now.

SCHOOL OF Art and Design
N. E. Corner Westlake Park.
Register for Outdoor Classes
All visitors welcome.

YALE SCHOOL
T. G. ADAMS, B. A., Head Master.
Boarding and Day School for boys. Fine Gymnasium. Sloyd. 336-338 N. UNION AVE.

Established 1867
LOS ANGELES BUSINESS COLLEGE
417 WEST FIFTH STREET

MISS ABELL'S SCHOOL
1142 S. ALVARADO
INDIVIDUAL INSTRUCTION.
Special work for adults.

"SONNENSCHEIN"
KINDERGARTEN AND PRIMARY
Ninth year opens Sept. 9th. For circulars, Sept. 1st to MISS MARIAN P. ——, West 27th, or Telephone ——.

L. A. CONSERVATORY OF MUSIC AND ART
Virgil Claviers for teachers. Address E. J. VALENTINE, Pres.

Harvard School
Western Ave. Reopens Sept. 16. Send for illustrated catalogue.
B-4464. Granville C. Hoover, Master.

The Best Tea
are always packed tight to protect the delicate leaf from odors
Folger's Golden Gate Teas
Ceylon
Japan
Oolong
English Breakfast
Gunpowder
Black & Green
are packed fresh in dust proof cartons
J. A. Folger & Co.
San Francisco
Importers of Fine Teas

Watch Kahn Grow
Kahn
NATURAL LOOKING TEETH
Artificial teeth that don't look like false teeth are a failure. We make them. Painless extraction in all its phases. Gold crowns and bridge work by our ALVEOLAR METHOD.
Call or write for our booklet.
222 Severance Block. Los Angeles.

I GROW HAIR
CURE all Scalp Diseases, Stop Falling Hair, Remove Dandruff, Grow Hair on Bald Heads.
Prof. G. A. CARLOW
Rm. 20 and Store No. Commercial Block, 2d.

Aladdin of London

By Max Pemberton

CHAPTER XXI [Continued.]

"You are Mr. Kennedy," he said in perfect English.

"I," said Alban, "a friend of Lois told me to come here."

"I would be upon the business of an English ship—ah, I should have remembered it. Please come to my room. I am sorry to have kept you waiting."

He was a short man and very fat, clean shaven and a thorough German in appearance. Dressed in a very smart white canvas suit, he shuffled rather than walked across the yard, now and once looking to the right hand and to the left and apparently oblivious of the presence of a stranger. His manner had befriended him through all the stormy days Warsaw transpires upon my premises shall be spoken of outside under any circumstances whatever."

"That is very readily given, Herr Petermann."

"Your solemn assurance?"

"My solemn assurance."

The old fellow nodded and smiled. He had become altogether benevolent once more and seemed exceedingly pleased with himself and everybody else.

"It is fortunate that you should have applied to me," he exclaimed very cheerily—"since you are thinking of taking a Polish servant—please do not interrupt me—since you are thinking of taking a Polish servant and of asking him to accompany you to England, by boat, if you should find the journey otherwise inconvenient—I merely put

Just as a brother might have kissed a sister.

the idea to you—there is a young man in my employment who might very honestly be recommended to your notice. Is it not lucky that he is here at this moment—on board this very barge, Mr. Kennedy?"

Alban looked about him astonished. He half expected to see Lois step out of one of the cupboards or appear from the recess beneath Herr Petermann's table. The amiable wood merchant enjoyed his perplexity—as others of his race he was easily amused.

"Ah, I see that I am troubling you," he exclaimed, "and really there is not much time to be lost. Let me introduce this amiable young man to you without delay, Mr. Kennedy. I am sure he will be very pleased to see you."

He stood up and went to the wall of the cabin nearest to the ship's bow. A panel cut in this gave access to the lower deck; he opened it and revealed a great empty hold, deftly covered with the tarpaulin and made to appear fully loaded to any one who looked at the barge from the shore.

"Here is your friend," he cried with huge delight of his own cleverness, "here is the young servant you are joking for, Mr. Kennedy. And mind," he added this in the same stern voice which had exacted the promise, "and mind, I have your solemn promise."

CHAPTER XXII.

A FIGURE IN THE STRAW.

A little light filtered down through the crevices and betrayed the secrets of that strange refuge in all their amazing simplicity. Here was neither costly furniture nor any adornment whatsoever. A thick carpet of straw, giving flecks of gold wherever the sunlight struck down upon it, had been laid to such a depth that a grown man might have concealed himself therein. A few empty bales stood here and there as though thrown down at hazard; there were coils of rope and great blocks of timber used by the stevedores who loaded the barges. But of the common things of daily life not a trace. No tables, no chairs, neither bed nor blanket adorn this rude habitation. Let a sergeant of police open his lantern there and the toiled straw would answer him in mockery. This, for a truth, had been the case. Little Lois could tell a tale of Cossacks on the barge, even of rifles fired down into the hold, and of a child's heart beating so quickly that she thought she must cry out for very pain of it. But that was before the men were told that the ship belonged to merry Herr Petermann. They went away at once then—to drink the old fellow's beer and to laugh with him.

That had been a terrible day and Lois had never forgotten it. Whenever Iod Petermann opened the door of his office now, she would start and tremble as though a Cossack's hand already touched her shoulder. Sometimes she lay down in the straw, afraid to declare herself even though a friend's voice called her. And so it was upon that morning in Alban's visit.

Old Petermann had shut the cabin door behind him and discreetly left the young people together. Seeing little in the deep gloom and his eyes blinking wherever he turned them, Alban stood almost knee-deep in straw and cried Lois's name aloud.

"Lois—where are you, Lois—why don't you answer me?"

She crept from the depths at his very feet and shaking the straw from her pretty hair, she stood upright and put both her hands upon his shoulders.

"I am here, Alb dear, just waiting for you. Won't you kiss me, Alb dear?"

He put his arms about her neck and kissed her at her wish—just as a brother might have kissed a sister in the hour of her peril.

"I came at once, Lois," he said, "of course I did not understand that it would be like this. Why are you here? Whatever has happened—what does it all mean? Will you not teach me to understand, Lois?"

"Sit by my side, Alb dear, sit down and listen to me. I want you to know what your friends have been doing. Oh, I have been so lonely, so frightened, and I don't deserve that. You know that my father is in prison, Alb—the Count told you that?"

"I heard it before I left England, Lois. You did not answer my letters?"

"I was ashamed to, dear. That was the first thing they taught me at the school—to be ashamed to write to you until you would not be ashamed to read my letter. Can't you understand, Alb? Wasn't I right to be ashamed?"

She buried her head upon his breast and put a little hot hand into his own. A great tenderness toward her filled his whole being and brought a sense of happiness very foreign to him lately. How gentle and kindly this little waif of fortune had ever been. And how even those few weeks of a better schooling had improved her. She had shed all the old vulgarities—she was just a simple schoolgirl as he would have wished her to be.

"We are never right to be ashamed before those who love us," Alban said kindly; "you did not write to me and how was I to know what had happened? Of course, your father told you what I had been doing and why I went away from Union street? It was all his kindness. I know it now and I have come to Russia to thank him—when he is free. That won't be very long now that I have found you. They were frightened of you, Lois—they thought you were going to betray their secrets to the Revolutionary party. I knew that you would not do so—I said so all along."

She looked up at him with glowing eyes, and putting her lips very close to his ear she said:

"I loved you, Alb—I never could have told them while I loved you—not even to save my father, and God knows how much I love him. Did not they say that you were very happy with Mr. Gessner? There would have been no more happiness if I had told them."

"And that is what kept you silent, Lois?"

She would not answer him, but hiding her face again, she asked him a question which surprised him greatly.

"Do you know why the police wished to arrest me, Alb dear?"

"How could I know that, Lois?"

"It was the Count who told them to do so. He is only deceiving you, dear. He does not want to release my father and will never do so. If I were in prison, too, he thinks that Mr. Gessner would be quite safe. Do not trust the Count if you would help us. My people understand him and they will punish him some day. He has done a great wrong to many in Warsaw, and he deserves to be punished. You must remember this, dear, when he promises my father's freedom. He is not telling you the truth—he is only asking you to punish me."

"But, Lois, what have you done, what charge can they bring against a little schoolgirl?"

"I am my father's daughter," she said proudly, "that is why they would punish me. Oh, you don't know, dear. Even the little children are criminals in Warsaw. My father escaped from Saghalen and I have no right to live in Russia. When he sent me to school here, I did not come under my own name, they called me Lois Werner and believed I was a German. Then my people heard that Count Sergius wished to have me arrested, and they too: me away from the school and brought me here. Herr Petermann is one of my father's oldest friends. He has saved a great many who would be in prison but for his kindness. We can trust Herr Peterman, dear—he will never betray us."

Alban understood, but he had no answer ready for her. All that she had told him filled him with unuterable contempt toward the men he had but lately considered as his patrons and his friends. The polished, courtly Sergius, his master Richard Gessner—to what duplicity had they not stooped, nay, to what treachery? For they had sent him into Russia, not to befriend this child, but to put the ultimate shame of a Russian prison upon her—the cell, the lash, the unnamable infamy. As in a flash he detected the whole conspiracy and laid it bare. He, Alban Kennedy, had been chosen as their instrument—he had been sent to Poland to condemn this little friend of the dreadful years to the living death in a Russian prison. The blood raced in his veins at the thought. Perhaps for the first time in his life he knew the meaning of the word anger.

[To Be Continued Tomorrow.]

New Town of Corcoran.

Kings county, Cal., now on sale, surrounded by several hundred thousand acres highly-productive land, proves unsurpassed for sugar beets, alfalfa, vineyards and fruit. In one of the best-watered sections of the State. One of the finest fireproof beet-sugar factories now being built there by Pacific Sugar Company. Right in the path of prosperity. Investigate Now.

Security Land & Loan Company, Owners; Newport & Milner, General Agents, 357 South Spring st.

Summer Colds.

Only one Laxative Bromo Quinine. Remember full name, E. W. Grove, on box. 25c.

For Constipation and Torpid Liver,

Take a Liver Bean night and morning.

HE GAVE PERSIA ITS NEW CONSTITUTION

Mushir-ed-Dowleh,

who was Prime Minister of Persia under the late Shah, is dead of heart disease. His name will be linked in history with the adoption of a constitution. His predecessor was dismissed by the Shah because he was thought to have contributed to the disorder prevailing throughout the country as the result of the popular demand for representative government. Mushir-ed-Dowleh brought about the agreement between the Shah and the reformers which brought the disturbance to an end and resulted in the adoption of the constitution. He was removed by the present Shah very recently.

NO SUGAR.

ANOTHER LEMON FOR UNIONITES.

MERCHANT TAILORS ANNOUNCE DRASTIC STEP.

Vote That, in Future, no Union Man, as Such, May Work in Shops. Climax of Successful Fight Against Dirty Tactics—Proprietors Report Record Business.

The merchant tailors of this city have not only declared for an open shop, but have taken a more drastic step. At a meeting, yesterday, it was voted to lock out all the union tailors. In future no union man, as such, can work in the tailoring establishments of the city. This marks the conclusion of a successful fight against labor-union tactics.

Because of the independent attitude of George P. Taylor and Eddie Schmidt, two of the merchant tailors of the city, the union bosses declared a boycott. At that time the merchants were not united, and the strike of the journeymen caused temporary inconvenience to nearly all the tailoring shops.

But when it was seen that the union forces were bent on ruining the business of every independent tailor, the Merchants' and Manufacturers' Association took a hand in the matter, and Secretary Zeehandelaar was instrumental in solidly organizing the merchants.

The walking delegates then became alarmed, and resorted to every dirty method known to their clan. Notices were sent to business men urging them not to purchase clothes of certain tailors; boycotts were established, and stores were picketed. Non-union workmen were intimidated and abused, and in several instances actually assaulted.

Such methods only infused the merchants with more courage. They held meetings, formulated plans for protection, and whipped into line the few weak-kneed brothers who feared that union thugs would put them out of business.

And now comes the logical climax to the fight—the lockout. Every merchant tailor in the city has agreed to bar union men, realizing the folly of keeping totemite malcontents in the shops, when plenty of able and independent journeymen are looking for positions.

The tailor shops were never on such a prosperous basis as now. Each proprietor reports that he is doing a record business. The future looks rosy—except to disgruntled union agitators, and the poor, deluded workmen who have lost their jobs.

"The resolute action of the merchant tailors is only possible in a city like this," stated a member of the Merchants' and Manufacturers' Association. "Public sentiment here is against rowdy tactics, boycotts and intimidation. The merchants are sure of support."

Mr. Marconi arrived at Glace Bay, N. B., Sunday night to make preparations for the establishment of a trans-Atlantic wireless communication between Canada and Great Britain. Within a few weeks, it is hoped, a constant night and day service will be in operation.

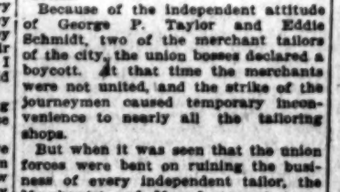

Perfectly white, clean teeth and a breath free from disagreeable odor, indicates refinement.

Boradent Tooth Paste

will cleanse and whiten the teeth, purify the breath, destroy all mouth germs, and keep the gums in a healthy condition. Ask your dentist.

25 cents at all druggists
Troy Pharmacal Company

TRUSTEE SALE
THE SHOE STOCK OF
The Bon Marché 430-432-434 BROADWAY
Le Sage Brothers Co.
TO SATISFY CREDITORS

The entire Shoe Stock of Le Sage Bros., Company, The Bon Marche, is to be sold—by order of the Trustee—to Satisfy Creditors.

The Dry Goods were sold in bulk—to a local concern but it is deemed wiser to dispose of the shoes at retail, for what they will bring, rather than sacrifice them as a whole at 50c on the Dollar of original cost.

The name Le Sage Bros. has been synonymous with "Good Shoes" in Los Angeles for many years—and this entire stock was made to their order, expressly for Bon Marche trade.

The whole of the ground floor of the Bon Marche building 430-434 South Broadway, will be devoted to the sale, notice of which will be published in a day or two.

Watch the Morning Papers For Date and Full Particulars of Sale

Low Rates!

FROM THE EAST TO CALIFORNIA

Southern Pacific

For Home-seekers—Tickets on sale During september and October. Long time limits. Stopovers.

From

New York	$50.00	Chicago	$33.00
Cincinnati	$38.00	Omaha	$25.00
St. Louis	$30.00	New Orleans	$30.00

MORE RATES FROM OTHER POINTS

Cost of trip may be deposited with agents here and tickets will be furnished your friends in the East.

Personally conducted Excursion parties weekly from Washington, New Orleans, Kansas City, St. Louis, Cincinnati, Chicago.

City Ticket Office
600 South Spring Street, Corner Sixth
Southern Pacific

The New Los Angeles Limited

The North Western Line

Includes the Best of Everything in Train Service and Equipment

Daily Between Los Angeles, Chicago and the East

Special Low Round Trip Rates to All Points Good on This Train

For Full Information Write or Call Upon
C. A. Thurston, General Agent

CHICAGO AND NORTHWESTERN RAILWAY

608 South Spring Street

Scott's Eczema Salve

Instantly relieves and cures Chronic Facial and Infantile Eczema, Salt Rheum, Ringworm, Piles, Pimples and all Skin Diseases. Acts directly upon the affected parts. Recommended by physicians. 50c large jar. SUN DRUG CO'S STORES

SCOTCH Suits to Order $15 TAILORS
330 So. Spring St.

Largest Dental Office on Coast
Best Set Teeth $5.00
YALE
444 S. Broadway
Home Phone 3044
DENTISTS
Open Evenings till 8. Sundays 9 to 12 m.

Los Angeles County—Its Cities and Towns.

NEWS REPORTS FROM CORRESPONDENTS OF THE TIMES.

MORE ROSEATE.

CLOUD LIFTS OVER HOTEL.

BRIGHTER PROSPECT FOR THE WENTWORTH.

Plan for Solution of the Financial Problem Is Explained—Half of Accommodations of the Big Hostelry Reserved for the Coming Season. Trampled Under Horses.

Office of The Times, No. 36 South Raymond ave.

PASADENA, Sept. 24.—There is bright prospect that the Wentworth Hotel will be placed upon a paying basis. Public spirited men in connection with the enterprise are working with some of the bondholders to convince them that the pending suit to set aside the bonds should be conducted in a manner in which all parties thereto appear as friends of the court to settle a difficulty and to unravel a nasty tangle.

Big men are behind this programme, men who have the interests of Pasadena and Southern California at heart and who are the staunchest supporters of Gen. M. C. Wentworth. The pending litigation is entirely a matter of balancing account books. If obstinacy and self will rule, one of the best hotel sites in Southern California will be ruined and a black eye will be given to a man who is heart and soul for the betterment of the section and the unbuilding of the southland, naipely Gen. M. C. Wentworth.

To explain the situation some history of the hotel must be given briefly. Originally there was a subscription of $300,000 worth of stock to build the Wentworth. Then the plans of the projectors grew with the hope of Southern California. They flourished like Jonah's gourds, and grew in a night. Then came a proposition to float $350,000 worth of bonds, and with these each stockholder received a share of stock in the second issue. Now comes the problem; outstanding bonds and stock amount to about $900,000. As the hotel stands, 185 rooms are completed. For these Gen. M. C. Wentworth has at this early date reservations of space for the winter of more than half his available accommodations.

Only one obstacle is said to stand in the way of the reëstablishment of the Wentworth, and that is that some bondholder should stand in the way of a friendly settlement of affairs that have cost many fair men much work to evolve a plan of future operations. As matters stand now a court decision on the setting aside of the bonds could be reached in about three months and, if everybody concerned would work in harmony, the beautiful Wentworth Hotel could be placed upon a working basis in time for the busy season.

Should some bondholder see his future in demanding his pound of flesh, and, through dissatisfaction, take the case to the Appellate Court, and then to the Supreme Court of the State, at least eighteen months would be wasted in idle litigation.

Another part of the pending plan, after the present issue of bonds is wiped away on the plea of no consideration is to issue a new series of securities, the proceeds of which would be actual money which would go into the completion of the hotel. This sum would possibly be $400,000, and it would wipe out the current debts of the hotel over and above the funded securities, and leave sufficient to place the concern on a paying footing.

According to the reports of the hotel managers here, the tourist season in Southern California never opened with brighter prospects. Reservations for guests who will stay here from one to three months were never so plentiful. Reports gathered from the railroad-passenger agents show that the eastern man and woman with money are coming to Southern California as they never did before. All the accommodations of the Wentworth will be needed to take the expected overflow, and even this hotel will be taxed to its utmost to take care of its own guests, who will be attracted not only by its choice location, but by the genial personality of its host.

MINING BOOM PROMISED.

According to reports received here from the western part of San Bernardino county, a new Goldfield or Tonopah is about to make itself known. It is stated that the ledges which have made the desert of Nevada run south on a well-defined line, and that careful geologic and mining surveys have established the continuity of the gold-bearing area. From indications it looks as though the western mining belt of Nevada were similar to the Rand in South Africa, for which no man has yet placed a positive boundary. One of the heavy investors in the California end of this gold belt is William Morgan, who returned from the East Sunday prepared to put his experience and capital into play to bring this section up to something like its prospect.

At Cima, between Barstow and the point where the Salt Lake road branches off for Las Vegas, Mr. Morgan has located several prospects, or at least he has taken them under control. Under his directions recognizance have been made down toward Banning, and the geologic evidence goes to show that the line of gold-bearing quartz runs due south and enters California territory in a well-defined belt. At Cima he has a partially developed mine that from picked ore has run $340 to the ton and the vein matter promises richly throughout its width. Sixty odd miles below this point and also in San Bernardino county he owns the Flake, the Desert Queen and other prospects.

What looks promising about these locations is the fact that none of them are stock companies. Mr. Morgan is one of the best-known men in Pasadena for enterprise and grit. He is a practical miner and is willing to stand by his own investments. He received a telegram today that three of his trotting horses had taken first money at the Fresno meet. He is certain that his mining enterprises promise as well as his horses and he is accordingly elated with the prospect of opening a new El Dorado within the confines of Southern California and which will contribute directly to the betterment of the country.

TRAMPLED UNDER HORSES.

As the result of a runaway Roy Clements, a 13-year-old boy of Alhambra had a narrow escape from death under the hoofs of two frantic horses at the junction of Fair Oaks avenue and Lincoln yesterday. Young Clements was riding a horse which he was returning for Charles Lewis. As he turned into Lincoln avenue a horse attached to a grocery wagon came tearing down the street. The boy made a heroic effort to stop the runaway by turning his own horse into the path of the frightened animal. One of the shafts caught in his stirrup leather and both horses were thrown to the ground. Bystanders rushed to the rescue, but as the pavement was hard and the horses were struggling for their footing nothing could be done for the lad for the space of three minutes. He lay there helpless.

Finally, the horse in the grocery wagon wrenched his shaft loose from the stirrup and the animals parted. The boy was picked up much bruised, but with the consciousness that he had done his duty and stopped the runaway from possibly greater damage.

Another runaway accident was the result when the span of horses attached to the carriage of Harry Burton, a public hackman, took fright at a railway train at California street and Raymond avenue, and ran against a street car. City Veterinarian De Biron was compelled to shoot one of the animals.

PASADENA NEWS NOTES.

School began yesterday. The overcrowding of many of the schools was apparent from the first, and will have considerable influence upon hastening additions to the city school accommodations. It is not yet known what the ultimate requirements of the High School will be. There has been a larger number of last year's eighth-grade pupils returned than was expected. In the grammar schools the gain is nearly two hundred over last year's registration, and conditions were sufficiently crowded last year. The total enrollment in the grammar schools was 3153, but it is expected that this number will be materially increased.

Protest was yesterday filed by a majority of the property owners on Los Robles avenue against the paving of that thoroughfare before the water mains have been finally determined upon and laid. Warren Bros. of Boston have a practical contract for the paving of this street with bithulithic composition. Property owners threaten to appeal to the courts if their protest is disregarded by the City Council. One of the principal reasons of protest is "that the underground water and gas pipe, conduits, and electrical connections and similar work should be ordered by the Council before the work is begun, and that such a pavement as the one proposed should not be ordered by the Council unless the same can be freed from patent rights, which the petitioners believe to be contrary to the law." This adds another chapter to the tangled story of the bithulithic pavement on Los Robles. Petitions representing both sides to the controversy, the Barber Asphalt Company and Warren Bros., have been several times filed on both sides of the controversy.

Burglars for some reason seem determined to rifle the home of Miss F. Burbank Decker in South Pasadena. Miss Decker is absent at Long Beach. Last night at 9:05 o'clock, Miss Beasley Franklin, who lives next door to the Decker home, saw a man lurking in the shadows. She informed the police as quickly as possible, and Constable Harley F. Newell investigated matters. Zachariah Decker and his wife were absent from home. When the premises were examined everything was strewn about the house, but so far as could be ascertained nothing of value was taken. The burglar made his escape, and left no more trace than he did three weeks ago when he entered the same premises when the whole family was in the house, and made a thorough examination of the drawers and clothes presses.

Dr. Up de Graff returned. Eye, ear, nose and throat. Dodsworth Block.

Pictures framed at Wadsworth's. Phelps, for wall paper and paints. School books, Morris-Thurston Co.

RESIGNS—ILL HEALTH.

Pastor of Santa Monica Presbyterian Church Relinquishes His Post.

SANTA MONICA, Sept. 23.—The membership of the Presbyterian church was considerably surprised Sunday morning when the pastor, Rev. H. P. Wilber, read his letter of resignation, which was accepted.

Continued ill health is the reason stated. Rev. Wilber has been pastor of this society for over seven years, and the organization has grown and prospered under his pastorate. His retirement is greatly regretted.

TOLD ALONG SHORE.

Mr. and Mrs. J. L. Travers of Redlands, are visitors here for the next two weeks.

Mrs. N. F. Smith of Riverside, is visiting at the home of her parents, Mr. and Mrs. E. H. Sweetser.

W. I. Hull, president of the Board of Trade, has returned home after a two weeks' outing in the mountains.

READY FOR THE CROP.

Early Harvesting of Walnuts Begins, and Growers Are Pleased at High Prices Paid.

RIVERA, Sept. 23.—The walnut pickers are gathering from all the surrounding country, and this week will see the harvest of nuts in full blast, although it is nearly a month before they are usually ready. The Rivera walnut house of the Los Nietos and Ranchito Walnut Growers' Association will open to receive nuts on Friday morning and the Los Nietos house of the same association will open on Monday morning next.

The growers of this section are naturally pleased at the high prices which will prevail this year. The local crop will be about the same for quantity as that of last season, but the quality will be much superior. This, some ranchers think, is largely due to the intelligent study which has been given to the industry by the growers.

POMONA.

POMONA, Sept. 23.—James T. Taylor, who was a civil engineer and property owner here twenty years ago, is calling among his old-time acquaintances. He is now a resident of Honolulu.

Mrs. H. P. Wilkinson is home from a visit to her sister, Mrs. W. Lattin, in Oregon.

Miss Lota Williams, daughter of A. J. Williams, is attending Occidental College.

Miss Pearl Adams is enjoying a week's vacation at the beaches.

The public schools opened today with a larger attendance than ever and Prof. P. W. Kauffman, supervising principal, and his assistants are busy at the work of registration.

SAN PEDRO.

SAN PEDRO, Sept. 23.—A Coroner's inquest was held here today upon the remains of Susan Eva Earle aged 18, who committed suicide Sunday morning by swallowing a potion of carbolic acid in a questionable resort on Front street. A verdict of death by suicide was rendered. A pathetic feature of the inquest was the presence of Orin Earle, the aged father of the unfortunate woman, who is a respected farmer living near Vineland, and who was accompanied by two sisters of the suicide, and who were unaware until after her death of the life that was led by their relative.

New Town of Corcoran.

Kings county, Cal., now on sale, surrounded by several hundred thousand acres highly productive land, proven unsurpassed for sugar beets, alfalfa, vineyards and fruit, in one of the best-watered sections of the State. One of the finest fireproof beet-sugar factories now being built there by Pacific Sugar Company. Right in the path of prosperity. Investigate now.

Security Land & Loan Company, owners; Newport & Milner, general agents, 257 South Spring street.

DRESS UP.

CLAREMONT IN CITY CLOTHES.

VOTERS DECIDE TO MAKE IT A MUNICIPALITY.

Automobile Scramble for the Votes Marks the Day of Election About the Knowledge Factory, Where the Battle of the Ballots Waxes Hot Like a Cane Rush.

[BY DIRECT WIRE TO THE TIMES.]

CLAREMONT, Sept. 23.—[Exclusive Dispatch.] By a vote of 73 to 49 the electors of this town decided today to organize as a municipality of the sixth class. The election was marked with feverish symptoms and there was a hot automobile scramble for votes.

The city officers elected are: City Trustees, L. N. Smith, C. C. Cooper, Robert Myers, Edwin Squire and W. J. Garlock; City Clerk, M. B. Churchill; City Treasurer, W. N. Beach; City Marshal, Morris Weineke.

STOLEN FIREARMS.

A shotgun and rifle were stolen last Friday from the new house of Mrs. E. C. Holly, J. W. Bryan, who had been working about the place, was suspected and the facts were presented to constable Slanker of Pomona.

It was learned that Bryan had shipped a package by express to Pasadena and a watch was kept at that end of the line. A telephone message from there tonight conveyed the news that a man of Bryan's description had been arrested when claiming the package in Pasadena and that the package was found to contain a shotgun and rifle. The man was arrested.

COLLEGE OPENS.

Heavy registration marked the opening day of the college. Santa Fé trains brought many students. The Y.M.C.A. authorities believe that a freshman class of 150 will be enrolled. The entire registration is expected not to exceed 500. The college is well prepared to care for the educational needs of the increased number of students, having added new instructors to their faculty corps. The Science department is supplemented by Prof. Carl H. Baker, who has charge of the work in botany. He is a graduate of Michigan and Stanford and for the last two years has done experimental work in Cuba. Ames H. Corley will be an addition to the modern languages deparmtent. He is a graduate of Ohio Wesleyan and has done extensive touring in Germany, France and Spain.

Robert Belcher, a graduate of Queen's University will act as instructor in mathematics. Earl H. Lane, a Bates College graduate, will assist in the chemistry department. For the past year he has taught at Rockland Academy at West Lebanon, N. H. Miss Alice Parker, a Pomona graduate will return to an English instructorship here, after a year's study at Radcliffe. Franklin Pierce, coach elect, will also hold an instructorship in history.

The absence of Prof. P. E. Spalding and Dr. A. M. Smith will be keenly felt.

ORCHARD PROPERTY SELLS.

A deal was consummated yesterday whereby Dr. M. B. Campbell, of Los Angeles, for many years a resident of this place, has sold ten acres of his orchard here to L. P. Goodchap of Madison, Wis.; stated consideration, $10,700. The deal was made through W. M. and C. K. Short.

Mr. Goodchap buys for a home and will erect a fine residence on the ranch and bring his family here.

WHIRLWIND FINISH.

Last Week of the Disincorporation Fight in Ocean Park Full of Meetings.

OCEAN PARK, Sept. 23.—Today marked the opening of the last week of the disincorporation campaign, which has been on for almost four months. The indications are for a whirlwind finish, as at least four public meetings for the discussion of the subject are scheduled to be held in the week.

Up to this time the contest has been one of the most acrimonious this beach has ever known. There is no politics in the struggle, which has developed into a contest for supremacy. It is the "outs" against the "ins," as represented by the City Trustees and their friends and followers.

The disincorporation movement, born of declared abuses arising out of the sewer and other troubles, has the backing and substantial support of the Abbot Kinney Company interests, supplemented by the Venice Chamber of Commerce, the Mechanics' and Laborers' League and divers and sundry Venetian organizations of a semi-civic nature.

Since the call to arms was first sounded in June, more than a score of lawsuits have been instituted as a direct result of the campaign and having direct bearing upon the points at issue. These include injunction and mandamus and damage suits concerning the handling of the sewage of the beach. There are also criminal and civil actions for libel, suits for personal and property damages—and the end is not yet in sight. Already damages are asked in the several actions to the aggregate of approximately half a million dollars, and if generously circulated threats are carried out, the total will be doubled several times over before order emerges from chaos.

As yet there has been no spilling of blood, the most serious personal encounter consisting of a slap upon the face; but feeling continues to run high and, unless the cooler heads have their way, there is no telling what may happen before the battle of ballots is over.

Tonight the disincorporationists are holding a monster meeting on St. Mark's plaza, Venice. The attendance is large, and some "hot shot" is being poured into two or three of the administrationists. With one exception, the speakers are all local men.

Tuesday night the "antis" will hold their second meeting on Windward avenue, and they are planning to outdo tonight's meeting in point of numbers and interest. The speakers will all be local men. On Wednesday afternoon and evening the "antis" will also hold a barbecue and mass-meeting at Playa del Rey. The feast will begin at 1 o'clock, followed by a good time, concluding with a meeting in the evening against disincorporation.

On Saturday night the disincorporationists will have the "last say" at a mass-meeting on St. Mark's plaza. The best material obtainable has been engaged for that meeting.

On Monday, the 30th inst., the question will be settled at the polls. Both sides are well organized and automobiles, buggies and wagons will be pressed into service to get out a large vote.

OCEAN PARK GLEANINGS.

F. J. Vawter, president of the First National Bank of Ocean Park, has returned after a two months' visit to the leading business centers of the East.

The Ocean Park public school opened today with an enrollment fully 25 per cent. larger than that of last year. J. E. Whistler is principal. The compulsory laws of education will be rigidly enforced, and all children from 6 to 14, inclusive, will be required to attend school. Eight teachers are employed in addition to the principal. The only new teacher is Miss Adelia Adams, late of San Diego.

PLAN FENCE RUSH.

The annual paint rush, the posting of "procs" at midnight and the concurrent fighting are things of the past. On Thursday afternoon the freshmen and sophomores will settle their differences in a fence rush. A fence has already been erected by the student management and the fracas will last twenty minutes. Upper classmen will act as referees and see that no unnecessary violence is used.

Owing to the scarcity of sophomore boys they will be given possession of the fence at the start. The freshmen will attempt to separate them from the fence and secure a hold. At the end of the fray, the side having the greatest number of hands on the fence will win. The freshmen outnumber the second-year men two to one.

SURPRISED BY PASTOR.

Preacher in Long Beach Church Gives Up Work There to Engage in Wider Field.

LONG BEACH, Sept. 23.—Calling that bdoy together in special session last night, Rev. E. W. Thornton, pastor of the First Christian Church, surprised his official board by a request to be relieved at once of his charge. He stated that he had decided to retire from the ministry, and enter the broader field of Sunday-school work. The decision had been arrived at, after months of contemplation, and was sprung unannounced, and immediate action requested, because Rev. Thornton did not believe that any congregation was benefited by having its pastor continue in charge after he had resigned.

With this explanation the board granted his request to take effect October 1, and appointed a committee composed of C. A. Buffum, C. H. Windham and W. J. Morrison, to temporarily supply the vacancy and enter into negotiations for a regular pastor. Rev. Thornton has accepted a call to the Sunday-school work from the Standard Publishing Company to canvass the Pacific Coast territory as a Sunday-school specialist, visiting Sunday-schools, holding institutes and conducting round tables for suggestions and advice on the best methods and teacher training.

After eighteen years of active ministerial life with successful pastorates in Missouri, Kentucky and Pennsylvania, Rev. Thornton has become convinced that the inculcation of moral purity and Christian life in children of tender years is fruitful of greater results in mature life, than the expounding of biblical truths in later years, and for the past four years his spare time has been devoted to Sunday-school methods and teacher training.

Rev. Mr. Thornton came to Long Beach two years ago from Waynesburg, Pa., in response to a call from the church, and has been a successful and popular preacher. His charge has grown from 300 members to 640, and the Sunday-school, with an average attendance of 400, is regarded as one of the best conducted and systematized in the State. He will continue his residence in Long Beach.

LOST BABY.

Mrs. L. J. McCormick of Los Angeles was in the city today in search of her three-year-old baby, whom, she says, was kidnapped yesterday by the child's father and grandmother. McCormick and his wife, who formerly lived here, have had frequent trouble, but lately, because of the baby, became reconciled, and went to Los Angeles to reside. Yesterday in her temporary absence from the house, the father and child disappeared. The mother applied to the police for aid, and also appealed to her husband's stepfather, W. J. Miles, for assistance in having her baby restored. No trace has been found of McCormick's presence in Long Beach, but the mother feels sure that the grandmother has the baby, and will return here to her husband.

SPEAKS SO UNKINDLY.

Street Superintendent Taylor, with two teams and a grading machine, invaded North Long Beach this morning to do some street cleaning and scouring of the gutters. Hardly had the work commenced when Capt. A. W. McDonnell, living at Sixteenth and Pine, objected to the work, saying he was tired of paying taxes to Long Beach since the recent Supreme Court decision on the Wilmington incorporation, in which the North Long Beach annexation was involved. He intimated in warm language that any further work of the Street Superintendent in that locality would be fraught with peril, and as the Street Superintendent had no deadlier weapon than an old pipe, he wisely withdrew his forces, and notified the City Attorney, who will begin proceedings to have the legality of the annexation passed upon.

NOTES ALONG SHORE.

The fishing launch Camaguin, Capt. A. H. Mason, with seventeen passengers aboard, returning late last evening from a successful deep-water fishing trip, became unmanageable because of trouble with her engine, and drifted into the breakers four miles east of the pier. Capt. Mason prevented the craft from going ashore by anchoring, but the little boat tossed about in the surf in a threatening way and badly frightened the passengers. Capt. Graves in the Tourist happened along and successfully getting a line to the Camaguin towed her out of her dangerous position and stood by until Mason righted his engine, when the Camaguin was enabled to return to the pier without further trouble or danger.

Oran Ballou and William Brown, aged 14, went hunting ground squirrels in the northeast part of town yesterday. They were armed with a 22-caliber rifle which Brown was carrying. The weapon was discharged, the ball striking young Ballou just at the back of the right ankle bone, passing between the bone and the cord, coming out close to the heel bone on the inside of the foot. The injury has been dressed and no serious results are anticipated.

At the quarterly conference of the Central M. E. Church yesterday, a call was extended to Rev. W. F. Lusk to return for another year. The church has been organized but a year, but has doubled its membership and increased the pastor's salary from $700 to $1000.

George Russell, a journeyman painter, was arrested today on a charge of embezzlement preferred by members of the Long Beach Painters' Union, who allege that during Russell's term of office as financial secretary, he speculated with the funds and that his accounts are short. During his term of office the management of affairs were slack and Russell's shortage remained hidden until the recent election of a new set of officers.

Mrs. Ezra Jones, living on Alamitos avenue, this morning picked up the business end of a lawn mower and the revolving blades caught the second finger of her right hand, cutting and mangling it so badly that amputation was necessary.

Miss Rena Thompson was painfully injured yesterday evening, when the horse she was riding slipped on the pavement and fell with its rider pinioned beneath the animal. Bystanders rescued the girl, who sustained severe bruises and a bad compound fracture of the right ankle.

Promoters of the oil well being drilled northwest of town by the Wilmington Oil Company are highly elated over the dirt now being brought from the bottom of the shaft. There are indications of shale rock and the soil brought up is strongly impregnated with oil and natural gas. The next few days are expected to bring positive proof of the existence of oil or gas in paying quantities. Meanwhile the natural gas flow at the Asbestos Company's well continues to grow stronger.

Fire today resulting from crossed electric wires damaged the White House bakery at First and Elm streets to the extent of $200. Prompt work of the fire department prevented a serious fire.

A devilfish, measuring five feet from tip to tip, was brought up this morning in one of the lobster pots sunk by Engineer Cleve Hyder at the end of the pier.

CHOICE RANCH SELLS.

Conveyance of San Dimas Property Brings Out Notable Advance in Values.

SAN DIMAS, Sept. 23.—W. D. Ellis has sold his orange grove here to E. A. and E. F. Skinner of Los Angeles; stated consideration, $30,000 cash. This property, which consists of a thirty-acre orange grove with good home, was bought from Col. D. R. Knull in 1895 for $8000. Since then Mr. Ellis has realized $48,000 from the sale of his crops. He spent $5000 in the erection of his home and now sells not at a fancy price, but at a fair price for a choice ranch.

Mr. Ellis, who has taken a prominent part in the welfare of this town, will move to Long Beach or Highland Park, his plans not being yet completed.

HERMOSA.

HERMOSA, Sept. 23.—A good many residents of this beach are moving in the matter of securing a city hall. A mass meeting has been called for the evening of October 3, when the proposition will be discussed from all sides. The generally approved plan is to vote bonds for $5000 and erecting a building that would prove a credit to the city. Although the proposal to vote school bonds was defeated at the special election, the schools have opened for the year and show an increase of twelve in the number of pupils enrolled.

The new water plant has been put in operation and is working satisfactorily. The water is pumped from two wells, being elevated to a concrete reservoir on the hill, and from there piped all over the city. The capacity of the main reservoir is 500,000 gallons and is supplemented by a smaller one capable of storing 50,000 gallons.

SAWTELLE.

SAWTELLE, Sept. 23.—The Sawtelle excursion around the Balloon route, originally scheduled for last Thursday, will not be taken until Thursday of this week. The entire day will be spent along the line of the Los Angeles-Pacific electric road. All towns will be visited, the first stop being made at Hollywood. The business houses of Sawtelle will close for the day and it will be observed as a holiday.

Owing to continued illness, City Recorder O. W. Jewett has tendered his resignation. L. J. Baker has been chosen to fill the unexpired term and has taken charge of the affairs of the office.

PALMS.

PALMS, Sept. 23.—The public schools opened today, with five teachers and an increased attendance. The school building has been improved and remodeled to provide accommodations for the growing family.

Cyrus E. Coe is slowly recovering from injuries sustained by being thrown from his wagon when the team ran away several days ago.

Work while others rest.
Win through sheer energy.
The greatest energy-producing food made from wheat is
Uneeda Biscuit
the perfect soda cracker.
5¢
In moisture and dust proof packages.
NATIONAL BISCUIT COMPANY

CASTORIA
The Kind You Have Always Bought has borne the signature of Chas. H. Fletcher, and has been made under his personal supervision for over 30 years. Allow no one to deceive you in this. Counterfeits, Imitations and "Just-as-good" are but Experiments, and endanger the health of Children—Experience against Experiment.
What is CASTORIA
Castoria is a harmless substitute for Castor Oil, Paregoric, Drops and Soothing Syrups. It is Pleasant. It contains neither Opium, Morphine nor other Narcotic substance. Its age is its guarantee. It destroys Worms and allays Feverishness. It cures Diarrhœa and Wind Colic. It relieves Teething Troubles, cures Constipation and Flatulency. It assimilates the Food, regulates the Stomach and Bowels, giving healthy and natural sleep. The Children's Panacea—The Mother's Friend.
The Kind You Have Always Bought
Bears the Signature of
Chas. H. Fletcher
In Use For Over 30 Years.
THE CENTAUR COMPANY, 77 MURRAY STREET, NEW YORK CITY.

Hay's Hair Health
RESTORES GRAY HAIR to its NATURAL COLOR.
Stops its falling out, and positively removes Dandruff. Keeps hair soft and glossy. Is not a dye. Guaranteed perfectly pure.
Philo Hay Spec. Co., Newark, N. J.
50c. bottles, all druggists

Free tickets at 207 S. Broadway, room 311. Ask conductor to stop at Hidalgo avenue, Alhambra. Free ride. Everybody goes to
Hidalgo Avenue Alhambra
Highly improved. All improvements are now completed. Lots 50x150, $550 up, $50 cash, $10 monthly.
These lots are choice and will double in value.
T. Wiesendanger, Room 311, 207 S. Bdwy

For a Home.
For Mining Camps.
For Summer Resorts
For Health.
The best house on the market for mining camps, as it is light in weight and will accommodate 6 to 20 people. Made in ten sizes.
WALKER PORTABLE COTTAGE
1222 S. GRAND AVE.

McCARTHY HOMES
$100 Cash
$20 per Month
CUM-C-US
201 S. BROADWAY

BEVERLY HILLS
"Between the City and the Sea."
Lots 80x160 up
Prices $900 up
PERCY H. CLARK CO., Mgrs.
311-312 H. W. Hellman Bldg.

Water Frontage
Harbor lands of the Los Angeles Dock and Terminal Co., in the city of Long Beach.
R. A. Rowan & Co.
SOLE AGENTS
200 H. W. Hellman Bldg.

Corinth Heights
Ample garden space after building on our $250 lots. $10 cash. $10 monthly
WINTON & McLEOD CO.
336 SOUTH HILL ST.

PURE AIR Is Curing Consumption!
If you wish to enjoy California air, sleep upstairs in a Walker Portable Cottage. The only two-story Portable Cottage made.
WALKER PORTABLE COTTAGE
On Exhibition, 1222 S. GRAND AVE.

OPEN OCTOBER, 1907.
SAN FERNANDO BLDG
Offices.....$15.00 up.
Stores.....$75.00 up.
FOURTH AND MAIN.
C. WESLEY ROBERTS CO., Agents
217 Citizens' Bank Bldg.
Home 4834. Main 5573.

GLENDALE
$20.00 down, $20.00 per month buys a lot in Houston's West Glendale tract. Free tickets.
C. W. HOUSTON & CO.
Phones: Main 1918; F4549.
715 Union Trust Bldg.

CASA VERDUGO VILLA TRACT
Only 20 minutes from city.
LOTS $445 UP.
SAN RAFAEL INVESTMENT CO.,
729 H. W. Hellman Building.
N. C. KELLEY, Manager.

NAPLES
A. M. & A. C. PARSONS,
Sole Agents
Pacific Electric Bldg. Ground Floor.
Main 1858. Home Ex. 592.

MANHATTAN BEACH
SAND LOTS ONLY $150
See my large ad. Sundays, Wednesdays and Fridays. A. G. GIBBS.
Tel. B4958.

Only $90 and up
WATTS PARK TRACT
$1 Down, $1 a Week. No interest, no Taxes. Free Tickets at Our Office.
ERKENBRECHER SYNDICATE, Ltd.,
Selling Agent.
122 West Sixth Street.

Shakespeare Beach Lots
$150. 10 Per Cent Cash—$5 Per Month
A few days only. See
FRANK B. ROMO,
Equitable Trust and Imp. Co.
224-226-228 Mason Bldg., 4th and Bdw.

Ramona Acres
Acre home-sites, $250 up. Twenty minutes from business center. "Grow Trees" every lot a corner lot; cement sidewalks, curbs, oiled streets, telephones, gas and electricity soon available. THE EMERSON REALTY CO., 901-903 Delta Building.

Special Tract Directory

Vermont Ave.
Corner Vermont and Vernon avenues. Largest and choicest subdivision in the Southwest.
Large Lots $625 and up
S. J. White & Co., 423 Byrne Bldg.
J. Maguire & Co., 239 S. Broadway.
A. Callender Co., 239 S. Broadway.
Latting, 325 Citizens' Bank Bldg.
A. Wadsworth, tract agent, Vernon Ave. & 48th St. Phone Vernon 1.

WEST NAPLES
Robt. Marsh & Co., 140 W. Fifth St. Security Building.

Increase Your Income
By placing the management of your rental property in the hands of
Wright & Callender
323 South Hill Street.

Corcoran
Early investors get the benefit of the rising tide of values. Lots sold on easy terms. Corcoran Land Co., general agents, 257 South Spring and Milner, General Agents, 257 South Spring St., City.

Miramonte Park
Beautiful, well built up suburb, 4 miles from the heart of city limits.
Lots $375 and upward, $10 per month.
RUFUS P. SPALDING,
Heilman Bldg., Phone Main 3504.

FREE WATER
Rich, sandy, loam soil, 10 minutes from town two fast car lines. Only $10 per month; balance easy.
NEHL PEKIN, 325 S. Hill St.

Los Angeles Investment Co.
337 South Hill St.
Main 2348.
Largest Co-operative Building company in America.
WILL BUILD TO SUIT
PAY LIKE RENT

Corcoran
Banana Land
There is no safer or surer investment that will yield a comparison to the growing of tropical fruit land. We will sell you 5 acres of tropical land planted to bananas, and care for it for 3 years, and give you the profits. Call or write for full particulars about this unusual proposition.
Waters & Company, 503 Bradbury Bldg.

"South of the Tehachepi."

NEWS REPORTS FROM CORRESPONDENTS OF THE TIMES.

WET BLANKET.

SALOON MEN FIGHT BONDS.

SERVERS STRIKE SAVAGELY IN SANTA ANA.

Action of Reopening of Grog Shops at the Orange County Seat Is Keenly Injected into the Campaign for the Issuance of School District Securities.

SANTA ANA, Sept. 23.—This city is in the midst of a warm school-bond election. The date of the election is Wednesday and present indications are that a large number of voters will get to the polls on that day. Some time ago J. S. Haywood, who is a leader of pro-saloon men, gave forth the word "no saloons, no bonds." He said 300 voters could be delivered against bonds the minute a compromise on the saloon question could be reached. On this slogan the saloon element has been drawn into the bond election.

The latest matter that has been brought forward by the fighters of the proposed school improvements is voiced in an anonymous circular signed by "The Committee of Safety." This circular has been passed around in the dark and has no responsible sponsor for it. The document declares that the City Council has made a bad purchase in expending $22,500 for a school farm, and then demands answers to questions concerning this and other matters before "we will vote to tax the city for any more than it has already assumed."

The circular has been denounced by the local press as cowardly. The circular attempts to make fighting material out of a grievance against the City Council when the school election was called by the Board of Education to vote money if voted is to be expended by it.

The Board of Education declares that the city must have new school buildings, since at present classes are being held in a building condemned by the last grand jury.

Sunday from their pulpits three ministers of the city denounced the attitude of the pro-saloon men who had declared they would stand in the way of improvements until the public votes the city "wet." The preachers who spoke on the subject are Rev. J. Wilson of the First Presbyterian church, formerly dean of Occidental College; Rev. J. Herndon Garnett of the Baptist Church and Rev. H. Porter of the First Congregational church.

FACTORY PROSPECTS.

Santa Ana has two beet sugar factories in prospect. Gen. Case of Michigan is here today with the local backers and has proposed $550,000 plant, that is to be put in here in readiness for next beet crop, and a committee consisting of James Irvine, James McFadden, Frank Schrils and F. P. Nickey, with him in the formation of the company and the closing of matters relating to the factory. The second prospect comes in the shape of a letter from R. H. Moore, manager of the Spreckels Rubidoux Ranch, to A. F. Morton, of this city, in which Moore says that his company is considering moving the Watsonville plant with a 1200-ton per day capacity to this city. An agent of the Spreckels Sugar Company will be here within two weeks.

SANTA ANA NOTES.

Two tramps last night took a rig belonging to Dr. W. H. Syer of Anaheim from the racks at the corner of Main and Birch and drove the animal almost to death. The horse was hitched to a telephone pole on North Main street this morning, hardly able to stand, with great welts all over its body. Sheriff Lacy is on a quiet hunt for the rig thieves and arrests are looked for before long.

The Los Angeles presbytery will convene here tomorrow. Between seventy-five and a hundred ministers are expected. This is the fourth largest presbytery in the United States. It will be in session for three days.

SCHOOL SQUABBLE.

Row Over Upland Quarrel Is Taken into Court by Man of Former Town.

SAN BERNARDINO, Sept. 23.—Judge Kennedy of Ontario this morning entered an order from the Superior Court restraining the trustees of the Ontario and Upland school districts from acting as a union high school board and from transferring to the proposed union high-school district the property belonging to the Ontario high-school district. The action is brought against County Superintendent McPherron.

The suit is a contest of the election held at Upland and Ontario, at which it was voted to establish a union high-school district, to embrace the territory of both towns. A number of voters in the Ontario high-school district voted against the measure at Upland the proposition carried unanimously, but the combined vote was sufficient to win the cause for the favor a union high school. The vote took Ontario by surprise, for at the time the result was announced rumors of a contest have been heard, Ontario never having looked with favor upon of any kind with Upland. The complaint sets forth the fact that the property belonging to the Ontario High School has been acquired by taxation upon the property of the district, and to transfer it to the Upland high school, would work an injustice upon the people of Ontario.

SO MYSTERIOUS.

The County Recorder's office this afternoon received for record the marriage license issued under mysterious circumstances a week ago to McCubbins and Ida M. Williams, both of this city, of Pasadena. The groom is a native of Louisiana, age 28, a widower, while his bride is 25 years old, and a native of New York. It will be recalled that the couple was piloted here by a boy named E. L. Butman of Pasadena, whose story did reporting on a local paper threw an air of great mystery around the affair, explaining that they had "nuptialitis," and didn't want their Pasadena friends to know it.

WED IN COLTON.

COLTON, Sept. 23.—Miss Claris Andrews and J. Andrews were married this afternoon at the home of the bride on West E street. Both are well-known young people, having made their home in Colton for years. The bride is a daughter of Mr. and Mrs. Andrews. Mr. Andrews is a son of Mr. and Mrs. Joseph Andrews of North Riverside. Rev. E. L. McClellan performed the ceremony, while Miss Andrews played Mendelssohn's wedding march. After a short trip, Mr. and Mrs. Andrews will reside in their new home on North Fifth street. Miss Mitchell is very ill at her home on E street. Owing to her advanced age it is feared she cannot recover.

Mrs. Clifford C. Jewell and daughter, Madeline, who have been visiting the former's parents, Mr. and Mrs. M. A. Bagley, for the past two weeks, have returned to their home in Redlands.

FLEETING.

THIEF RUNS; LEAVES LOOT.

NO SILVERWARE GOES WITH THIS BURGLAR.

Interruption in Dinner in Santa Barbara Comes at Opportune Time and Saves Young Married Couple From Loss of Wedding Presents. Woman Saves Maid From Flames.

SANTA BARBARA, Sept. 23.—A sneakthief entered the pretty home of Mr. and Mrs. Alfonso Den, at No. 1620 De la Vina street, last evening, and packed up about everything he could find of value, while the young couple were at dinner in the dining-room. But for the fact that Mrs. Den suddenly entered one of the front rooms and surprised the thief at work, the household would have been minus all the silverware, jewelry and finery of which it boasts. The burglar hastily decamped with $50 that he had found in a pocketbook that lay on a dresser, and a gold penholder.

The Dens are well known in local society. Mrs. Den was Miss Edwina Meyer, whose marriage to Mr. Den, several months ago, was a brilliant social event. Mr. Den is a member of a family of California pioneers. Mrs. Den is also a sister of Miss Frieda Dorothy Meyer, a daughter of former Lieut.-Gov. William H. Meyer of Colorado, who is at present a State Senator. Miss Frieda Meyer, it will be remembered, was wedded secretly on September 11, to Earl Grant Hayward of this city.

When Miss Edwina Meyer was married to Mr. Den, they were the recipients of a large number of valuable wedding gifts from a wide circle of friends. This silverware and fine cut-glassware graced the massive sideboard in the Den home on De la Vina street. The latch-string of the Den home is out to friends, and the thief of last night took advantage of this fact. Merely walking in through the front entrance, after ascertaining that the couple were at dinner in the dining-room in the rear of the house, the intruder coolly went to work ransacking everything that looked likely to contain something of value. Silverware, cut-glass and jewelry, together with some of Mr. Den's clothing, were packed up ready to be carried off. The intruder had plenty of time for his work.

Mrs. Den left the dinner table for a moment in the course of the meal, and entered a front room in search of a newspaper she had left on a sofa. As she swept into the front part of the house she noticed a curtain between two rooms rustle, and saw a hand disappear. Then she heard hurried footsteps, and the front door slammed. Following quickly she saw a man running down De la Vina street. The man was out of sight before Mr. Den reached his wife's side, and then the couple notified Police Chief James Ross, who sent Desk Sergeant Pat Woods to the house.

They found everything in confusion, and the property ready for removing. The thief left the whole loot behind in his haste, and Mrs. Den couldn't give any sort of a description of the thief. Chief Ross says the job looks like the work of a hobo who might have entered the city over Hollister avenue, a county road, which leads into De la Vina street uptown. He and his men are looking for the thief, but the only means of tracing him seems to be through his possible disposal of the gold penholder.

WOMAN SAVES MAID.

Mrs. A. W. Taylor, wife of Dr. Taylor, a member of the Southern Pacific medical staff, is today the heroine of the valley of the Ojai. Unmindful of her peril, she dashed through the flames that were consuming her beautiful home early yesterday morning, and rescued one of her maids, who was asleep.

The Taylors were awakened about 1 o'clock by smoke and the crackling of flames. Mrs. Taylor hastily dressed, and with her little daughter, sought safety in the open air. When the house was burning fiercely, Mrs. Taylor remembered that her maid was still in the building. Rushing in, she made her way upstairs to the servants' quarters. Awakennig the maid her brave mistress led her through flames and smoke to safety.

The Taylors' house was recently built. Most of the furniture, still unpacked, was stored on the rear veranda. It is not known whether there is any insurance.

INDIAN SEEKS PENSION.

Kicked by an army mule while in his country's service, and after trying for thirty years for a pension for disability occasioned by his injuries while in the service, Alexander Penny a full-blooded Cherokee Indian, who claims remote relationship to that historical damsel, Pocahontas, now has high hopes that President Roosevelt will help him get his pension papers. Penn is a bootblack. He has been a familiar figure in this city for years.

HALF-CENTURY MARK.

Reliable Old Clothing House Celebrates It by Occupying an Entire Four-story Building.

The clothing firm of Harris & Frank, after a half-century of business, yesterday reached the climax of its career, when it moved into its splendid new four-story home at Nos. 437 to 441 South Spring street. The entire building is finely equipped, the two lower floors being finished in mahogany and supplied with fixtures of the latest design. The show windows are an attractive feature of the store.

A departure is taken by the addition of a complete shoe department, so that a man or boy may be clothed from head to foot without leaving the establishment. A cordial invitation is extended by the public to call and inspect the new quarters.

RECEPTION TO BIBLE LEADER.

A reception was tendered C. E. Locke, leader of the Bible Institute of the First Methodist Sunday-school, last night, in the social rooms of the church. Addresses were made by Dr. H. W. Brodbeck, superintendent of the school, and by Rev. Dr. Robert McIntyre. There was plenty of good music and refreshments. Mr. Locke was presented with valuable reference books.

Y.M.C.A. DINNER.

The annual faculty and educational committee dinner of the Young Men's Christian Association was held last night at the Federation Coffee Club, J. G. Warren, chairman of the committee, presiding. Nearly all the members of the faculty were present and made speeches.

TINGLES.

GAY SIGHTS THRILL AT BIG TENT SHOW.

BY LOUISE M. GEORGE.

IT WAS the high tide of the circus. Spectacle had followed spectacle; thrill had succeeded thrill. Rainbow streaks of lightning had flashed across the upper part of the great canvas world, had leaped and dived and pirouetted, had dared the impossible in aerial acts, making the tenuous envelope of air a gracious native element. Marvels in the three great rings had followed marvels in the air. Animals had displayed the intelligence of human beings. My lords, the elephants, had condescended from their superior wisdom to do the tricks of men—had bowed, and danced, and walked on balls. Horses like the dreams of an Arabian Night had seconded the movements of superior forces; one had followed the lightest touch of the slight girl rider and hoops of fire had encircled both girl and horse. Exquisite pieces of painted Indian rubber—no, they were girls—had defied the laws of gravity and smiled and laughed and danced on wires, on the tips of a man's fingers; had been far flung from some high swinging acrobat and had lighted, sure of hand, on some precarious airy trapeze. Bicycles had turned into living creatures, incited to a delirium of artistic movement by the will of the rider. Small boys had shrieked themselves hoarse, had grown dazed with wonder, had suffered orain storm of many varieties.

MAN'S RULING PASSION.

Suddenly a great shout went up, trumpets blared, men and women and children leaped from their seats, the great tent semed to sway, and then I discovered the ruling passion of man. My racing blood took fire, and I went crazy with the rest when that daredevil of a rough rider started out on his mad carer and the racing was on.

There they go, faster and faster, keener and quicker—an Indian, a Cossack, a cowboy and a girl. The girl is getting left, poor thing, and I know she will feel bad. No, she is gaining! Ho, she is the dark horse, sure enough! She is first under the wire! She has won by a nose!

Why, of course I knew she would win from the first, just for the artistic effect, but my, it was fine.

What are these, jockeys? Jockeys, yes, that's what I like to see. Oh, those horses make me think of Proctor Knott, who won the great Futurity race of beautiful bonny Scotland. But no, their names are Danger, Sutton, Firefly, Tornado and Hazel, and they are not a breath apart, and this is today and not a good many yesterdays ago.

And now comes the crowning event of the circus and the capsheaf of the great day—the Roman chariot race.

"Down Eros, up Mars." It is three times around the track, faster and faster. "Ho Messala, Ho Ben Hur," for it seems to be the Jew and the Roman again, and surely those fleet coursers belong to that old Sheik of the desert.

But no tricks mar this race. It seemed to be a prearranged affair and the way one fellow takes the inside, and the other takes it at the turn, makes one suspect bookmakers and their tricks. But they race by one's dazzled eyes for the third time, the bell has rung, the purple toga has won—and I have had my money's worth.

"I LIKED IT ALL."

The small boy breathes a sight of relief. It is over and his cup of happiness is full for once in a lifetime. He never will drink so deep of bliss again, no matter what life has in store for him.

"What did you like the best?" I asked a freckle-faced young American.

"Who, me?" he exclaimed at the unspeakable liberty of being accosted at such a moment. Then he added solemnly, "I liked it all."

That was just what the grown-ups felt. It was the best ever.

"You know," whispered a little girl to me on the way out, "I liked them ladies that danced on the wire with the parasols."

Bless her little heart, they were fine. Pretty girlish creatures in tights, with coquettish pink roses in their hair, and roses on their hips, held their parasols and just did anything on these wires. Just as much at home as if they were on the sidewalk.

And then some girls in red danced up on the tops of others' heads and they all rang bells and played the sweetest tunes you ever heard. "Upside-down bell-ringers," they were called, and the best topsy-turvys that I ever dreamed of.

But I caught my breath and wondered—oh, God, do they feel like smiling. Isn't it hard for them sometimes? It did not seem hard yesterday.

The clowns were all there and they were very funny, but, do you know, I like the old-time clown better because there was only one of him, and you could appreciate his jokes so much better that way—the kind of clown who looked up at your Irish nurse and said, "Aint that so, Kate?" Why that fellow was the brightest creature in the world to know your nurse's name.

ELEPHANTS THE WINNERS.

The elephants were easily the winners. There were twenty-nine great dark bodies swaying back and forth, back and forth. At the head was "Old Baldy," who ought really to belong to California on account of his name. He is the largest elephant in captivity, and is seventy years of age. Fourth from the end in the elephant herd is Fanchon. She is an ugly beast. She broke her keeper's arm last spring, and she is always watching her chance to kill one of the attendants.

"Are you afraid of the elephants?" I asked of a young attendant.

"It pays to be afraid of them all the time," he answered, "and then you are more watchful. It's funny, but the new attendants are comparatively safe, while the elephants that are vicious are always trying to do up the men who have been with them for some time."

The giraffe was a center of attraction, but seemed to look exceedingly bored and remote.

"Why don't you wake up?" cried one exasperated small girl, who had endeavored in vain to upset the serenity, of that imperturbable beast with the extension legs and neck. But he only smiled a cynical smile, and kept on being remote.

The truancy officer took an afternoon off, and did not notice all those small people at the circus. Indeed, the president of the Board of Education was there in person, superintending the zoological education of his five small, curly-headed youngsters. The eldest might have boasted seven years, but the others were very tiny. One strayed under the animal rope and started to investigate the tiger cages at close range, but he was seized by two tufts on top of the curly mop, and pulled back to safety.

Last night the great tent was again packed. For tonight everything is already reported sold.

MORE ROOM NEEDED.

IS TO CHANGE ITS QUARTERS.

SCHOOL BOARD SECURES SUITE IN SECURITY BUILDING.

Bills Ordered Paid, Notwithstanding Objection of the City Auditor. New School Site Purchased in the Southwest Section—Evening High School Will Open Next Month.

The Board of Education last night held its first long executive session since its organization. When it emerged from its retirement it had hatched out several important things.

The first thing decided upon was to remove from the present quarters in the Chamber of Commerce building to the new Security building, where a suite of fourteen rooms on the seventh floor has been secured at a monthly rental of $400. The change will be made November 1.

A number of warrants to which City Auditor Mushet took exception were ordered paid, notwithstanding his objection, and a new officer of the school department was created and named "requisition and purchasing clerk." T. J. McGonigle was elected to the place, and the salary was fixed at $125 per month. This action was taken to relieve the work in the office, which has grown enormously with the increase in the number of schools.

A new school site was purchased, consisting of six lots, surrounded by Thirty-seventh and Thirty-eighth streets and Wesley and Durango avenues. The price paid was $3800. A temporary building will be at once ordered erected on the property. A number of other temporary buildings were also ordered erected.

The night school in the Polytechnic High School building will be opened on Monday, October 14. A night school is now in session at the Castelar-street school, and another will be opened at the Utah-street school.

The superintendent reported 33,963 pupils in the schools at the close of the first week, of which number 1891 are in the Polytechnic High School and 1489 in the Los Angeles High School.

The report of the Teachers' Committee, making a large number of transfers and assignments of teachers, was adopted without change.

The board adjourned to meet on Friday evening at 5 o'clock.

UNIQUE'S FALL OPENING.

Well-Known Broadway Cloak and Suit House Center of Attraction Yesterday.

The Unique Cloak and Suit House, No. 245 South Broadway, had its formal fall opening yesterday, and as usual its show windows proved an attraction to all who passed along Broadway. A splendid display of the latest creations in robes and suits was shown with rare skill.

All day long the store was thronged with women, who appreciated the advantage of securing exclusive garments. The interior store was magnificent in its showing of everything to delight the army of visitors.

LONDON READER ENTERTAINS.

Miss Hester Horton of London gave a very entertaining reading at Blanchard Hall last evening. The principal selection was a poem written by Princess Haradja. Miss Horton has a strong, sweet voice, and her stage presence is very attractive. Mrs. Lettie Allen gave several vocal selections, and was repeatedly encored.

Said the boarding-house keeper, "Ah, me!
I should love to sail over the sea,
But I never can go on the ocean, and so
I must always a land lady be.
"Though this boarding-house may be my pride,
It is not like a ship on the tide,
Yet I notice today there is one stowaway
Right here, on the star-boarder side."
—(Harper's Weekly.

Under the New Pure Food Law
All Food Products must be pure and honestly labelled.
BURNETT'S VANILLA
was fifty years ahead of the Law. It was always pure Vanilla. Every bottle now bears this label: "Guaranteed under the Food and Drugs Act June 30th, 1906," Serial Number 91, which has been assigned to us by the U. S. Dept. of Agriculture.
JOSEPH BURNETT CO., BOSTON, MASS.

NATURE PROVIDES FOR SICK WOMEN

LYDIA E. PINKHAM

a more potent remedy in the roots and herbs of the field than was ever produced from drugs.

In the good old-fashioned days of our grandmothers few drugs were used in medicines and Lydia E. Pinkham, of Lynn, Mass., in her study of roots and herbs and their power over disease discovered and gave to the women of the world a remedy for their peculiar ills more potent and efficacious than any combination of drugs.

Lydia E. Pinkham's Vegetable Compound

is an honest, tried and true remedy of unquestionable therapeutic value.

During its record of more than thirty years, its long list of actual cures of those serious ills peculiar to women, entitles Lydia E. Pinkham's Vegetable Compound to the respect and confidence of every fair minded person and every thinking woman.

When women are troubled with irregular or painful functions, weakness, displacements, ulceration or inflammation, backache, flatulency, general debility, indigestion or nervous prostration, they should remember there is one tried and true remedy, Lydia E. Pinkham's Vegetable Compound.

No other remedy in the country has such a record of cures of female ills, and thousands of women residing in every part of the United States bear willing testimony to the wonderful virtue of Lydia E. Pinkham's Vegetable compound and what it has done for them.

Mrs. Pinkham invites all sick women to write her for advice. She has guided thousands to health. For twenty-five years she has been advising sick women free of charge. She is the daughter-in-law of Lydia E. Pinkham and as her assistant for years before her decease advised under her immediate direction. Address, Lynn, Mass.

Men's Diseases Cured TO STAY Cured

Different doctors have different ideas in regard to cures. Some call a suppression of symptoms a cure. They dose for drug effect and claim that nothing more can be done. But the real ailment remains, and will bring the real symptoms back again, perhaps the same as before, but very likely leave the patient in a much worse condition. I claim that nothing less than complete eradication of disease can be a real cure. I treat to remove the disease, and not merely the symptoms. I search out every root and fiber of an ailment, and I cure to stay cured.

DR. TAYLOR, The Leading Specialist.

Weakness

I not only cure "weakness" promptly, but I employ the only treatment that can possibly cure this disorder permanently. It is a system of local treatment entirely original with me, and is employed by no physician other than myself. This may seem a broad assertion, but it is just as substantial as it is broad. So-called "weakness" is but a symptom of local inflammation or congestion, and a radical cure is merely a matter of restoring normal conditions throughout the organic system, and this I accomplish thoroughly and with absolute certainty.

Stricture

My treatment for stricture is entirely independent of surgery. A complete cure is accomplished without cutting or dilating. All growths and obstructions in the passage are dissolved, the membranes are cleansed, and all irritation or congestion removed.

Specific Blood Poison

I cure this leprous disease completely. The system is thoroughly cleansed and every poisonous taint removed. The last symptom vanishes to appear no more, and all is accomplished by the use of harmless, blood-cleansing remedies. Do not submit to the dangerous mineral dosing commonly indulged in. Such treatment merely obscures the symptoms.

Varicocele, Cured Without Cutting

The time was when every man afflicted with varicocele had no choice other than to allow the disease to go on undermining his power and health or submit to a surgical operation. Now he can choose a thorough cure by painless treatment. I cure varicocele in one week, and it is seldom necessary that the patient be detained from his business even a single day. My method is original with myself, and is the only safe and successful treatment for varicocele ever devised.

CONSULTATION AND ADVICE FREE

My Fees Are the Lowest. You Can Pay When Cured.

Dr. Taylor & Co. 305½ South Spring St.

Office Hours: 9 a.m. to 9 p.m.; Sundays, 9 to 12. Ramona Block, Los Angeles, Cal.

"Weak Men, It Is FREE!"

No man should be without this guide to health and happiness. It is worth $100.00 to every weak man. It tells in plain, easily understood language the causes of weakness and how to restore weak men, make them feel like they did when budding into manhood. This book is beautifully illustrated and shows how our Belt is worn by men and women. We send this book free, sealed and in plain envelope, to all who send us the coupon below. We have a positive cure for you in our Dr. McLaughlin's Electric Belt. It will make you strong again. It will send the blood dancing through your veins, filling with new life and vigor every part of your body. Your eyes will become bright, your step springy and full of energy. This grand appliance has brought strength, ambition and happiness to thousands in the past year.

It is a quick and lasting cure for Nervous Debility, Weakness, Rheumatism, Pains in the Back and Hips (Sciatica), Lumbago, Constipation, Indigestion, Weak Kidneys, Failing Memory and all evidences of breaking down. It cures when all else has failed. When your own neighbors tell you we cured them you will know we did it.

I suffered with Weakness, Backache and Nervousness for years and tried several remedies, but they did me no good. The doctors could not cure me. Your Electric Belt has cured me completely.
W. H. McCLURE.
Yellow Aster Mine, Randsburg, Cal.

There is no remedy so effectual in the treatment of Weakness and Rheumatism as your Electric Belt. It has cured my Varicocele and Weakness, overcome the pains in my back and the stiffness in my joints.
GEO. WYLLIE.
Echo Park Road, Los Angeles.

You ought to read the stories of hundreds of men who followed this plan. They are happy now, and we would like to send you their testimonials. Ask us to. Brace up; face the world like a winner, and be one of the men who do things. Call or write now and we will tell you what we can do for you.

DR. M. B. McLAUGHLIN CO.,
... Spring St., Los Angeles:
Gentlemen—Please send me one of your Free Books, as advertised in the Los Angeles Examiner.
Name .....
Street or Box .....
Address .....
Office Hours—9 a. m. to 8 p. m. 10 a. m. to 1 p. m. Sunday. 3847.

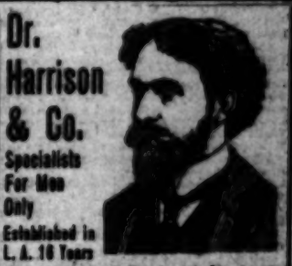
The Strong Healthy Man

Everybody admires him—success smiles upon him—HE LIVES.

Does the weak man know anything of POPULARITY, HAPPINESS, SUCCESS?

I turn feebleness into vigor, sickness into health.

My thousands of patients offer volumes of proof.

BY ORIGINAL AND POSITIVE MEANS I CURE Varicocele, Hydrocele, Nervous Debility, Nervous Dyspepsia, Stricture, Contracted Diseases, Blood Poisoning.

A confidential talk free of charge. You are more than welcome.

HOURS—9-4, 7-8. Sundays 9-12

DR. MORTON
316 So. Broadway,
Los Angeles - - Cal.

Dr. Harrison & Co.
Specialists For Men Only
Established in L. A. 16 Years

Our immense practice is not due to extensive newspaper ads., but to the fact that we cure our patients speedily and completely and quickly, and charge every moderate fees. You can pay when cured. Practice limited to Weakness, Varicocele, Hydrocele, Specific Blood Poison, Contracted Disorders, Prostatic, Rectal and Skin Diseases. Literature on request. Hours, 9-4 evenings 7-8. Sundays 9-12. 203½ S. Broadway, L. E. Cor. Second and Broadway.

LADIES
DR. CARTER'S MONTHLY REGULATOR
ALWAYS relieves the most obstinate Monthly Irregularities in a few hours.

It will not injure the most delicate woman and is POSITIVELY GUARANTEED in every case. Ladies are cordially invited to call and consult free of charge, a regular licensed physician of 20 years' experience in treatment of Monthly Irregularities, Sterility, Change of Life, Cancer and all diseases peculiar to women. Treatment strictly confidential without consulting by mail and documents sent under plain cover. Consultation free and strictly confidential. Hours 9 a. m. to 8 p. m. Sundays 10 to 12 a. m.
DR. & MRS. CARTER
324 Mercantile Place, over 342 S. Spring Street
Home Phone F2238. Main 4270

Diarrhoea

When you want a quick cure without any loss of time, and one that is followed by no bad results, use

Chamberlain's Colic, Cholera and Diarrhoea Remedy

It never fails and is pleasant to take. It is equally valuable for children. It is famous for its cures over a large part of the civilized world

Every Woman

MARVEL Whirling Spray

For sale by SUN DRUG CO., 334 S. Los Angeles St.

GoatLymph Tablets

Nature's own remedy for the rejuvenating of weak, nervous, wasted, debilitated systems. Permanently restore VITALITY to whether lost by indiscretion, disease or dissipation. Cure ALL WASTING WEAKNESS, IMPOTENCY, INSOMNIA, NEURASTHENIA and NERVOUS DEBILITY. $5.00 per box containing month's treatment. Send postpaid on receipt of price by Aldine Laboratories, 14 Lexington ave., N. Y. Treatise free. Sold in Los Angeles only by the Owl Drug Co.

MEN AND WOMEN.
Use Big G for unnatural discharges, inflammations, irritations or ulcerations of mucous membranes. Painless, and not astringent or poisonous. Sold by Druggists, or sent in plain wrapper, by express, prepaid, for $1.00, or 3 bottles, $2.75. Circular sent on request.

McBurney's Kidney, Bladder and Rheumatism Cure
One Bottle Cures
Prepaid $1.50.
All Druggists
Send 25c in 2c stamps to
W. F. McBURNEY
2007 Vermont Ave., for a sample bottle

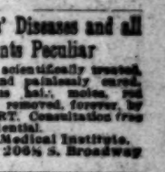

Ladies' Diseases and all Ailments Peculiar

to the sex scientifically treated, quickly and painlessly cured. Superfluous hair, moles, red veins, etc removed, forever, by an EXPERT. Consultation free and confidential.
Merrill Medical Institute,
Suite 5 206½ S. Broadway

Big offer in Electric Belts—$2 cell giant power belts, $5.00, complete with suspensory; another $3.00 and another $2.00. Electricity cures weakness, makes men strong, vigorous, cures stomach, liver, kidney and nervous trouble. Write for circular matter. F. O. BRANTVERNE, 1020 Maple Ave.

"THE MORNING AFTER"
The depressing effect following a night of conviviality is quickly dispelled by the use of Palmo Tablets. They restore tone to the stomach, soothe the nerves, regulate the kidneys, induce natural, refreshing sleep, and make you look and feel years younger. 50 cents. Book Free.
AT ALL SUN DRUG STORES.

My Fee Is $12.50 To Cure MEN
PAY WHEN CURED

DR. MILES
Master Specialist

There can be no comparison between the ability of the ordinary physician and that of the trained and scientific specialist. The former, in trying to explore and conquer the whole field of medicine and surgery, becomes proficient in no particular branch. The latter conscientiously confines himself to a single class of ills and masters them. I do not scatter my faculties, but I concentrate them on diseases and weakness peculiar to the male. Recently I have treated scores of stubborn cases for some of the best men of Los Angeles and vicinity, and not a failure nor an unpleasant result has been reported. What I have done for others I can do for you.

"WEAKNESS"

My cures of this disorder are permanent and lasting. No tonics that stimulate temporarily, but thoroughly scientific treatment for the removal of conditions responsible for the functional derangement. "Weakness" is merely a symptom of inflammation or congestion of the prostate gland, and under my own original local treatment this gland is promptly reduced to its normal state and complete functional activity is the lasting result.

VARICOCELE, CONTRACTED DISORDERS, STRICTURE, PILES AND SPECIFIC BLOOD POISON. I TREAT AND NEVER FAIL TO EFFECT A CURE. CONSULTATION FREE.

THE DR. MILES CO. 453½ South Spring Street, Corner 5th, Los Angeles. Hours 9 a.m. to 5 p.m., 7 to 9 p.m., Sunday 10 to 1 only

The Mrs. S. J. Bridge Remedy for the cure of cancers and tumors. No knife or plaster. 20 years' experience. Mrs. Bridge at the office daily, 10 to 4. The Chester, Cor. 8th and Spring

No Charge

is made for our services and only a small amount is asked for the medicines in use in your treatment. Sufferers of catarrh should not fail to consult us.

LOS ANGELES MEDICAL INSTITUTE.
Fourth Floor, Remich Building.
317 SOUTH BROADWAY.

DOCTORS
Shores & Shores
445½ S. SPRING ST.
SPECIALISTS
In Catarrh and all chronic Nervous and Private diseases.
Los Angeles, Cal.

MANLY VIGOR!

We cure all weaknesses and diseases. Our best references, no money unless cured.

Dr. Greene Co.

234 So. Broadway. Rooms 12-16. Hours: 9 to 4 and 7 to 8. Sundays, 9 to 12.

THE WEATHER.

COMPARATIVE TEMPERATURES.*

	Max.	Min.	Mean.		Max.	Min.	Mean.
Washington	78	60	69	New York	78	60	69
Pittsburgh	68	38	53	Buffalo	62	45	53
Chicago	62	56	59	Cincinnati	72	50	61
St. Louis	70	54	62	St. Paul	67	48	58
Los Angeles	78	56	67	Jacksonville	86	74	80

*The maximum is for day before yesterday; the minimum for yesterday. The mean is the average temperature for the two days.

Yesterday's Forecast and Report.

U. S. WEATHER BUREAU, Los Angeles, September 23, 1907.—[Reported by A. H. Wollaber, Local Forecaster.] At 5 o'clock a.m. the barometer registered 29.88; at 5 p.m. 29.84. Thermometer for corresponding hours showed 59 deg. and 70 deg. Relative humidity, 5 a.m., 87 per cent.; 5 p.m., 64 per cent. Wind, 5 a.m., north, velocity, 7 miles; 5 p.m., southwest, velocity, 10 miles. Maximum temperature, 81 deg. Minimum temperature, 53 deg.

Weather Conditions.—The pressure continues high over the north Pacific slope, although there has been a decrease during the last 48 hours. A storm area of quite marked intensity is passing eastward over the lake region, and as a result of this movement, unsettled, cloudy weather, and light to moderately heavy rains have occurred in the Northern States east of the Mississippi River during the last 24 hours. In the Middle Western States fair weather has prevailed. The conditions this morning are such as to indicate a continuation of fair weather in Los Angeles and vicinity during tonight and Tuesday, with some cloudiness at intervals.

Forecasts.—Local forecast for Los Angeles and vicinity: Fair tonight, Tuesday, with some cloudiness; north to west winds.

SAN FRANCISCO, Sept. 23.—A shallow depression overlies Western Oregon and the northern portions of California and Nevada. It has caused generally cloudy weather over the plateau region and fair weather elsewhere west of the Rocky Mountains. The temperature has fallen over Western Oregon and remained nearly stationary in other districts. Conditions are favorable for fair weather in California Tuesday with fog along the coast in the morning. Forecast:

San Francisco and vicinity: Fair Tuesday with fog in the morning; fresh west wind.

Sacramento Valley: Fair Tuesday; light south wind.

San Joaquin Valley: Fair Tuesday; light north wind.

Los Angeles and vicinity: Cloudy Tuesday; YUMA (Ariz.) Sept. 23.—[Exclusive Dispatch from the U. S. Geological Survey.] Gauge height Colorado River, 19 feet; yesterday, 19.25 feet.

BUSINESS.

FINANCIAL AND COMMERCIAL.

OFFICE OF THE TIMES.
Los Angeles, Sept. 24, 1907.

FINANCIAL.

BANK CLEARINGS. Bank clearings yesterday were $1,791,210.82. For the corresponding day of 1906, $1,615,577.08; for the same day of 1905, $1,630,925.90.

Monday	$ 1,791,210.82
Total	$ 1,791,210.82
Same time, 1906	1,615,577.08
Same time, 1905	1,630,925.90

Following are the live quotations on general and mining securities listed on the Los Angeles Stock Exchange, ground floor, I. W. Hellman building, Fourth and Main streets, for yesterday's session of the exchange.

OIL STOCKS.

	Bid.	Ask.
Associated Oil	$ 29.25	$ 29.75
Brookshire Oil	2.10	....
Central	.20	1.01
Columbia	.78	.85
Continental	.14	.17½
Fullerton Oil	.25	....
Globe	.09¾	.12
Mexican Petroleum	1.28	1.35
New Pa. Pet. Co.	1.25	....
Final Oil Co.	....	.20
Olinda Land Co.	.10	.11
Rice Ranch Oil Co.	....	1.80
Union	186.00	189.00
Union Provident Co.	....	190.00
Western Union	200.00	205.00

BANK STOCKS.

	Bid.	Ask.
American National	$123.00	....
Bank of Los Angeles	....	130.00
Broadway Bank & Trust	155.00	....
Cal. Savings Bank	110.00	....
(Cap. $125,000, paid up.)		
Citizens' National	....	265.00
Farmers' & Mer. Nat'l	320.00	....
First National	420.00	430.00
German-American Savings	230.00	239.00
Globe Savings Bank	307.50	314.00
($150,000 paid up.)		
Home Saving Bank of L. A.	....	140.00
Merchants' National	425.00	....
Security Savings Bank	230.00	....
The Southern Trust Co.	....	72.00
($1,000,000 paid up.)		

*BONDS.

	Bid.	Ask.
California Pac. Ry.	....	100
Corona Power & W. Co.	....	97
Cucamonga Water Co.	....	101
Edison El. Co. 1s R.	....	99
Ed. Elec. Co. old issue	....	106
Home Tel. Co.	....	91
Home Tel. Co. 1st Refg.	....	85
L. A.-Pac. 1st Con. Mtge.	....	104
L. A. Stove Co.	....	102½
L. A. Traction Co., 6s	....	117
L. A. Traction Co., 5s	....	108
L. A. Railway Co.	....	114
Mission Trans. & R. Co.	....	97
Mt. Lowe Railway	....	96
Pac. Light & Power Co.	99	101
Pasadena H. T. & T. Co.	....	90
Pomona Con. Water Co.	....	107
Riverside H. T. & T. Co.	....	93
S. Monica H. T. & T. Co.	....	87
San Diego H. T. & T. Co.	....	89
Santa Barbara Elec. Ry.	....	92
Temescal Water Co.	....	94
Union Transportation Co.	....	94
U. S. L. D. T. & T. Co.	....	92

*Prices include accrued interest.

MISCELLANEOUS STOCKS.

	Bid.	Ask.
Cal. Portland Cement Co.	$ 60.00	....
Edison Electric pfd	....	97.00
Edison Electric, com.	....	70.00
Emergency Hospital	3.50	....
Home Telephone, pfd	80.00	84.25
Home Tel. Co. com.	....	30.00
L. A. Athletic Club	30.00	....
Los Angeles Pacific Co.	....	150.00
L. A. Investment Co.	2.00	2.10
L. A. Jockey Club	25.00	....
Occidental Life Ins. Co.	146.00	....
Pasadena H. T. & T. Co.	30.25	....
Seattle Water Co.	....	95.00
Title G. & Trust Co., pfd.	130.00	....
Title Ins. & Trust Co., pfd.	125.00	....
Title Ins. & Trust Co., com	125.00	....
Title I. & Trust Ser. C.	125.00	....
U. S. L. D. T. & T. pfd.	....	60.00
OFFICIAL SALES—$5 American National Bank, 123.00; 10 Associated Oil, 29.12½.

MINING STOCKS.

California—Greenwater District—

	Bid.	Ask.
Clark Copper Co.	.06¾	.06¾
Kempland Copper Co.	....	.60
Cal. Hills M. Co.	.01¾	.01¾
Cons. Mines Co.	.03	.03¼

Nevada—Goldfield District—

Goldfield Con. Mines	7.20	7.60
Goldfield Wild Horse	....	.06

Johnnie District, Inyo County—

Johnnie Con. G. M. Co.	.13¾	.13
Mohawk Johnnie	....	.12

Searchlight District—

Nevada Searchlight	....	.03
Searchlight M. & M. Co.	....	.39
Searchlight Parallel	.03	.04½
Searchlight Western	.05¾	.06½

Tonopah District—

Belmont	3.75	3.95

Oregon—

Joseph Ball Copper	....	.34

OFFICIAL SALES—9000 Johnnie Con. 12; 8000 Con. Mines at 3¼@3¾; 12,000 Cal. Hills at 1¼@1¾; 8000 Cal. Hills at 1, 820.

LOS ANGELES-NEVADA EXCHANGE QUOTATIONS.

The closing quotations of the Nevada mining stocks, made yesterday on the Los Angeles-Nevada Mining Stock Exchange, ground floor of the H. W. Hellman Bldg., Fourth and Spring streets, together with the regular call sales of the afternoon informal call were as follows:

California—		
Hayseed M Co.	....	.65
Skidoo Blue Jay	.11	.15
Nevada—Goldfield District—		
Adams	.12	.14
Atlanta	.41	....
Baby Florence	.03½	.09
Black Butte Bonanza	.05½	.07
Black Butte Extension	.07	.07¾
Black Rock	.04	.05
Blue Bull	.30	.32
Booth	.28	....
C. O. D.	.40	....
Columbia	.20	.45
Combination Fraction	1.97½	....
Commonwealth	....	....
Daisy	1.20	1.22
Diam-Black Butte Con.	.24	....
Diamondfield Triangle	.19	.20
Little Florence	1.00	1.02
Dixie	.06	.06¾
Esmeralda	.12½	....
Florence	4.05	4.10
Florence M. & T.	.24½	.26
General Washington	....	.05
Gold Bar	.45	.55
Goldfield Con. Mines	7.20	7.35
Goldfield Combination	.16	.18
Goldfield Eureka	.05½	.06¾
Goldfield Lucky Bill	.65	.65½
Goldfield Red King	.05	.06
Grandma	.12½	.16
Great Bend Extension	.11½	.12
Hibernia	.07	....
Jumbo Extension	1.55	1.60
Lone Star	.20½	.21½
Los Ellos	.09	....
Milltown Fraction	.04½	.05
Mohawk	17.00	19.00
Mohawk Ledge	.12¾	.13½
Red Top Extension	.28	.30
Sandstorm	....	.50
Sandstorm M. & L.	.07½	.07¾
Silver Pick	.53	.54
Stumpcone	.11	....
Yellow Rose	.07½	....

SLUMPISH.

BRUIN HOLDS FLOOR AT MINING 'CHANGE.

A BEAR market for nearly all the mining stocks was a condition under which the Los Angeles-Nevada Mining Stock Exchange labored yesterday. There was a good deal of trading, however, at prices slightly in advance of those obtained at San Francisco. In all, 71,900 shares were handled.

A feature was the sharp decline of Goldfield Consolidated. It sold at 7.70 on Saturday but went down to 7.25 yesterday on sales of only 400 shares. Three hundred shares were handled on the early call, the first sale being at 7.30. Two other lots sold at 7.30, and board lot went at 7.25 on the afternoon call. The close was weak at 7.30@7.35.

Mohawk was bid for at $17 and offered at $19. It was the first offering of the stock on the local floor. There were no sales. Florence was strong at 4.05@4.20. Jumbo Extension sold at 1.55@1.53, and closed at 1.55@1.60. Fourteen thousand shares of Mohawk Ledge sold at 12¼@12½. Sandstorm M. & L. sold at 7¾, to the extent of 11,000 shares, and at the close was quoted at 7½@7¾. Triangle was popular at 19@20, 6000 shares changing hands.

ORANGES AND LEMONS.

DAILY CITRUS REPORTS OF EASTERN MARKETS.

[BY DIRECT WIRE TO THE TIMES.]

CLEVELAND, Sept. 20.—[Exclusive Dispatch.] (Delayed in transmission.) The market is poor on account of the quality of the fruit. The weather is warm. One car sold and there are none on track.

VALENCIAS.

	Ave.
Navajo, sd, A.H. Fruit Ex., Perenda	$1.90
Palm Tree, ch, A.H. Fruit Ex., Perenda	2.35
Spanish Girl, sd, A.H. Fruit Ex., Perenda	2.15

LEMONS.

Cavalier, sd, A.H. Fruit Ex., Perenda	$2.45

Boston Market

BOSTON, Sept. 22.—[Exclusive Dispatch.] The market is strong on Valencias. It is raining. Two cars sold and eight on track.

VALENCIAS.

	Ave.
Pignet, ch, S.S. Fruit Ex., Orange	$3.05

LEMONS.

	Ave.
Whittier, xc, S.T. Fruit Ex., Whittier	$2.20
Pico, sd, S.T. Fruit Ex., Whittier	1.35

Philadelphia Market.

PHILADELPHIA, Sept. 22.—[Exclusive Dispatch.] The market is very strong. It is raining.

VALENCIAS.

	Ave.
Purity, fy, Tustin Packing Co., Tustin	$5.40
Old Oak, ch, Tustin Packing Co., Tustin	4.75
Lucky, sd, Tustin Packing Co., Tustin	4.50

Pittsburgh Market.

PITTSBURGH, Sept. 23.—[Exclusive Dispatch.] The market is strong owing to light arrivals. Weather favorable.

VALENCIAS.

	Ave.
Conqueror, —, Independent Fruit Co.	$4.25

New York Market.

NEW YORK, Sept. 23.—[Exclusive Dispatch.] The market is very strong and higher. Four cars of Valencias and one of grapefruit sold today. It is raining.

VALENCIAS.

	Ave.
Bouquet, xf, Cal. Citrus Union	$2.15
Victory, xc, Cal. Citrus Union	2.40
El Toro, sd, Cal. Citrus Union	2.45
Signet, xf, Orange Gr. Cash. Assn.	2.50
Trade Mark, sd, Orange Gr. Cash Assn.	2.45
Colonel, xc, Orange Gr. Cash Assn.	2.45
Stag, xf, A.C.G. Fruit Exchange	2.65
Pointer, xc, A.C.G. Fruit Exchange	2.30
Hunter, sd, A.C.G. Fruit Exchange	2.70
Old Mission, fy, Chapman's, Fullerton	6.50
Old Mission, ch, Chapman's, Fullerton	6.40
Golden Eagle, sd, Chapman's, Fullerton	4.35

GRAPEFRUIT.

A brand	$3.65

Citrus Fruit Shipment.

There were 10 cars of oranges and 8 cars of lemons shipped from Southern California September 20, 21 and 22. Total to date this season, 27,189 cars, of which 229 cars were lemons. Total to same date last season, 25,460 cars, of which 2341 were lemons.

LOCAL PRODUCE MARKET.

The markets opened with the usual Monday dullness. There was no dearth of desirable produce, while buyers were few and prices firm.

Butter—Day's receipts, 11,922 pounds. Demand continues very firm, at quoted prices for the best grades. Cooking is open to concessions, and dairy scarce and steady.

Eggs—Day's receipts, 73 cases. Strictly fresh stock clean up on arrival. There was a tendency yesterday to make the market better by 1 cent, while present prices maintained at much firmer. Storage eggs for best qualities held firm, while undergrades are going at considerably below inside prices.

Cheese—Day's receipts, 40 pounds. Prices rule firm, with inquiry steady.

Potatoes and vegetables. Day's receipts of potatoes, 608 sacks. Arrivals were heavy on top of a large spot stock. Sales were fair and in small lots in lieu of an easier market. Sweets are in ample spot supply and no arrivals, with prices easy.

Onions—Day's receipts, 263 sacks. Request is steady for fair arrivals of all varieties, with yellow Danvers preferred and prices ruling firm. Two cars of Australian Browns arrived yesterday.

Beans—No receipts. Spot stock is limited with poor prospect of arrivals. Present figures rule very firm against a heavy local and shipping demand.

Fruits—Fancy Valencia oranges were scarcer than for weeks and advanced prices 75 cents. The call for fancy lemons was good, the market being cleaned up at quotations. Apples are plentiful, with movement slow, owing to continued high figures. Black figs were plentiful at a reduction, with white scarce and higher. Bartlett pears were better by 25 cents per box. Green Gage plums closed the season after heavy sales and good prices. Strawberries were overplentiful and let at offers of buyers.

Poultry—The market opened with light receipts and firm prices against fair demand. Inquiry for full-weight hens was particularly good.

On the call beans were wanted at high prices, with few to offer. Creamery extras asked full quotations, with eastern extras steady. Northern cheese and imported Swiss asked a shade under listed figures, with fresh ranch and case-count eggs at above outside quotations. Potatoes were very weak. The day's sales were 50 cubes eastern extra butter.

EGGS—Candled. California ranch, selected fancy, 25@26; eastern, fresh candled, 27@28; storage, sel., 24.

BUTTER—Creamery, extras, 27½; creamery firsts, 26; dairy butter, 23; cooking, 20.

OLEO—Extra fancy, 19@20; choice, 16@18; standard, 14@16.

CHEESE—Cal. Anchor, 18; Cal. Y. A., 19; storage cheese, 16; fresh, 17@17½; eastern dalsies, 18½; Longhorns, 18½@19; N. Y. twins, 17½@18; singles, 18; hand, 20; Dom. Swiss, 22; Imp. 32; Limburger, 18; cheddars, 17½; brick cream, 18@18.

BEANS—Pinks, No. 1, 2.25@2.50; Lady Washington, No. 1, 3.25@3.50; small white, No. 1, 3.50@3.75; Limas, No. 1, 5.75@6.00; Garvanzas, 4.25; American lentils, 11@13 lb.

DRIED FRUITS—Apples, evaporated, new per lb, extra choice, 9c; 8½; fancy, 8c; 10½; fancy, 25s, 11; fancy, 50-lb. cartons, 12. Apricots, fancy, 22c; extra choice, 20. Blackberries, 50 1-lb. cartons, 15. Citron, fancy, 10-lb. boxes, 25. Currants, imported, fancy, bulk, reclaned, 11; fancy, 50 1-lb. packages, 12; fancy, 50 1-lb. packages, 30. Dates, imported, Fards, fancy, 6s, Fards, fancy, 12s, 9; Golden, fancy, 6s, 5½; Golden, fancy, 30 1-lb. packages, 6. Figs, new, per box, 25, 1.60; White, "Medal" cartons, 10 lb, 90; White, "Premier," 10 lb, 1.00; White, "Medal" bricks, 10 lb, 85. White, "Medal" bricks, 60 4-oz., 1.00; White, loose, 50 lb. boxes, fancy, 6c; White, imported, 6s, 16; White, imported, 12s, 35; Black, loose, 25s, 11; Black, loose, sacks, 6. Nectarines, per lb., fancy, 25s, 14. Peaches, fancy, Muirs, 25s, 12½; choice, 50s, 11½; choice, sacks, 4½; fancy, peeled, 25s, 20. Pears, fancy, 25s, 12. Peels, lemon or orange, 10s, 20. Plums, fancy pitted, 25s, 12½; choice, sacks, 4½; fancy, unpeeled, 25s, 10. Prunes, fancy San Jose, per lb., 30-40, 25s, 8½; 40-50, 25s, 7½; 50-60, 25s, 7½; 60-70, 25s, 7; 70-80, 25s, 6½; 80-90, 25s, 6; 90-100, 25s, 5½. (When packed in 50-lb. boxes, use less; in 5-lb. boxes, 2c extra; in 10-lb. boxes, 1½c extra.) Prunes, Silver, fancy, 25s, 11.

RAISINS—Per box, layers, 3-crown, 20-lb. boxes, 2.60; clusters, 4-crown, 50-lb. boxes, 2.60; clusters, 4-crown, 20-lb. boxes, 2.25; clusters, 5-crown, 20-lb. boxes, 2.75; clusters, 3-crown, 5-lb. boxes, 90; clusters, 4-crown, 5-lb. boxes, 3.50; clusters, 4-crown, 2-lb. boxes, 1.60; clusters, 4-crown, 1 2½-lb. cartons, 6.50; clusters, 4-crown, 24 1-lb. cartons, 6.50. Loose Muscatels, per lb., 2-crown, 50-lb. boxes, 3½; 3-crown, 50-lb. boxes, 9; 4-crown, 50-lb. boxes, 9½; seedless Sultanas, 50-lb. boxes, 9; Thompson's Bleached, fancy, 50s, 12; Thompson's Bleached, fancy, 25s, 12½; Thompson's Bleached, fancy, 20 1-lb., 14. Seeded, fancy "Eagle," 1-lb., 11; fancy "Atalina," 50 1-lb., 11; fancy "Angelus," 45 ¾-lb., 11.

NUTS—New, almonds, fancy IXL, 20; almonds, fancy paper-shell, 19; almonds, choice softshell, 18; assorted nuts, 25-lb. boxes, 16; Brazils, large, new crop, 15; chestnuts, Italian, 8; filberts, large, new crop, 15; pecans, Jumbo, 20; peanuts, eastern "Run," raw, 5½@6; peanuts, eastern, "Sun," roasted, 11½; peanuts, Cal. "Sunshine," raw, 9; peanuts, Cal. "Sunshine," roasted, 11; peanuts, Japs, fancy, raw, 8½; peanuts, Japs, fancy, roasted, 10; pinenuts, 15; walnuts, No. 1, softshell, 15; walnuts, No. 1, softshell, 12½; walnuts, black, 8.

HONEY—Comb honey, light amber, 14lb. water white, 16 lb.; extracted, light amber, 7; water white, 7.

CITRUS FRUITS—Valencia oranges, 3.50@4.50; choice standard Valencias, 1.75@2.00; culls, 75@1.00; lemons, fancy packed, 3.75@4.50; choice lemons, 2.00@2.50; grapefruit, seedless, 2.25; seedless grapefruit, 1.75@2.25; bananas, 2.

FRESH FRUITS—Bellefleur apples, 1.65; choice Belles, 1.40; loose apples, assorted varieties, 50@75; Gravenstein apples, 1.90 per box; white figs, 60@65 box; black figs, 50@75; local cantaloupes, lettuce crates, 1.50@2.00; peaches, per lug box, local, 65@1.00; local improved Chilean watermelons, 1 per lb.; Casaba melons, 1.00@1.25 per doz.; Muscat grapes, 50@60 per crate; Rose of Peru grapes, 75 per box; Black Hamburg grapes, 60@75; Tokay grapes, 1.50@1.50; Concord grapes, 1.00@1.25 per crate; Delaware grapes, 1.25 per crate; Bartlett pears, standard box, 2.25@2.50; German plums, 1.50@1.65.

BERRIES—Strawberries, Moneta, 4; Gardena, 4; Irwindale, 4; Tropicos, 4; Montebellos, 4; raspberries, 12@15; blackberries, 7@8.

ONIONS—Silverskin onions, 2.75 cwt.; Yellow Danver onions, 2.00@2.75 per cwt.; new red onions, 1.75 cwt.; Australian Brown onions, 2.50@2.75 cwt.

POTATOES—Local Burbank potatoes, 1.75@1.90 per sack; sweet potatoes, 1.75@2.25 cwt.; Highland Burbanks, 1.75@2.00; Salinas, 1.75@2.25.

GREEN VEGETABLES—Beets, 2@3c; carrots 2@3c; parsley, 25@30 per doz.; turnips, 25@30, peas, 4; red radishes, 20@25 per doz.; cabbage, 2@3c; fancy green onions, 20@25 per doz.; lettuce, 20@30 doz., 75@1.25 per crate; garlic, 7@8; parsnips, 25@30 doz.; tomatoes, 1.50@2 per box; pie pumpkins, 1½ per lb.; hothouse celery, 40@75 per doz.; cucumbers, 10@40 per doz.; rhubarb, 5c per lb.; Wintchester cauliflower, 1.00 per lb.; watercress, 25@40 per doz. bunches; spinach, 12@20 per doz.; string beans, 2@3 per lb.; white wax beans, 2½@3 per lb.; summer squash, 50@60 per box; green corn, 50@60 per box; green chile peppers, 2@3½ per lb.; okra, 7@8 per lb.; eggplant, 4@5 per lb.; bell peppers, 3@5 per lb.; Lima beans, 4@5 per lb.; rhubarb, 1.25@1.50; Hubbard squash, 2 per lb.

POULTRY—Dealers pay live weight for stock: Old roosters, 8; young roosters, 2 lbs. and up, 14; stags, 8; hens, 14 per lb.; ducks, 12; geese, 12; turkeys, 20; gobblers, 17; turkeys, light, not wanted; squab pigeons, 1.75@2.00 per doz.; fryers, 2½ lbs. to 2¾ lbs., 35; broilers, 1¼ to 1¾ lbs., 17.

BEEF—Steers, No. 1, per lb., 7; second, 6½; third, 5½@6; pime, 7½; heifers, 5½; veal, 10; hind quarters, 8½; fore quarters, 5; loins of beef, No. 1, 15½; ribs of beef, No. 1, 11½; chucks, 7½; plates, 5; round and rumps, 7; beef tenderloins, 22; chuck, 8½; square beef clods, 8; shoulder clods, 8; beef shanks, 5; flank rumps, 7; flank steaks, 3; beef rolls, 10; boned beef trimmings, 5; beef tongues, 12; B. P. beef tongues, 14; oil tallow, 2½; lamb tongues, per doz., 25; beef hearts, each, 10; beef livers, each, 20; kidney suet, per lb., 8½; kidneys, each, 5; sweetbreads, 25; brains, 5.

MUTTON—Dressed wethers, per lb., 10½; dressed mutton, weiher, 11; dressed mutton, yearlings, 11½; milk lambs, 12; sheep, 4@6.

PORK—Dressed hogs, per lb., head on, 11½; dressed hogs, head off 12½; trimmed hogs, 13½; pork loins, 14; fresh picnics, 10; pork shoulders, 10½; corned pork loins, 14; hams, 13½; bellies, fresh, 16; leaf lard, 11; pork trimmings, 10; frozen pork spare ribs, 5; fresh pork spare ribs, 7; pork tenderloins, 30; pork jowls, 7½; pickled pigs' feet, 2½; pickled tongues (sweet, pickled or fresh), 25; cleaned hogs' head, per lb., 4½; plain cooked tripe, per lb., 4½; fancy cooked tripe, 5½; pork kidneys, per doz., 15; pig hams, per lb., 14; necks boned, per lb., 9½.

BACON—Winchester 10-lb. bacon, 19½; Winchester bacon, 16-lb. average, 17½; Empire, 21½; 6's, 18@18; Premium, 24; Atlas bacon, 16; Gold Band, 20½; Diamond C bacon, 22; Helmet bacon, 18½; Orange Blossom bacon, 14½; Sunlight bacon, 6-8 avg., 21½; Rex Breakfast bacon, 17½; Rex Breakfast bacon, 8-10 avg., 19½; Rex bacon, 6-8 avg., 20½; Regal bacon, 17½; Helmet bacon, 6-10 avg., 13½; Helmet, 6-8 avg., 15½; White Label bacon, 8 to 10 lbs., 19½; Armour's Star bacon, 8 to 10 lbs., 22; Armour's Wide bacon, 6-8 avg., 21; wide bacon, 8-10 avg., 19½; Armour's White Label bacon, 6-10 avg., 19½; White Label bacon, 10 to 12 avg., 19½; Star bacon, 8-10 avg., 22; Star bacon, 17½; special bacon, 6s, 15½; Western bacon, 10 avg., 17½.

DRY SALTED MEATS—Dry salt narrow bellies, 12½; dry salt clears, 16-20 avg., 12½; dry salt clear backs, 12½; short clear backs, 12; D. S. bellies, 16-18 avg., 14½.

PICKLED GOODS—Honey-comb tripe, half-bbls., 4.60; honey-comb tripe, kegs, 1.85; honeycomb tripe, kits, 90; pickled pigs' feet, half-bbls., 4.90; spiced pigs' feet, kegs, 2.60; spiced pigs' feet, kits, 1.25; pickled lambs' tongues, kits, 2.00.

HAMS—Per lb., Rex, 16; Rex skinned hams, 17; Diamond C, 16½; Diamond C skinned hams, 17½; boiled boneless Rex hams, 22; mild-cured hams, 15½; plain hams, 15½; Winchester, small, 10 to 12 avg., 16½; Winchester hams, avg. 16; Premium, 10-12 avg., 17½; Premium hams, 12 to 16 avg., 17; Winchester picnics, 12; Winchester skinned hams, 18; Gold Band hams, 17½; California hams, 11½; Premium skinned hams, 16; 14 Ave. hams, 14½@15; 12 Ave. hams, 15@15½; Orange Blossom 13½; fresh hams, 12½; fresh picnic hams, 9; Ashland hams, 15½; minced ham, 12½; Cylinder boiled hams, 22½; Premium boiled hams, 23½; Oxford boiled hams, 17½; Star hams, 10-12 avg., 18; Armour's Star hams, 16-18 avg., 17; Star hams, 12-14 avg., 17½; Helmet hams, 17½; Star skinned hams, 18½; Armour's boiled hams, 24; boiled boneless and tied hams, 25; Armour's picnic hams, 10½; Regal hams, 14½; Atlas hams, 13½; Armour's Shield hams, 10-14 lbs. avg., 16½; Armour's Shield hams, 14-16 avg., 16; Shield picnics, 11½; Shield hams, 16-18 avg., 17½; Ashland hams, 5 avg., 12; Jefferson hams, 25; Western hams, 12½.

BARRELED MEATS—Rumps (bone in) bbls., 20.00; half-bbls., 5.50; rumps (bone out,) bbls., 12.00; half-bbls., 6.75; plate beef, bbls., 9.00; half-bbls., 5.00; rolled plate (boneless,) bbls., 12.00; half-bbls., 6.50; Cumberland pork, bbls., 14.25; half-bbls., 7.25; family pork, bbls., 22.00; half-bbls., 11.50; fancy pig pork (narrow,) bbls., 23.00; half-bbls., 12.00; fancy pig pork (wide,) bbls., 25.00; half-bbls., 13.50; A. P. spare ribs, 20.00 bbl.; half-bbls., 11.25.

PURE LARD—Tierces, per lb., 12½; cans, 7 10-lb. cans, 9½; cases, 12 5-lb. cans, 9½; cases, 24 2-lb. cans, 9½; leaf lard, 11; Rex pure lard, 11½; Premium lard, 13½; Silver Leaf lard, 12½; Jewel Compound, 9; Compound lard, western, 11; back fat, 9½; Yellow Cotosuet, 10½; White Cotosuet, 10½; Mission lard, 10; Shield lard, 11½; Star lard, 12½; Armour's Compound lard, western, 8½; Compound lard, eastern, 8½@9½; Diamond C kettle lard, 12½; White Ribbon, 8½@9½; basis Suetene, 50@10; Rex lard, 10½; K. C. lard, 12½; Armour's Shield lard, 11½; Armour's Simon Pure lard, 12; Armour's Vegetole, 10½.

SAUSAGE—Bologna, per lb., 5½; bologna, paraffined, per lb., 8; blood sausage, 8; liver sausage, 7½; Diamond C sausage, links and bulk, 15; head cheese, 8½; fresh pork sausage, links, 10; fresh pork sausage, bulk, 10; Spanish pork sausage, 15; Wiener sausage, 15; Frankfurt sausage, 8; New England ham sausage, 12; minced sausage, in sacks, 12; Dougla style sausage, in sacks, 12.

SALT—Western, nanufactured, brough L. A. jobbers: Table salt, cartons, 48-s, per case, 1.60; Princess salt, cartons, 20-3s, per case, 1.40; 100-lb. bales, Crown, sand, 1.40; stock pickers, per bale, 1.10; Worthington Daliy 50s, per ton, 11.50; 100s, per ton, 12.50; 224s, per ton, 11.50; Crown, or gran, Daily, 20s, 12.00; 50s, 12.00; Rock and half-ground, 50s, 12.00; 100s, 11.00; granulated and ¾-ground, 100s, 11.00; granulated and ¾-ground, large, per ton, 10.50; lescure and evaporated, 20-lb. sacks, per ton, 13.00; 100s, per ton, 11.00; Hice and ice cream, No. 2, per ton, 9.50; Lump, Stock, imported, per ton, 11.50; imported, Higgins, 50s, per ton, 12.00; imported, Washington, 50s, per ton, 28.00. Special prices in car lots.

SUGAR—Prices are based on sacks. Bbls. add 10c; ½-bbls., 25c, and boxes 25c per 100 lbs. All prices are net cash, less 2c cwt., 10 days. Best gran., 5.45; western cane and fruit gran., 5.35; C. & H. cane and berry gran., 5.35; Cube, 5.45; crushed or fine crushed, 5.55; Candy gran., 5.30; powdered, 5.35; C. & H. confectioners' A, 5.35; western Con. A, 5.10; Golden C, 5.25; D, 5.15; Bowles 6x powdered, 5.45; 50-lb. boxes, 5.60; beveled 6x powdered, 5.60; bbls. 5.85; Bowles 6x powdered bbls., 5.85; Magnolia A, 5.30; Extra B, 5.05; extra C, 5.35; Dominos, 5.70. Bar sugar, 7.25; Cal. Club, Loaga or Shasta, 25-lb. tins, 4.50; 50-lb. boxes, 4.25.

FAMILY FLOUR—Local patents, A1 flour, per bbl., 5.60; Globe flour, 4.60; Select California white wheat; Banquet flour, per bbl., 4.60; Towsl flour, 4.80; Silver Star flour, 4.70; XXX flour, 4.60; Capitol flour, 4.60; A1 hard flour, 4.75; Aurora, 4.30; Mikado, 4.80; Trophy, 4.80; Crown flour, 4.35; Cream Loaf, first patent, CALIFORNIA AND EASTERN FLOURS—Kansas, 4.85; Electric Light, first patent, Dakota, 5.40; Powerful, second patent, 5.25; Rock Pew flour, 4.60; Marflower, 4.60; Eclipse, 4.25.

FLOUR—	In boxes.	5-lb. sks.	10-lb. sks.	25-lb. sks.	50-lb. sks.
Perf. Fet. pastry	....	3.60	....	....	....
Buckwheat flour	2.70	2.50	2.45	2.40	2.40
Graham flour	....	....	3.90	3.85	3.80
Rye flour or meal	....	....	3.60	3.55	3.50
Cornmeal, W. & Y.	....	....	3.50	3.75	3.70
Oatmeal, ground	....	4.05	3.85	3.90	3.75
Oatmeal, steel Cut	....	4.70	4.50	4.45	4.40
Hominy, large or small	....	4.20	4.00	3.95	3.90
Cracked wheat	....	3.90	3.60	3.55	3.50
Entire wheat flour	....	....	3.90	3.85	3.80
Pearl barley	....	5.20	5.00	4.75	4.70
Split peas, green	....	5.85	5.65	5.60	5.55
Split peas, yellow	....	5.70	5.50	5.45	5.40
Gluten flour	....	4.15	3.95	3.90	3.85
Farina	....	3.80	3.60	3.55	3.50
Nutrina Germ	3.50	4.00	3.80	3.75	3.70

Rolled wheat, in barrels, net weight 125 lbs. per sack 4.25

Buckwheat flour (bulk, seamless sacks,) 100 lbs.				3.60
Buckwheat flour (pure, seamless sacks,) 100 lbs.				3.75
	10.	25.	50.	100.
Excelsior Chick Food	$3.35	$3.30	$3.25	$3.00
" Fattening Food	3.35	3.30	3.25	3.00
" Egg Food	.55	....	....	1.85
" Moulting Food	....	....	....	1.85
" Chick Food, (twenty five-pound packages, per case				3.75

POPCORN—Rice, shelled, fancy, western, per lb., 4.

LINSEED OIL—Boiled, in barrels, 59@57; in cases, 6c higher on each kind.

TURPENTINE—In cases, 82.

HAY—No. 1 barley hay, 14.00@15.00; No. 2, 12.00@13.00; No. 1 wheat hay, 15.00; No. 2, 13.00; No. 1 plain oat hay, 15.00@16.00; No. 2, 13.00@14.00; northern alfalfa, 14.00@15.00; local, 15.00@16.00.

CHILES—Evaporated storage, 7; bulk, 12½@13; green, 7; Mexican Black or sun dried, 7.

Local Petroleum Prices.

Quotations on petroleum products, f. o. b. tank cars, Los Angeles.

Gasoline and

SHIPPING.

PORT SAN PEDRO, LOS ANGELES.

ARRIVED—MONDAY, SEPT. 23.

Schooner F. A. Kilburn, Capt. McLellan, from San Francisco and way ports.

Steamer Big Bear from Seattle, with new steamer, to Gaffey, Capt. Hutton, in tow.

Steamer Coronado, Capt. Johnson, 4 days from Grey's Harbor, via Redondo.

Steamer Jim Butler, Capt. Olsen, 5 days from Grey's Harbor via San Francisco, for Barber via San Francisco.

SAILED—MONDAY, SEPT. 23.

Schooner Pauline, Capt. Petersen, for Newport, N. S. W., in ballast.

IN PORT—MONDAY, SEPT. 23.

Steamer Santa, Kerckhoff-Cuzner wharf.

Schooner F. A. Kilburn, Crescent wharf.

Schooner Signal, S. P. L. Co. wharf.

Steamer Coronado, S. P. wharf.

Steamer Jim Butler, S. P. wharf.

Steamer Shan-yak, S. P. L. Co. wharf.

Steamer Bonita, S. P. L. Co. wharf.

Steamer Roger, S. P. L. Co. wharf.

Steamer Redondo, P. Emigh, S. P. wharf.

Steamer Defiance, E. K. Wood wharf.

Steamer Pleiades, E. K. Wood wharf.

Steamer Stimson, S. P. wharf.

Steamer Meta Nelson, S. P. wharf.

Steamer Caroline, Kerckhoff-Cuzner wharf.

Steamer A. F. Coats, Nat'l. L. Co. wharf.

Steamer Churchill, S. P. R.R. wharf.

Steamer Louise, Kerckhoff-C. wharf.

Steamer Santa Rosa, Outer Harbor.

Steamer H. D. Bendixsen, Southern Cal. wharf.

Steamer H. D. Bendixsen, South. Cal. wharf.

TO LEAVE—TUESDAY, SEPT. 24.

Schooner F. A. Kilburn, Capt. McLellan, for Redondo and way ports.

DUE AT THIS PORT.

Steamer George W. Elder, from Tacoma via Eureka and San Francisco.

Steamer Bee, from Portland via San Francisco.

Steamer Bonita from San Francisco and way ports.

Steamer Horset, from Gray's Harbor.

Steamer Coos Bay, from San Francisco and way ports.

Steamer Tamalpais, from Aberdeen via San Francisco.

Steamer Benecia, from Hoquiam.

Steamer Amazon, from South Bend.

Steamer James H. Bruce, from Gray's Harbor.

Steamer Wilfo A. Holden, from Tacoma.

Steamer Alvena, from Astoria.

Steamer Lizzie, from South Bend.

Steamer R. W. Bartlett, from Hoquiam.

Steamer Alice McDonald, from Astoria.

Steamer Americana, from Portland.

Steamer Rosamond, from Gray's Harbor.

Steamer Ethel Jane, from South Bend.

Steamer Elsie, from Umpqua River.

Steamer Ethel Zane from Gray's Harbor.

COMING FROM FOREIGN PORTS.

British bark Marechal Davout, Capt. Hamilton, 40 days from Antwerp, with cargo of coal.

The passenger steamers Cabrille and Hermosa daily trips to Santa Catalina Island as usual.

Movement of "Mosquito" Fleet.

ARRIVED—MONDAY, SEPT. 23.

Steamer Fashion, Catalina, Music and Dancing for Long Beach with passengers.

SAILED.

Steamer Fashion, San Diego, Catalina, Music and Dancing, for Long Beach, with passengers.

Launches for fishing banks to return with fish for local wholesalers.

Tide Table for San Pedro.

	High.		Low	
Mon. Sept. 24	10:41 a.m.	4:24 p.m.	4:47 a.m.	
	11:13 p.m.			
Tuesday " 25	11:26 a.m.	4:52 p.m.	5:32 a.m.	
Wed. " 26	11:39 a.m.	5:16 p.m.	6:16 a.m.	
Thurs. " 27	12:00 a.m.	5:40 p.m.	7:00 a.m.	
	12:14 p.m.	7:29 p.m.		
Fri. " 28	12:54 a.m.	5:57 a.m.	8:00 a.m.	
	1:03 p.m.	9:14 p.m.		
Sat. " 29	1:12 a.m.	7:17 a.m.	8:59 a.m.	
	1:57 p.m.	10:43 p.m.		
Sun. " 30	10:45 a.m.	6:37 a.m.	9:57 a.m.	
	4:01 p.m.	11:40 p.m.		

PORT ITEMS.

Clear at 5 p.m.; wind southwest, fresh.

The Hueneme Independent Steamship Company's steamer, F. A. Kilburn, Capt. McLellan, arrived in this morning from San Francisco and way ports with passengers and cargo for the Crescent Wharf and Warehouse Company. The Kilburn is scheduled to leave for San Francisco and way ports tomorrow.

The steamer Shan-yak, under command of Capt. Hutton, arrived today from Seattle with the tug Big Bear, bringing a scow lumber consigned to the San Pedro Lumber Co. When the cargo of the Shan-yak is discharged the vessel will be towed to Redondo Wharf in order to have the machinery overhauled.

The steamer Jim Butler, Capt. Olsen, arrived this morning five days from Gray's Harbor with 650,000 feet of lumber for the Los Angeles Lumber Company.

The steamer Coronado, Capt. Johnson, arrived at this port, with 375,000 feet of lumber consigned to the Blinn-Robinson Lumber Company, and 200,000 feet for the San Pedro Lumber Company.

The schooner Santiago Pasini, Capt. Petersen, which has been anchored outside awaiting a crew, left today in ballast for Newcastle, N. S. W., to load a cargo of coal for San Francisco. The steamer Coronado, Capt. Madsen, will discharge a lumber cargo for the Kerckhoff-Cuzner Mill and Lumber Company, and is expected to clear tomorrow for Caspar via Mendocino to reload.

The freight steamer Bonita, Capt. Nicholson, is due to arrive tonight from San Francisco and will sail away with cargo consigned to the Pacific Coast Steamship Company.

The schooner Barbara Antelope, Capt. Barkentine Aragon, at Coos Bay, has been chartered to load a lumber cargo for Redondo or this port.

The steamer Bee, from Portland via San Francisco, is due to arrive in this port tomorrow morning. The schooner Bessie, on the Umpqua River, is loading a cargo of lumber for the Kerckhoff-Cuzner Lumber Company at this port.

GENERAL MARKETS.

GENERAL EASTERN MARKETS.

GRAIN AND PRODUCE.

BY THE ASSOCIATED PRESS—P. M.)

CHICAGO, Sept. 23.—The wheat market was dull all day. The chief bearish influence at times was the large amount of world's stocks during the last week, the total now being 12,780,000 bushels. This heavy total caused a sharp break at Liverpool, and also responsible for much of the weakness in the local market. Figures on the shipments on ocean passage were liberal, showing an increase of 1,447,000 bushels. Reports from the Canadian Northwest were more favorable than for several days, a number of advices claiming that injury to the crop had been exaggerated. Weather conditions in Minnesota and the Dakotas were more favorable for harvesting, which helped the bearish sentiment. Throughout the principal demand came from shorts and the buying was in sufficient volume to cause any upturn. The market closed weak. December opened ⅝ to ¾ lower at 81¼, sold at 81¼ and declined to 100¾. The close was at 100¾. The corn market was under liberal liquidation by local and outside interests. Receipts for the day were 1,276,000 bushels, against 720,000 on the same day last year. A forecast of warmer weather for the belt was an additional bearish influence. The market closed weak. December opened ½ lower at 67⅝@68, sold at 68¼ and then declined to 67⅜, where it closed. Trade in oats was very light and the market was weak in sympathy with wheat and corn. December opened ¼ lower at 32¾, sold at 32⅝ and declined to 32⅜, where it closed. Local receipts were 278,000 bushels. Provisions were weak on packers' liquidation of hogs. At the close, January pork was off 7½ to 10 at 15.15; lard was off 2½@2½, and ribs were 5 lower.

Grain Movements.

	Receipts.	Shipments.
Chicago	20,320	44,500
Minneapolis	178,000	471,100
Duluth	267,000	715,700
Milwaukee	449,700	238,900
Toledo	15,000	1,000
St. Louis	115,500	2,000

New York Metal Market.

NEW YORK, Sept. 23.—The London tin market, with sheet quoted at £170 5s. closed at £168. Locally the market was quiet, with spot quoted at $7.40@$7.80. Copper showed a sharp break in the London market and futures in both closing at £63 5s. Locally the market was weak and lower, with lake quoted at 13.60@13.85; casting at 13.25@13.50; electrolytic at 14.25@14.50. Spelter was higher at £25 5s. in London. Locally the market was weak, 4.50@4.75. Spelter at £25 in London and at 5.05 here. Iron was higher in the English market, with mixed numbers warrants 54s. 9d.

California Dried Fruits.

NEW YORK, Sept. 23.—The market for dried fruits is quiet, but spot goods are firmly held with fancy quoted at 10¾. Choice prunes at 9¼@9½. Common to fair, prunes are in good demand on spot, ranging from 4½ to 6c. California apricots are firm with choice quoted at 21; extra choice at 22@22½. Peaches are firm at 12; extra choice, quoted at 12¼@12½; extra fancy, 14@14½. Raisins are in light supply; loose muscatels, are quoted at 3½; seeded raisins, 6.

Chicago Live Stock Market.

CHICAGO, Sept. 23.—Cattle, receipts about 1,000; steady; beeves, 4.—@7.15; cows, 1.75@4.75; calves, 6.00@8.25; stockers, 2.60@4.25; Texans, 3.25@4.—. Hogs, receipts about 28,000. Market 10c lower; mixed, 5.75@6.65; heavy, 5.75@6.65; rough, 5.75@5.95; pigs, 4.75@6.30; bulk, 5.90@6.30. Sheep, receipts about 25,000. Market steady; native, 3.00@5.45; western, 3.50@4.90; lambs, 4.75@6.80.

Chicago Closing Figures.

CHICAGO, Sept. 23.—Close: Wheat, September, 100¾; December, 81¼. Corn, September, 67¾; Sept., 67¾; Dec., 51⅝.

Pork, October, 14.40; January, 13.15. Lard, October, 9.00; January, 8.67½@8.67½. Ribs, October, 8.42½; January, 7.87½. Rye, cash, 90½. Barley, cash, 59@64. Timothy, September, 4.60. Clover, October, 16.75. Flax, nothing doing.

New York Dairy Market.

NEW YORK, Sept. 23.—Butter strong; creamery extras 26½; western factory common to first, 19@22. Cheese firm; State full cream, small colored and white fine, 14½; same, good to prime, 13½@13½; same, common to fair, 11@13; same, common to prime, 11@13½. Eggs firm; western first, 21½@23½; seconds, 19@22.

Chicago Produce Market.

CHICAGO, Sept. 23.—On the Produce Exchange today the butter market was firm; creameries, 23½@27½; dairies, 21@25½. Eggs firm; at mark, cases included, 14½@17½; firsts, 20; prime firsts, 21½. Cheese steady, 12@13½.

New York Cotton Market.

NEW YORK, Sept. 23.—Cotton, spot closed quiet, 20 points lower; middling uplands, 11.30; middling gulf, 12.15; sales 1700 bales.

New York Sugar Market.

NEW YORK, Sept. 23.—Sugar, raw quiet, fair refining, 3.45; centrifugal, 96 test, 3.95; molasses sugar, 3.10.

Tacoma Wheat Market.

TACOMA (Wash.) Sept. 23.—Wheat for export declined ½ today. Blue stem, 85½; club, 83½; red, 81½.

New York Coffee Market.

NEW YORK, Sept. 23.—Coffee steady. No. 7 Rio, 6¼; No. 4 Santos, 8.

NEVADA STOCKS.

SAN FRANCISCO LIST.

[Exclusive service to The Times by The Los Angeles Stock Brokerage Company, members of the Los Angeles and Nevada Mining Stock Exchange.]

SAN FRANCISCO, Sept. 23.—The share market was dull and heavy today and notwithstanding the fact that a dividend will be declared by the Goldfield Consolidated in the near future, this issue continued to drop, selling as low as 7.30 here and 7.15 in New York, a net loss of 20 points since Saturday's close. Florence dropped 10 points. Combination Fraction 10, Jumbo Extension 5, Daisy 5, Atlanta 4, Great Bend 4 and Sandstorm 4. There was nothing doing in the outside districts. Following are the closing quotations of the San Francisco Stock and Exchange Board, together with the regular call sales.

Comstocks—	Bid	Asked.	*sales.
Ophir	1.25	1.35	
Mexican	.50	.51	
Con. Cal. & Va.	.81	.83	
Savage	.81	.90	
Belcher	.36	.37	300
Tonopah District—			
Montana	2.80	2.90	
Tonopah Extension	1.50	1.55	
MacNamara	.35	.37	
Midway	.80		
Belmont	2.55	2.65	
North Star	.30	.32	
Ohio Tonopah	.02	.03	
West End	.62		
Rescue	.11		
Golden Anchor	.10	.11	
Jim Butler	.77	.80	
Cash Boy	.04	.05	
Great Western	.01	.02	
West Tonopah		.25	
Tonopah Mining	10.75	11.50	
Goldfield District—			
Sandstorm	.44	.45	2,000
Columbia Mountain	.41	.43	1,000
Jumbo Extension	1.47½	1.50	
Vernal Fraction		.14	
Goldfield Mining	1.40	1.51	
Kendall	.23	.25	
Booth	.26	.28	
Blue Bull	.30	.31	1,000
Adams	.11	.12	
Silver Pick	.50	.51	
May Queen		.17	
Black Butte Ex.	.07	.08	1,000
Dixie	.06	.07	
St. Ives	.71	.77	
Conqueror	.09	.11	
Lone Star	.19	.20	1,000
Nevada Goldfield		.23	
Atlanta	.35	.39	
Great Bend	.47	.49	2,500
Laguna	1.25		
Goldfield Daisy	1.07½	1.10	
Diamondfield Con.	.22	.24	
Goldfield Con. M. Co.	7.30	7.37½	1,650
Goldfield Kewanoe	.17		
Frances Mohawk	1.00	1.05	
Daisy Extension	.01	.02	
Combination Fraction	1.85	1.90	700
Florence	4.00		100
Florence Extension	.25	.27	
Red Hills	.43	.44	1,500
Goldfield District—			
Great Bend Annex		.03	
Great Bend Extension	.10	.12	
Red Top Extension	.24	.27	
Empire	.11	.12	
Oro	.18	.19	
Goldfield North Star		.66	
Diamondfield Triangle	.18	.19	
Mohawk Extension	.09	.10	
Treasure	.05		
Goldfield Herald		.03	
Mohawk Junior		.04	
Columbia Mt. Ex.	.06	.07	
Potlatch		.40	
Lou Dillon	.09	.10	
Bullfrog District—			
Mayflower Con.	.27	.28	
Steinway		.05	
Original Bullfrog	.04	.05	
Lge. Harris	.01	.02	
Bullfrog Mining		.15	
Montgomery Mountain	.09	.10	
Bullfrog Nat'l. Bank	.16	.18	
Amethyst	.16	.17	
Gold Bar		.20	
Homestake Cons.	.80	.85	
Happy Hooligan		.04	
Bonnie Clare		.43	
Trans Consolidated	.25	.26	
Montana Bullfrog	.03	.04	
Shoshone Nat'l. Bank	.16	.18	
Yankee Girl	.04	.06	500
Gold Sceptre	.07	.08	
Manhattan District—			
Man. Con. G. M. Co.	.35	.38	
Manhattan Mining	.04	.07	
Seyler Humphrey	.04	.06	
Manhattan Dexter	.09	.11	500
Little Joe	.02	.03	
Mustang	.18	.20	
Broncho		.07	
Little Gray		.15	
Man. Pinenut	.06	.07	
Man. Combination	.01	.02	
Stray Dog	.08	.10	
Other Districts—			
Johnnie Con.		.13	
Nevada Hills	4.90		
Round Mountain	.35	.37	
North Star of Wonder	.03	.04	
Pgh. Silver Peak	1.40	1.42½	500
Fairview Eagle	1.25	1.30	
Eagle's Nest	.38	.39	2,000

*Reg. call sales.

Sales on the Los Angeles-Nevada Mining Stock Exchange during the morning call were as follows: One hundred Jumbo Extension at 1.55; 2000 Baby Florence at 7¾@8½; 1000 Johnnie Consolidated at 13; 3000 Commonwealth at 24@24½; 2000 Silver Pick at 53; 100 Daisy at 1.20; 200 Goldfield Consolidated at 7.30@7.35; 6000 Triangle at 19@20½; 4000 Goldfield Lucky Bill at 5¾; 1000 Goldfield Eureka at 5¾; 14,000 Mohawk Ledge at 12¾@13¼; 2000 same at 12¾, B. 30; 31,000 Sandstorm M. & L. at 7¾; 1000 same at 8, B. 30.

Sales on the afternoon informal call were as follows: One thousand Blk. Bt. Ex. at 7; 500 Goldfield Consolidated at 7.25; 2000 Florence M. & L. at 25; 300 Jumbo Extension at 1.54; 6000 Johnnie Consolidated at 12¾@12¾; 1000 Lige Harris at 2; 5000 Mohawk Ledge at 12¾; 2000 Nuggett at 4; 2000 Sandstorm M. & L. at 8@7¾.

REAL ESTATE RECORD.

RECENT TRANSFERS.

MONDAY, Sept. 23, 1907.

F B Walker to W H Engle, part lot 52, Edendale tract, $10.

Los Angeles Securities Company to J F Penn, lot 21, block 50, Redondo Villa tract, $50.

H A Vindette to H C Stuart, lots 1 and 2, Patch tract, $10.

A G De Coudres to G W Romick, lot 20, Long Beach Villa tract, $10.

W B Julian to Eva Heagley, lots 18 and 19, block E; lot 20, block F, Harbor Home tract, $10.

E J Taggart to T T Weyhman, lots 1, 2 and 3, block 125, Alamitos Beach townsite, as per map of resubdivision of portions of Alamitos tract and Alamitos Beach townsite, $10.

A Jamieson to H W Freyermuth, undivided 1-10 interest in lot commencing at point in center line of Cucamonga avenue, distant 1374 feet east of northwest corner of lot 15, Loop & Meserve tract, thence south 90 feet, etc, $10.

Guy Way to L H Schoonovr, undivided ½ interest in lot beginning at point in west line of Los Angeles and San Bernardino road, near Sparks, which initial point is north 51 deg 30 min, east 426 feet from northeast corner of land formerly owned by George M Smith, thence north 51 deg 30 min, east 421 1-3 feet, thence north 64 deg 34 min, west 1758 11-12 feet, etc, $1200.

Los Angeles Dock and Terminal Company to C M Palmateer, lot 10, block 18, Back Bay tract, No 1, $10.

J W Galbraith to Roy Watkins, lots 9 and 10, Schlobohm tract, No 2, $10.

E Denamore to M Campbell, lot 18, block 8, Long Beach Heights tract.

M Campbell to C B Brown, lot 18, block 8, Long Beach Heights tract, $10.

J Eichart to C Yribarne, lots 27 and 28, Filey tract, $10.

B F Shipe to Mrs B Stranberg, part lot 5, block A, Ocean View tract, $10.

C B McKenzie to R G Deyo, part lot 7, Mullen & Pitcher's subdivision of lot 9, R 12, Alhambra addition tract, $10.

W S Deyo to R G Deyo, part lot 7, same tract, $10.

A L Tait to J J Storms, lot 63, Kendall's Bery Land tract, $10.

A H Woodward to W R Arehart, lot 19, block 15, Whittier, $10.

W F Arehart to A H Woodward, part lot 2, block L, Pickering Land and Water Company's subdivision of John M Thomas Ranch, $10.

Max Reimhold to A Burkhardt, part lot 2, block 17, H S, $10.

A Burkhardt to John H Folks, lot 42, Business Center tract, $10.

J X Thill to J C Barnett, lot 14, block C, Thill, Weber & Brockamp tract, $10.

C F Ormsby to J C Barnett, lot 16, block C, Thill, Weber & Brockamp tract, $10.

W W Jorday to Bd of Education of City of L A, lot 185, Burke Bros add No 1 to Figueroa st sub, $10.

Mrs E J Ludwick to same, lots 192 and 194, same tract, $10.

P Ferguson to same, lots 190 and 191, same tract, $100.

J Gruss to same, lots 186 and 187, same tract, $10.

S K Tyler to same, lots 189 and 189, same tract, $10.

G H Hinby to W W Flint, part lot 2, block R, resub of portion of Alamitos tract and Alamitos Beach townsite, $10.

J Bethels to Bd of Education of L A, lot 182, Burke Bros add No 1 to Figueroa st sub, $10.

E H Minor to Mrs T Hanifan, lot 5, Harris Bungalow Corner No 2, $10.

C Aiken to C B Smith, lot 23, South Park View tract, $10.

C B Smith to C Bixon, lot 26, South Park View tract, $10.

C Bonini to M Pomatti, und 1-2 int in lot com at pt on N line of New Depot st where same is intersected by W line of lot 27, block 8, Beaudry tract No 2, th W alg sd street 69½ ft etc, $10.

Abbot Kinney Co to H M Colman, lot 25, block 19, Venice of America, $10.

F McCoy to B Greitmann, lots 28 and 29, block KK, Glendora, $10.

Glendora Land Co to B C Dodson, lot 12, block PP, Glendora tract, $150.

Bank of San Pedro to H A Eastman, lot 33, block 5, North Manhattan Beach tract No 2, $10.

Y Egawa to J Kastle, part lot 5, block 4, San Pedro, $10.

A Schaper to C C Johns, lot 74, Santa Barbara ave tract, $10.

L A Securities Co to Miss Lillian Hensley, lot 23, block 112, Redondo Villa tract B, $90.

H H Beechner to E Owen, lot 5, block H, sub of City Lands in E L A, $10.

John B Merritt to L V Furtney, part Sec 4 T 1 S R 9 W, $10.

B H Crandall to I J Metcalf, part lot 2, block 25, Long Beach, $10.

S K Cutten to L A Clement, lot 17, Hillsboro tract, $10.

F K Mason to F D Baker, lot 11, McDowell & Miller tract, $10.

F D Baker to F K Mason, part lots 1 and 2, block 7, Olivewood, $10.

Union Tr & Realty Co to D H Weaver, lot 1, block F, Strong & Dickinsons Hollywood High School tract, $10.

C Samler to F W Sherwood, lots 1 2 and part lot 3, block 2, Wells add to Covina, $10.

M O Crittenden to A Oberholtzer, lot 28, Indian tract, $10.

A H Bennett to S D Huffman, part lot 2, block 6, City of Long Beach, $10.

L H Anderson to W Stearns, part lot 22 and all lot 24, Bridges sub, $10.

F Blackburn to E C Sprunger, lots 9 and 11, Brande tract, $10.

A S Cates to S Townsend, part block 2, Town of Seabright, $10.

S A Sanderson to N C Arnold, part lots 1 and 2, block 4, Townsend & Robinson tract No 2, $10.

Same to Alice A Gray, part lots 1 and 2, block 4, Townsend & Robinson tract No 2, $10.

J F Avery to W J Horne, lot 29, Riverside plat No 2, $10.

M G Gantzer to Mary Foster, lots 7 8 9 10 11 and 12, Syndicate sub of lots 4 to 11, Dr Congar tract, $10.

J M Pirtle to the B R Davisson Contracting Company, lots 1, 2, 3 and 4, block B, addition No 2, to Monrovia, $1200.

Golden State Realty Company to C Hesse, lot 13, Paris tract, $125.

Julia Hamilton to Ella E Bateman, part lot 15, Bauer tract, $10.

Ella T Chase to J Courtney, part lots 67 and 68, Figueroa Square, $10.

E W Curtis to H E Dillon, lot 96, Goodwin tract, $10.

Artesian Water Company to G R Roots, lots 16 and 17, block 4, Jefferson Street Park tract, $10.

C S Whitham to F H Borgmann, lot 7, block 18, Highland View tract, $10.

G L Whitham to F H Borgmann, lots 8, 9 and 10, block 18, Highland View tract, $10.

E Shockley to Mrs E B Fiske, lot 45 and part lot 46, subdivision of A O Bristol tract, $10.

C E Brokdorff to Mary E Edmondson, part lot 13, H J Holmes subdivision of part of division E of lands of S G O G Assn, $10.

P R Longley to E Macgowan, lot 24, Calkins Figueroa Street tract, $10.

E E Hamilton to T H Westall, lot 44, Grider & Hamilton's Vernondale, $500.

Los Angeles Trust Company to G Kulser, lot 5, block 34, Athens, $10.

M E Northam to Mrs E F Taylor, portion of Grogan tract, commencing at northwest corner of 20-acre tract conveyed to M E Wood by deed 85-246, thence east and along north line of said 20 acres, 9.36 chains, etc, $10.

Ida E Carney to W Pannier, lot 3, Carney tract, $10.

J P Megginson to J Lucraft, lot 11, block 176, Redondo Beach, $10.

E C Wilson to Kate O'Donnell, lot 71, Wilson tract, $10.

Golden State Realty Company to E R Bennacker, lot 52, Watts Junction tract, $125.

Los Angeles City Realty Company to C M DuVernet, lots 23 and 24, block 22, California Orangethorpe Colony tract, $10.

Merchants' Trust Company to John Edwards, lot 25, block 5, McCarthy Company's Greater Los Angeles tract, $10.

J M Gillespie to G W Burton, lot 5, John Taylor tract, also lot 4, block D, Soto Street tract, $10.

W J Davis to Los Angeles-Pacific Company, part lot 4, block 9, Childs Heights tract, $10.

Inner Harbor Land Company to Mrs N N Davis, lots 8 and 9, block 25, Inner Harbor tract of Long Beach, $10.

Merchants' Trust Company to N N Davis, lot 11, Equitable Trust and Improvement Company's tract, $10.

Mary J Walker to Mary Barber, lot 9, block E, Smith Bros' Compton Avenue tract, No 2.

Oscar F Conklin to E Avery, lot 177, Green's Central Avenue tract, $10.

Merchants' Trust Company to the McCarthy Company, lots 18, 19, 20 and 21, block 8, the McCarthy Company's Florence Avenue Heights tract, $10.

H H Cotton to L C Tyler, lot 127, Angelus Vista tract, $10.

R O Bordner to M J Bordner, lots 14 and 15, South Arlington St tract, $10.

Guaranty Realty Co to M W Atwood, lot 22, blk 6, Walgrove tract, $10.

L K Williams to E J Graves, that part of lot 1, Galbraith & Abbotts sub in blk M Painter & Ballis add to Pasadena, $10.

A R Graham to E Y Graham, lot 5, blk D, Hunt tract, $350.

M L Wicks to Bert Villinger, lot 8, blk 8, North Elysian Heights tract, $10.

W F Thorne to B O Silley, lot 74, W F Thornes resub, $10.

N A Ross Realty Co to J B Dunn, lot 8, blk 7, Fosters add to Huntington Park, $10.

E L Young to C A Lehman, lot 8, blk 2, Schraders add, $10.

J F Nadeau to B E Davis, lot 4, blk C, Nadeau Hstd tract, $10.

Golden State Realty Co to E F Hunt, lots 169 and 170, Farris tract, $250.

E R Guirado to A E Bell, lot beg at stake in E line of right of way of Sou Cal R R dist S 41 deg 15 min 16.425 chs from SE cor of land con to Central Oil Co by deed 1224-60 th from place of beg S 41 deg 15 min E 13.535 chs etc, $10.

O H Johannsen to A P Johannsen, lot 56, Dayton Ave Home tract; part lot 55, Dayton Ave Home tract adj sd lot 56, $350.

F B Clarke Jr to John A Brown, und ½ int in part of sub lots 1, 2, 3 and 4, blk G, Poole & Jones tract, $10.

J A Weddle to F L Hunter, lot 15, blk C, Walters Moneta Ave and Figueroa Street trt, $10.

T G & T Co to M A Neu, lot 101, Grider & Dowes sub of Briswalter tract, $10.

C S Hutchison to Roy C Streeter, lot 8, blk 29, 5th Street Store tract, $10.

C Witzel to W A Witzel, part lot 25, West portion of Lick tract, $10.

M E Woodside to E B Van Buskirk, lots 1, 2, 3 and 4, blk B, McCarthy Cos Fruit Acres tract, $10.

M L Wicks to R E Cleland, lot 224, Green Central Ave tract, $10.

Mary Harmon to R Stockwell, lots 1, 2 and 3, blk 43, Clearwater, $450.

L B Boyer to C E Soule, lot 1 and part lot 2, blk 11, Lindsey add, $10.

E A Boyer to C E Soule, lot 1 and part lot 2, blk 11, Lindsey add, $10.

United Realty Co to P J Domecq, lot 1001, Forthmann tract, $125.

T J Welk to E Eby, lots 22 and 23, Lawrence tract, $100.

M S Chapman to Edna Yule, lot 27, Yosemite Park tract, $10.

U L Dike Investment Company to Mrs Eva Collins, lot 149, Nevada Vista Villa tract, $30.

Merchants' Trust Company to J Schmidt, lots 217, 218 and 219, York tract, $10.

L R Garrett to Guarantee and Investment Company, lot 30 and part lot 29, block B, Central Beach tract, $10.

W M Freese to Mrs F C Ashley, lots 29, 46 and 79, New Alta Vista Place, No 1, $10.

L W Blinn to P Blasen, part lot 5, McDonald tract, $10.

I W Lord to Los Angeles-Pacific Company, strip of land 70 feet wide in part section 2, T 1 S, R 14 W, $5.

S Shook to W T Todd, lot 2, block 77, townsite of Howard (formerly Rosecrans,) $10.

E O McClure to Ellen B Romp, lot 3, block D, Grider & Hamilton's subdivision of Vernon Park, $475.

Hollywood Cemetery Association to Homer Laughlin, lots 283, 284, 289, 290, 291, 292 and 293, section 12, Hollywood Cemetery, $1496.

B F Carter to D E Hunter, lot 21, block 28, Lancaster, $10.

Title Insurance and Trust Company to A E Lobree, lots 10 and 11, block A, McCarthy Company's Fruit Acres tract, $30.

United Realty Company to L N Phillips, lots 162, 163, 185 and 186, Forthmann tract, $530.

Same to John Olivera, lots 183 and 184, same tract, $200.

Merchants' Trust Company to G Zowe, lot 24, block 16, McCarthy Company's Greater Los Angeles tract, $10.

W E Hughes to John I Linn, lots 223 and 224, Olivito Heights, $10.

Alamitos Land Company to Mrs Lillie M Thrall, lot 20, block 6, Belmont Heights, $10.

P Haack to Lou A McCray, lots 4, 5 and 6, block 24, La Paloma addition, $10.

Title Insurance and Trust Company to A M McCray, lots 50 and 52, Grider & Hamilton's Grant Place, $10.

Emil Firth to Dan McCarthy, lot 228, Walnut Park.

Huntington Land and Improvement Company to W J Heyman, lot 13, block A, Huntington Drive tract, No 1, $10.

M Meyers to W Duffy, lots 3 and 4, block L, Palomares tract, $15,000.

Los Angeles Trust Company to Edith L Carvill, lot 58, tract No 15, $10.

Naples Company to Ella K Root, lot 6, block 21, Naples, $10.

Same to same, lot 7, block 21, same tract, $10.

Southwest Land Company of Los Angeles to Mary A Westwood, lot 1, block 19, Vermont Avenue Square, $10.

George H Peck to D W Hurst, lot 13, block 6, Peck's Ocean View tract, $10.

Nisafero Arnaz to Maria C de Arnaz, certain 5-acre tract in 104.68-acre tract in Rancho La Ballona, allotted to Tomas Talamantes de Parina, case No 983, D C, beginning in east line of said tract, 21.335 chains, south 33 deg, east from intersection of south line of right of way of Southern Pacific Railroad Company with said east line of said point of beginning, being also southeast corner of ½-acre tract conveyed to Jesus Saenz by deed 681-192, etc, $10.

Hermosa Beach Land and Water Company to C L Reinbolt, lots 15, 16, 17 and 18, block 79; lot 15, block 80, second addition to Hermosa Beach, $10.

C Stansbury to V J Rasmussen, lot 48, Strong & Dickinson's Southwebt tract, $10.

W T Settlers to Guy Hadley, lots 13 and 14, blk 203, Redondo Villa tract, $400.

C S Hutchison to Mrs K C Barrett, lot 12, blk 13, 5th Street Store tract, $10.

State Bank and Trust Co of L A to Leroy H Hilsinger, lot 8, blk 1, Huntington Court, $10.

F Arnaz de Lavin to Maria C de Arnaz, same as deed No 163 filed today, $5.

Del Rey Co to Emily C White, lot 9, blk 17, Del Rey Beach, $10.

Golden State Realty Co to W H Martin, lot 153, Farris tract, $50.

C S Hutchison to Mary L Spangler, lot 5, blk 1, 5th Street Stort tract, $10.

Mutual Realty Co to H M Burks, lots 205, 206 and 207, Inter-Urban tract, $320.

Jose M Valdez to Maria A C de Valdez, part sec 32, T 1 N R 14 W, $10.

S B Patton to M M Bailey, lots 22 and 24, blk B, Compton and Counts Naple View tract, $10.

A J Broadbent to L M Peterson, lot 1, Pleasant View tract, $10.

E Firth to R F Buller, lots 29 and 32, Firths Main Street Boulevard tract, $10.

B A Kasts to Bert O Gardner, lot 21, blk 2, Acme tract, $10.

G J Zink to G Zink, und ¼ int in lots 1, 2 and 3, blk 1, Venice Hill tract, $200.

B L Bates to Alex Layer, lot 27, blk 89, City of Redondo Beach, $10.

H F Leukfeld to J Brombacher, lots 151 and 152, blk C, Meade & Dalton tract, $10.

H H Reynolds to C D Lewis, lot 16, blk G, Grider & Hamilton sub of Bell tract, $10.

REAL ESTATE NOTES.

Williams & Brownstone report a large increase in the past eighteen months in the population of Oceano Beach. This geographical location is being promptly taken advantage of by large corporations for transportation, water and railroad facilities, it being the natural inlet and outlet of the Arroyo Grande Valley.

The McCarthy Greater Los Angeles Water Company, completed its water pipe line across Florence avenue, through Florence Heights along Hoover street, to connect with Sunny Side, so that little settlement can have a plentiful supply of pure water now.

BUILDING CONTRACTS LET.

During the past week, in Los Angeles and nearby towns, the building contracts let, calling for items exceeding $2000 in cost, were as follows:

A. and Elizabeth Roberts, to Milwaukee Building Company, two-story, frame, nine-room residence at Gramercy Place and Sixth street, $3900.

Young Men's Christian Association to B. V. Collins, marble and tile work on new Y.M.C.A. building at Nos. 715-21 South Hope street, $12,500.

Young Men's Christian Association to Bailey Ornamental Iron Company, the ornamental iron work in the new Y.M.C.A. building at Nos. 715-21 South Hope street, $13,950.

Marie Hammel to the Pozzo Construction Company, a two-story brick building, containing four store-rooms, a lodge room and a clubroom, on property at Main, Macy and Oliver streets, $18,000.

W. W. Boyd to H. D. Salveter, a two-story, fourteen-flat building, on Figueroa street, near Fifth street, $5500.

William W. Roe to A. L. Walters, a two-story, eight-room residence on Chicago street, near Stephenson avenue, $3778.

J. F. Hall to Thomas Haverty Company, plumbing in five-story hotel building at No. 316 North Broadway, $10,000.

J. F. Hall to Woodill and Hulse Electric Company, electric wiring in five-story hotel building at No. 316 North Broadway, $4800.

The Trustee Company to C. T. Hoskins, plastering Trustee Building No. 2, on Broadway, between Fourth and Fifth streets, $11,248.

C. E. and Ella S. Mooney, to the Eagle Rock Building Company, a three-story, twenty-seven-room, frame apartment building on the northeast corner of Second street and Beaudry avenue, $7875.

Mrs. Zelda B. La Chat to E. D. Hough, steam fitting in five-story apartment hotel at No. 401 South Grand avenue, $3000.

W. B. Elijah to E. B. Harris, a one-story, seven-room, frame residence on Stanislaus street, near Reservoir street, $2450.

Second Church of Christ, Scientist, to Atlantic Terra Cotta Company, terra cotta work on new church building on the south side of West Adams street, between Portland and Hoover streets, $32,100.

Second Church of Christ, Scientist, to F. E. Newberry & Co., electric wiring in new church building on the south side of West Adams street, between Portland and Hoover streets, $3450.

E. H. Law to Ye Planery Building Company, a one-story, five-room cottage at Sierra Madre, $2250.

Board of Education of the city of Pomona, to Grant McCain, the erection of a one-story, frame, four-room building on North Park avenue, Pomona, $2187.

Beatrice C. Patton to F. Z. Phillips, a one-story, five-room cottage in Eagle Rock, $2000.

NEW PERMITS ISSUED.

Nellie R. Higgins, one-story, six-room house at No. 437 West Fifty-second street, $2500.

G. L. Rogers

THE WEATHER.

COMPARATIVE TEMPERATURES.*

	Max.	Min.	Mean.		Max.	Min.	Mean.
Washington	78	60	69	New York	76	60	68
Pittsburgh	68	58	63	Buffalo	67	48	58
Chicago	62	56	59	Cincinnati	72	50	61
St. Louis	70	58	64	St. Paul	67	46	56
Los Angeles	73	56	65	Jacksonville	86	74	80

*The maximum is for day before yesterday; the minimum for yesterday. The mean is the average temperature for the two days.

Yesterday's Forecast and Report.

U. S. WEATHER BUREAU, Los Angeles, September 23, 1907.—[Reported by A. B. Wollaber, Local Forecaster.] At 5 o'clock a.m. the barometer registered 29.88; at 5 p.m. 29.84. Thermometer for corresponding hours showed 59 deg. and 70 deg. Relative humidity, 5 a.m., 87 per cent.; 5 p.m., 64 per cent. Wind, 5 a.m., north, velocity, 2 miles; 5 p.m., southwest, velocity, 10 miles. Maximum temperature, 81 deg. Minimum temperature, 53 deg.

Weather Conditions.—The pressure continues high over the north Pacific slope, although there has been a decrease during the last 48 hours. A storm area of quite marked intensity is passing eastward over the lake region, and as a result of this movement, unsettled, cloudy weather, and light to moderately heavy rains have occurred in the Northern States east of the Mississippi River during the last 24 hours. In the Middle Western States fair weather has prevailed. The conditions this morning are such as to indicate a continuation of fair weather in Los Angeles and vicinity during tonight and Tuesday, with some cloudiness at intervals.

Forecasts.—Local forecast for Los Angeles and vicinity: Fair tonight, Tuesday, with some cloudiness; north to west winds.

SAN FRANCISCO, Sept. 23.—A shallow depression overlies Western Oregon and the northern portions of California and Nevada. It has caused generally cloudy weather over the plateau region and fair weather elsewhere west of the Rocky Mountains. The temperature has fallen over Western Oregon and remained nearly stationary in other districts. Conditions are favorable for fair weather in California Tuesday with fog along the coast in the morning. Forecast:

San Francisco and vicinity: Fair Tuesday with fog in the morning; fresh west wind.

Sacramento Valley: Fair Tuesday; light south wind.

San Joaquin Valley: Fair Tuesday; light north wind.

Los Angeles and vicinity: Cloudy Tuesday; YUMA (Ariz.) Sept. 23.—[Exclusive Dispatch from the U. S. Geological Survey.] Gauge height Colorado River, 19 feet; yesterday, 19.25 feet.

BUSINESS.

FINANCIAL AND COMMERCIAL.

OFFICE OF THE TIMES.
Los Angeles, Sept. 24, 1907.

FINANCIAL.

BANK CLEARINGS. Bank clearings yesterday were $1,791,210.82. For the corresponding day of 1906 $1,615,677.09; for the same day of 1905, $1,630,925.90.

Monday	$ 1,791,210.82
Total	$ 1,791,210.82
Same time, 1906	1,615,677.09
Same time, 1905	1,630,925.90

Following are the five quotations on general and mining securities listed on the Los Angeles Stock Exchange, ground floor, I. W. Hellman building, Fourth and Main streets, for yesterday's session of the exchange.

OIL STOCKS.

	Bid.	Ask.
Associated Oil	$ 29.25	$ 29.75
Brookshire Oil	3.10	
Central	.90	1.01
Columbia	.30	.35
Continental	.13	.16
Fullerton Oil	.14	.17½
Globe	.35	
Mexican Petroleum	.69¾	.72
New Pa. Pet. Co.	1.25	1.35
Final Oil Co.		.30
Olinda Land Co.	.10	.11
Rice Ranch Oil Co.		1.80
Union	180.00	183.00
Union Provident Co.	150.00	155.00
Western Union	300.00	305.00

BANK STOCKS.

	Bid.	Ask.
American National	$120.00	
Bank of Los Angeles		
Broadway Bank & Trust	125.00	130.00
Cal. Savings Bank	130.00	
(Cap. $125,000, paid up.)		
Citizens' National		265.00
Farmers' & Mer Nat'l	250.00	
First National	420.00	425.00
German-American Savings	320.00	330.00
Globe Savings Bank	344.00	
($150,000 paid up.)		
Home Saving Bank of L. A.		
Merchants' National	140.00	
Security Savings Bank	230.00	
The Southern Trust Co.		72.00
($1,000,000 paid up.)		

*BONDS.

	Bid.	Ask.
California Pac. Ry.		100
Corona Power & W. Co.		92
Cucamonga Water Co.		101
Edison El. Co. 1s R.		99
Ed. Elec. Co. old issue		106
Home Tel. Co.		106
Home Tel. Co. 1st Refg.		85
L. A.-Pac. 1st Con. Mtge.		106
L. A. Dove Co.		50
L. A. Traction Co., 5s		102½
L. A. Traction Co., 6s		112
L. A. Railway Co.		108
Mission Trans. & R. Co.		114
Mt. Lowe Railway		97
Pac. Light & Power Co.		96
Pasadena H. T. & T. Co.		101
Pomona Con. Water Co.		102
Riverside H. T. & T. Co.		107
S. Monica H. T. & T. Co.		93
San Diego H. T. & T. Co.		87
Santa Barbara Elec. Ry.		92
Temescal Water Co.		94
Union Transportation Co.		94
U. E. L. D. T. & T. Co.		94

*Prices include accrued interest.

MISCELLANEOUS STOCKS.

	Bid.	Ask.
Cal. Portland Cement Co.	$ 60.00	
Edison Electric pfd		87.00
Edison Electric, com.		87.00
Emergency Hospital		50.00
Home Telephone pfd	3.50	
Home Tel. Co. com.	80.00	84.25
L. A. Athletic Club		20.00
Los Angeles Brewing Co.	20.00	
L. A. Investment Co.		150.00
L. A. Jockey Club	2.00	2.15
Occidental Life Ins. Co.	25.00	
Pacific Finance	140.00	
Pacific H. T. & T. Co.	30.38	
Seaside Water Co.		95.00
Title G. & Trust Co., pfd.	120.00	
Title Ins. & Trust Co., pfd.	125.00	
Title Ins. & Trust Co., com	125.00	
U. E. L. D. T. & T. Co., pfd.	123.00	

OFFICIAL SALES—20 American National Bank, 122.00; 10 Associated Oil, 29.12½.

MINING STOCKS.

California—Greenwater District—

	Bid.	Ask.
Clark Copper Co.		.06¾
Kempland Copper Co.		.06
Cal. Hills M. Co.		.02
Cons. Mines Co.	.01¾	.01¾
Nevada—Goldfield District—	.03	.03¼
Goldfield Con. Mines		
Goldfield Wild Horse	7.20	7.60
Johnnie District, Nye County—		.06
Johnnie Con. G. M. Co.	.12¾	
Mohawk Johnnie		.13
Searchlight District—		.12
Nevada Searchlight—		
Searchlight M. Co.		.02
Searchlight Parallel		.39
Searchlight Western	.03	
Tonopah District—	.05¼	.06¼
Belmont		
Oregon	2.75	3.05
Joseph Ball Copper		.26

OFFICIAL SALES—5000 Johnnie Con. 12; 6000 Con. Mines at 2¼@2¾; 12,000 Cal. Hills at 1¼@1½; 1000 Cal. Hills at 1, 820.

LOS ANGELES-NEVADA EXCHANGE QUOTATIONS.

The closing quotations of the Nevada mining stocks, made yesterday on the Los Angeles-Nevada Mining Stock Exchange, ground floor of the H. W. Hellman Bldg., Fourth and Spring streets, together with the regular call sales of the afternoon informal call were as follows:

California—

Hayseed M. Co.	.65
Nevada—Goldfield District—	.15
Adams	
Atlanta	.14
Bishop Florence	.41
Black Butte Bonanza	.69¾
Black Butte Extension	.69
Black Rock	.67
Blue Bull	.67¾
Booth	.64
C. O. D.	.32
Columbia	.28
Combination Fraction	.40
Commonwealth	.30
Daisy	.25
Diam-Black Butte Con.	1.20
Diamondfield Triangle	1.25
Little Florence	.24
Dixie	.19
Esmeralda	1.00
Florence	.68
Florence M. & L.	.69¾
General Washington	4.05
Gold Bar	.24½
Goldfield Con. Mines	.65
Goldfield Combination	.65
Goldfield Eureka	.16
Goldfield Lucky Bill	.65¾
Goldfield Red King	.65¾
Grandma	.65
Great Bend Extension	.16
Hibernia	.11¾
Jumbo Extension	.12
Lone Star	.67
Lou Dillon	1.55
Milltown Fraction	.20½
Mohawk	.69
Mohawk Ledge	.75
Red Top Extension	17.00
Sandstorm	.12¾
Sandstorm M. & L.	.28
Silver Pick	.07½
Simmerone	.07¾
Yellow Rose	.53
	.54
	.11
	.07¾

SLUMPISH.

BRUIN HOLDS FLOOR AT MINING 'CHANGE.

A BEAR market for nearly all the mining stocks was a condition under which the Los Angeles-Nevada Mining Stock Exchange labored yesterday. There was a good deal of trading, however, at prices slightly in advance of those obtained at San Francisco. In all, 71,900 shares were handled.

A feature was the sharp decline of Goldfield Consolidated. It sold at 7.70 on Saturday but went down to 7.25 yesterday on sales of only 400 shares. Three hundred shares were handled on the early call, the first sale being at 7.50. Two other lots sold at 7.30, and board lot went at 7.25 on the afternoon call. The close was weak at 7.30@7.35.

Mohawk was bid for at $17 and offered at $19. It was the first offering of the stock on the local floor. There were no sales. Florence was strong at 4.05@4.20. Jumbo Extension sold at 1.55@1.53, and closed at 1.55@1.60. Fourteen thousand shares of Mohawk Ledge sold at 12¾@12¾. Sandstorm M. & L. sold at 7¾, to the extent of 11,000 shares, and at the close was quoted at 7½@7¾. Triangle was popular at 19@20, 6000 shares changing hands.

ORANGES AND LEMONS.

DAILY CITRUS REPORTS OF EASTERN MARKETS.

[BY DIRECT WIRE TO THE TIMES.]

CLEVELAND, Sept. 20.—[Exclusive Dispatch.] (Delayed in transmission.) The market is poor on account of the quality of the fruit. The weather is warm. One car sold and there are none on track.

VALENCIAS.

Navajo, sd, A.H. Fruit Ex., Perenda ..... Ave.
Palm Tree, ch, A.H. Fruit Ex., Perenda $2.90
Spanish Girl, sd, A.H. Fruit Ex., Perenda 3.35
LEMONS. 3.15
Cavalier, sd, A.H. Fruit Ex., Perenda $2.45

Boston Market

BOSTON, Sept. 22.—[Exclusive Dispatch.] The market is strong on Valencias. It is raining. Two cars sold and eight on track.

VALENCIAS.

Planet, ch, S.S. Fruit Ex., Orange $3.05
LEMONS.

Whittier, xc, S.T. Fruit Ex., Whittier ..... Ave.
Pico, sd, S.T. Fruit Ex., Whittier $2.20
1.55

Philadelphia Market.

PHILADELPHIA, Sept. 22.—[Exclusive Dispatch.] The market is very strong. It is raining.

VALENCIAS.

Purity, fy, Tustin Packing Co., Tustin ..... Ave.
Old Oak, ch, Tustin Packing Co., Tustin $3.45
Lucky, sd, Tustin Packing Co., Tustin 4.75
4.50

Pittsburgh Market.

PITTSBURGH, Sept. 23.—[Exclusive Dispatch.] The market is strong owing to light arrivals. Weather favorable.

VALENCIAS.

Conqueror, —, Independent Fruit Co. ..... Ave.
$4.45

New York Market.

NEW YORK, Sept. 23.—[Exclusive Dispatch.] The market is very strong and higher. Four cars of Valencias and one of grapefruit sold today. It is raining.

VALENCIAS.

Bouquet, xf, Cal. Citrus Union $3.15
Victory, xx, Cal. Citrus Union 3.40
El Toro, sd, Cal. Citrus Union 3.65
Signet, xf, Orange Gr. Cash Assn. 3.65
Trade Mark, sd, Orange Gr. Cash Assn. 3.50
Colonel, xc, Orange Gr. Cash Assn. 3.45
Stag, xf, A.C.G. Fruit Exchange 4.85
Pointer, xc, A.C.G. Fruit Exchange 3.65
Hunter, sf, A.C.G. Fruit Exchange 3.30
Old Mission, fy, Chapman's 2.70
Old Mission, ch, Chapman's, Fullerton 4.60
Golden Eagle, sd, Chapman's, Fullerton 4.40
4.95

GRAPEFRUIT.

A brand $3.75

Citrus Fruit Shipment.

There were 10 cars of oranges and 8 cars of lemons shipped from Southern California September 20, 21 and 22. Total to date this season, 27,180 cars, of which 329 cars were lemons. Total to same date last season, 25,460 cars, of which 2541 were lemons.

LOCAL PRODUCE MARKET.

The markets opened with the usual Monday dullness. There was no dearth of desirable produce, while buyers were few and prices firm.

Butter—Day's receipts, 11,922 pounds. Demand continues very firm, at quoted prices for the best grades. Cooking is open to concessions, and dairy scarce and steady.

Eggs—Day's receipts, 73 cases. Strictly fresh stock cleans up on arrival. There was a tendency yesterday to make the market better by 1 cent, while present prices maintained at much firmer. Storage eggs for best qualities held firm, while undergrades are going at considerably below inside prices.

Cheese—Day's receipts, 40 pounds. Prices rule firm, with inquiry steady.

Potatoes and vegetables. Day's receipts of potatoes, 608 sacks. Arrivals were heavy on top of a large spot stock. Sales were few and in small lots in lieu of an easier market. Sweets in ample spot supply and no arrivals, with prices easy.

Onions—Day's receipts, 203 sacks. Request is steady for fair arrivals of all varieties, with yellow Danvers preferred and prices ruling firm. Two cars of Australian Browns arrived yesterday.

Beans—No receipts. Spot stock is limited, with poor prospect of arrivals. Present figures rule very firm against a heavy local and shipping demand.

Fruits—Fancy Valencia oranges were scarcer than for weeks and advanced prices 75 cents. The call for fancy lemons was good, the market being cleaned up at quotations. Apples are plentiful, with movement slow, owing to continued high figures. Black figs were plentiful at a reduction, with white scarce and higher. Bartlett pears were better by 25 cents per box. Green Gage plums closed the season after heavy sales and good prices. Strawberries were overplentiful and let at offers of buyers.

Poultry—The market opened with light receipts and firm prices against fair demand. Inquiry for full-weight hens was particularly good.

On the call beans were wanted at high prices, with few to offer. Creamery extras asked full quotations, with eastern extras steady. Northern cheese and imported Swiss asked a shade under listed figures, with firm hand and case-count eggs at above outside quotations. Potatoes were very weak. The day's sales were 56 cubes eastern extra butter.

EGGS—Candled. California ranch, selected fancy, 25@26; eastern, fresh candled, 27@28; storage, 24.

BUTTER—Creamery, extras, 27½; creamery firsts, 26; dairy butter, 24; cooking, 24.

OLEO—Extra fancy, 18@20; choice, 16@18; standard, 14@16.

CHEESE—Cal. Anchor, 18; Cal. Y. A., 19; storage cheese, 15; fresh, 17@17½; eastern, daisies, 18½; Longhorns, 18½@19; N. Y. twins, 17½@18; singles, 18; hand, 20; Dom. Swiss, 20; Imp. Sap Sago, 22; Limburger, 18; cheddars, 17½; brick cream, 18@18.

BEANS—Pinks, No. 1, 2.25@2.50; Lady Washington, No. 1, 3.50@3.60; small white, No. 1, 2.50@2.60; Limas, No. 1, 5.75@6.00; Garvanzas, 5@5½; American lentils, 11@12 lb.

DRIED FRUITS—Apples, evaporated, new, per lb., extra choice, 30s, 9½; fancy, 30s, 10½; choice, 25s, 11; fancy, 50-lb. cartons, 12. Apricots, fancy, 22; extra choice, 20. Blackberries, 10 1-lb. cartons, 16. Citron, fancy, 10-lb. boxes, 25. Currants, imported, fancy, bulk, recleaned, 11; fancy, 50 1-lb. packages, 11½; 10 1-lb. packages, 10. Dates, imported, Fards, fancy, 10-lb. boxes, 10; Fards, fancy, 12s, 9; Golden, fancy, 60s, 6½; Golden, fancy, 1-lb. packages, 6. Figs, new, per box, 20 to 24 lbs., white, "Medal" cartons, 10 to 12 lbs.; White, "Premier," 10 lbs., 1.60; White, "Medal" bricks, 10 lbs., 1.50; White, "Medal" bricks, 6-oz., 1.00; White, loose, 50 lb. boxes, fancy, 6; White, imported, 60s, 16; White, imported, 12s, 10; Black, loose, 25s, 7; Black, Irene, sacks, 5. Nectarines, fancy, 10@12½; choice, 9. Peaches, fancy, Muirs, 7; peeled, 25s, 20. Peels, lemon or orange, 10s, 20. Plums, fancy pitted, 25s, 12½. Prunes, fancy San Jose, per lb., 30-40, 9½; 40-50, 8½; 50-60, 7½; 60-70, 6½; 70-80, 5½; 80-90, 5; 90-100, 4½; 100-120, 4; (When packed in 50-lb. boxes, ½c less; in 5-lb. boxes, 2c extra; in 10-lb. boxes, 1c extra.) Prunes, Silver, fancy, 25s, 11; choice, 25s, 9½; fancy, 50s, 10½; choice, 50s, 9½; fancy, 50-lb. boxes, 10; choice, 50-lb. boxes, 9. Raisins—Per box, layers, 3-crown, 20-lb. boxes, 2.00; clusters, 4-crown, 20-lb. boxes, 4.00; clusters, 4-crown, 20-lb. boxes, 3.25; clusters, 3-crown, 20-lb. boxes, 2.75; clusters, 2-crown, 20-lb. boxes, 90; clusters, 6-crown, 20-lb. boxes, 2.50; clusters, 6-crown, 5-lb. boxes, 1.00; clusters, 6-crown, 12 2-lb. cartons, 4.50; clusters, 4-crown, 24 1-lb. cartons, 5.40. Loose 2-crown, 50-lb. boxes, 5½; 4-crown, 50-lb. boxes, 6½; seedless Sultanas, 50-lb. boxes, 9; Thompson's Bleached, fancy, 25s, 9; Thompson's Bleached, fancy, 2-lb. 12½; Thompson's Bleached, fancy, 50 1-lb. 14. Seeded, fancy "Eagle," 2 1-lb. 12; fancy "Atalina," 50 1-lb., 11; fancy "Angelus," 25 2-lb., 9½.

NUTS—New, almonds, fancy, IXL, 20; almonds, fancy, paper-shell, 19; almonds, choice softshell, 18; assorted nuts, 20-lb. boxes, 16; Brazils, large, new crop, 14; chestnuts, Italian, 9; filberts, large, new crop, 15; pecans, 20; peanuts, eastern "Sun," raw, 8½@9; peanuts, eastern, "Sun," roasted, 11½; peanuts, Cal. "Sunshine," raw, 9½; peanuts, Cal. "Sunshine," roasted, 11; peanuts, Cal. raw, 7@8½; peanuts, Japs, fancy, roasted, 10; pinenuts, 12; walnuts, No. 1, softshell, 13; walnuts, No. 2, softshell, 12½; walnuts, black, 8.

HONEY—Comb honey, light amber, 14lb. water white, 14 lb.; extracted, light amber, 7; water white, 7½.

CITRUS FRUITS—Valencia oranges, 2.50@4.50; choice standard Valencias, 1.75@2.00; culls, 1.00@1.50; lemons, fancy packed, 3.75@4.50; choice lemons, 2.00@2.50; grapefruit, seedless, 2.25. seedling grapefruit, 1.75@2.25; bananas, 2.

FRESH FRUITS—Bellefleur choice Bellefleur, 1.60; loose apples, assorted varieties, 1.50@75; Gravenstein apples, 1.50 per box; white figs, 60@65 box; crates, 1.50@2.00; peaches, per lug box, local, 60@1.00; local improved Chilean watermelons, 1 per lb.; Casaba melons, 1.00@1.25 per doz.; Muscat grapes, 75@85 per crate; Rose of Peru grapes, 75 per box; Black Hamburg grapes, 60@75; Tokay grapes, 1.25@1.50; Concord grapes, 1.00@1.25 per crate; Delaware grapes, 1.25 per crate; Bartlett pears, standard box, 2.25@2.50; German plums, 1.00@1.65.

BERRIES—Strawberries, Moneta, 4; Gardena, 4; Irwindale, 4; Tropicos, 4; Montebellos, 4; raspberries, 12@15; blackberries, 7@8.

ONIONS—Silverskin onions, 2.25 cwt.; Yellow Danver onions, 1.25@2.75 per cwt.; new red onions, 1.75 cwt.; Australian Brown onions, 2.50@2.75 cwt.

POTATOES—Local Burbank potatoes, 1.75@1.90 per sack; sweet potatoes, 1.75@2.25 cwt.; Highland Burbanks, 1.75@2.00; Salinas, 1.75@2.25.

GREEN VEGETABLES—Beets, 25@40; carrots, 25@40; parsley, 25@40 per doz.; turnips, 25@40; peas, 4@5 per lb.; radishes, 20@25 per doz.; cabbage, 75@85; fancy green onions, 30@35 per doz.; lettuce, 20@30 doz. 25@1.50 per crate; garlic, 7@8; parsnips, 25@40 doz.; tomatoes, 1.40@1.60 per box; pole pumpkins, 1½ per lb.; hothouse celery, 60@75 per doz.; cucumbers, 25@40 per box; mushrooms, home grown, cultivated, 1.60 per lb.; watercress, 25@40 per doz. bunches; spinach, 15@20 per doz.; string beans, 2@3 per lb.; white wax beans, 2½@3 per lb.; summer squash, 25@35 per box; green corn, 20@60 per box; green chile peppers, 2@3½ per lb.; okra, 7@8 per lb.; eggplant, 4@5 per lb.; bell peppers, 2@3 per lb.; Lima beans, 4@5 per lb.; rhubarb, 1.25@1.50; Hubbard squash, 2 per lb.

POULTRY—Dealers pay live weight for stock: Old roosters, 8; young roosters, 9; broilers, 2 lbs. and up, 14; stags, 8; hens, 14 per lb.; ducks, 12; geese, 12; turkeys, young, 17; turkeys, light, not wanted; squab pigeons, 1.50@2.00 per doz.; fryers, 2½ lbs. to 3½ lbs., 35; broilers, 1½ to 2 lbs., 30.

BEEF—Steers, No. 1, per lb., 7; second, 6½; third, 5½@6; pims, 7½; heifers, 6½; veal, 8; bull quarters, 6½; fore quarters, 5; loins of beef, No. 1, 12½; ribs of beef, No. 1, 15; beef chucks, 5; plates, 4; round and rumps, 9; beef tenderloins, 22; sirloins, 18; square cuts, 8; shoulder clods, 6; boil shanks, 4; flanks (uncut), 4; flank steaks, 8; beef rolls, 10; boned beef trimmings, 6; beef suets, 3; K. P. beef tongues, 12; tongues, per doz., 2.50; lambs' beef livers, 2c; 20; kidney suet, per lb., 3½; kidneys, each, 2; weasand meat, 3; trains, 10.

MUTTON—Dressed muttons, 9; spring lambs, 10½; dressed mutton, wether, 11; dressed mutton, ewe, 10; saddles, 11½; milk lambs, 12; sheep, 5.50@6.00.

PORK—Dressed hogs, per lb., head on, 11½; dressed hogs, head off 13½; trimmed hogs, 13½; pork loins, 14; fresh picnics, 10; pork shoulders, 10; fresh spare ribs, 10; hams, 15½; bellies, fresh, 16; leaf lard, 11; fresh pork sausage, 10; pork tenderloins, 20; back fat, 9; cleaned pigs' feet, each, 2½; pickled pigs' feet, pickled or fresh, 2½; cleaned hogs' head, per lb., 4½; hog plucks, 5; pork kidneys, per doz., 15; pig tails, per lb., 5; neck bones, per lb., 5.

BACON—Winchester 10-lb. bacon, 19½; Winchester bacon, 15½@17; Premium, 24; Atlas bacon, 14½; Gold Label, 20½; Diamond C bacon, 22; Helmet bacon, 16½; Orange Blossom bacon, 14½; Sunlight bacon, 6-8 avg., 21½; Rex Breakfast bacon, 17½; Rex Breakfast bacon, 8-10 avg., 15½; Rex bacon, 6-8 avg., 20½; Regal bacon, 10-12 avg., 13½; Helmet, 6-8 avg., 19½; White Label bacon, 8 to 10 lbs., 19½; Armour's Star wide bacon, 8 to 10 lbs., 19½; Armour's Wide bacon, 6-8 avg., 21; wide, 8-10 avg., 19½; Armour's White Label bacon, 8-10 avg., 19½; White Label bacon, 10 to 12 lbs., avg., 19; Star bacon, 21; Atlas bacon, 17½; special bacon, 15½; Western bacon, 10 avg., 17½.

DRY SALTED MEATS—Dry salt narrow bellies, 12½; dry salt clear bellies, 10-20 avg., 12½; dry salt clear backs, 12½; short clear backs, 12; D. S. bellies, 16-18 avg., 14½.

PICKLED GOODS—Honey-comb tripe, half-bbls., 2.60; honey-comb tripe, kits, 95; honey-comb tripe, 4.90; spiced pigs' feet, keg, 2.60; spiced pigs' feet, kits, 1.25; pickled lambs' tongues, kits, 2.00.

HAMS—Per lb., Rex, 16; Rex skinned hams, 17; Diamond C, 16½; Diamond C skinned hams, 17½; boiled boneless Rex hams, 22; mild-cured hams, 15½; plain hams, 13½; Winchester, small, 10 to 12 avg., 16; Winchester hams, avg., 15; Premium, 16-18 avg., 16; Premium hams, 12 to 16 avg., 17; Winchester pickles, 12; Winchester skinned hams, 17; Gold hams, 13½; California hams, 11½; Premium skinned hams, 16; 14 to 16 Ave. hams, 12; 12 Ave. hams, 11½; Orange Blossom hams, 13½; fresh hams, 12½; fresh picnic hams, 9; Ashland hams, 12½; pressed ham, 13; Cylinder boiled hams, 22½; Premium boiled hams, 22½; Oxford boiled hams, 17½; Star hams, 16-18 avg., 15; Armour's Star hams, 14-16 avg., 17; Star hams, 12 avg., 17½; Helmet hams, 17½; Star skinned hams, 18; Armour's boiled hams, 24; boiled boneless and rolled hams, 25; Armour's picnic hams, 10½; Regal hams, 12½; Atlas hams, 15½; Armour's Shield hams, 10-14 avg., 15½; Armour's Shield hams, 12 to 14 lbs., 15½; Armour's Shield hams, 14-16 avg., 16; Shield picnics, 11½; Shield hams, 14-16 avg., 17½; Ashland hams, 14 avg., 13; Jefferson hams, 22; Western hams, 15½.

BARRELED MEATS—Rumps (bone in) bbls., 16.00, half-bbls., 8.50; rumps (bone out,) bbls., 12.00; half-bbls., 6.75; plates, bbls., 5.00; half-bbls., 3.00; rolled plate (boneless) bbls., 14.00; half-bbls., 8.00; Sundercut pork bbls., 14.25; half-bbls., 7.50; family pork, bbls., 22.00; half-bbls., 11.50; fancy pig pork (narrow,) bbls., 23.00; half-bbls., 12.00; fancy pig pork (wide,) bbls., 26.00; half-bbls., 12.50; S. P. spare ribs, 40.00 bbl.; half-bbls., 5.25.

PURE LARD—Tierces, per lb., 12½; cases, 3 10-lb. cans, 9½; cases, 12 1-lb. cans, 9½; cases, 30 2-lb. cans, 9½; leaf lard, 11; Rex pure lard, 13½; Premium lard, 13½; Silver Leaf lard, 11½; Compound, 8; Compound lard, western, 11; Compound lard, 9½; Yellow Cotosuet, 10½; White Cotosuet, 10½; Mission lard, 10; Shield lard, 11½; Star lard, 12½; Armour's Compound lard, western, 8½; Armour's Compound lard, eastern, 9½@9½; Diamond C kettle lard, 12½; White Ribbon, 8½@8½; basic Sustene, 9@10; vegetable lard, 10½; K. C. lard, 8½; Armour's Shield lard, 11½; Armour's Simon Pure lard, 13; Armour's Vegetole, 10½.

SAUSAGE—Bologna, per lb., 8½; bologna, sausage, 7½; Diamond C sausage, links and bulk, 15; head cheese, 8½; fresh pork sausage, links, 10; fresh pork sausage, bulk, 10; Spanish pork sausage, 10; Wiener sausage, 8; Frankfurt sausage, 8; New England ham sausage, 12; minced sausage, in sacks, 12; Dougan style sausage, in sacks, 12.

SALT—Western, sanded through L. A. jobbers; Table salt, cartons, 48-3, per case, 1.40; Princess salt, cartons, 24-3, per case, 1.40; 100-lb. bales, Crown sand, all-sized pockets, 12.50; 100-lb. per ton, 12.50; 75-lb. per ton, 11.50; Crown or gran., Dairy, 25-lb. bags, per ton, 11.50; Rock and half-ground, bbls., 12.00; 100s, 11.00; granulated and ¾-ground, bbls., 11.00; 100s, 10.00; fine, bbls., 10.00; 100s, 9.00; less than carload lots, 50c per ton more; 5-lb. sacks, 100s, per ton, 11.00; Hide and ice-cream, 50-lb. per ton, 10.50; Lump, 100-lb. sacks, imported, per ton, 21.25; imported, Higgins, 100-lb. sacks, 18.00; imported, Winnington, 50s, per ton, 23.00. Special prices in car lots.

SUGAR—Prices are based on sacks. Bbls. add 10c; ½-bbls., 25c; and boxes 25c per 100 lbs. All prices are net cash, less 2c cwt., 10 days, less 4c cwt., 30 days; western cane and fruit gran., 5.45; C. A. H. and berry gran., 5.35; Cube A, crushed or fine crushed, 5.60; Candy gran., 5.85; powdered, 5.35; C. & H. confectioners' A, 5.25; western Con. A, 5.10; Golden C, 5.25; D. 4.85; Boston 6x powdered, 50-lb. boxes, 6.00; 10-lb. boxes, 6.20; 5-lb. boxes, 6.50; Bowles 6x powdered, bbls., 6.20; Magnolia 6x, 5.30; Extra R, 5.05; extra C, 5.25; Dominos, 25-lb. bar sugar, 6.25; Cal. Club, Longs or Shasta, 25-lb. tins, 5.50; 50-lb. boxes, 5.75.

FAMILY FLOUR—Local patents, A1 flour, per bbl., 4.60; Globe flour, 4.60; Select California white wheat; Banquet flour, per bbl., 4.60; Towal flour, 4.60; Silver star flour, 4.20; XXXX flour, 4.60; Capitol flour, 4.60; A1 hard flour, 4.75; Aurora, 4.20; Mikado, 4.80; Trophy, 4.60; Crown flour, 4.25; Cream Loaf, first patent, CALIFORNIA AND EASTERN FLOURS—Kansas, 4.60; Electric Light, first patent, Dakota, 4.40; Powerful, second patent, 4.25; Rock Island flour, 4.60; Marflower, 4.60; Rollings, 4.20.

FLOUR—	In 5-lb. boxes.	10-lb. boxes.	25-lb. boxes.	50-lb. boxes.
Perf. Pat. pastry	....	6.00	....	....
Buckwheat flour	3.70	3.50	$3.45	$3.40
Graham flour	....	3.50	3.45	3.40
Rye flour or meal	....	3.60	3.55	3.50
Cornmeal, W. & Y.	....	3.50	3.75	3.70
Oatmeal, ground	4.65	3.85	3.80	3.75
Oatmeal, steel Cut.	4.70	4.50	4.45	4.40
Hominy, large or small	....	4.00	3.95	3.90
Cracked wheat	4.20	4.00	3.95	3.90
Entire wheat flour	4.20	4.00	3.95	3.90
Pearl barley	....	5.00	4.95	4.90
Split peas, green	5.10	5.30	5.25	5.20
Split peas, yellow	5.55	5.45	5.40	5.35
Gluten flour	6.70	5.50	5.45	5.40
Farina	4.15	3.95	3.90	3.85
Nutrina, farm	$3.35	3.20	3.15	3.10
Rolled wheat, in 10 barrels, net weight 125 lbs. per sack	4.00	3.80	3.75	3.70
Buckwheat flour (bulk, seamless sacks,) 100 lbs.	....	....	....	4.25
Buckwheat flour (pure, seamless sacks,) 100 lbs.	....	....	....	3.00

	10	25	50	100
Excelsior Chick Food	$3.35	$3.30	$3.25	$3.00
" Fattening Food	3.35	3.30	3.25	3.00
" Egg Food	.35	....	....	1.85
" Moulting Food	.35	....	....	1.85
" Chick Food, twenty five-pound packages, per case	....	....	....	1.75

POPCORN—Rice, shelled, fancy, western, per lb., 5.

LINSEED OIL—Boiled, in barrels, 30@37; in cases, 6c higher on each kind.

TURPENTINE—In cases, 55.

HAY—No. 1 barley hay, 14.00@15.00; No. 2, 12.00@13.00; No. 1 wheat hay, 15.00; No. 2, 12.00; No. 1 plain oat hay, 15.00@16.00; No. 2, 13.00@14.00; northern alfalfa, 14.00@15.00; local, 15.00@16.00.

CHILES—Evaporated storage, 7; bulk, 12½@13; green, 7; Mexican Black, 3; sun dried, 7.

Local Petroleum Prices.

Quotations on petroleum products, f. o. b. tank cars Los Angeles.

Gasoline and Distillate—Red Crown gasoline, bulk, 15c per gallon; do. cases, 23c per gallon; No. 1 engine distillate, bulk, 9½c per gallon; No. 2 engine distillate, bulk, 8½c per gallon.

Fuel Oil—$2@1.90 per barrel.

Illuminating Oils—Water white, bulk, 9½c per gallon, tank wagons, 8c; in barrels, 9½c; Pearl, in cases, 17c per gallon; Astral, cases, 17c; Eocene, cases, 20½c per gallon; Elaine, cases, 26½c; Star, 11c per gallon; V. & P. naphtha, barrels, 10c; cases, 17c.

Lumber Market.

PRICES CURRENT. Fine in the rough, ranging from 13.00@25.00, according to size. Rough uppers, 35.00@40.00; worker uppers, (flooring,) 28.00@45.00; stepping, 45.00@55.00; partition, 26.00@27.50; ceiling, 30.00@40.00; lath, 4.00. Redwood in the rough, 20.00@22.00; surfaced and clear, 40.00@50.00; 1 inch, 25.00@27.50; sidings, 26.00@32.00; T. and G. and S. 1, stock, 35.00@42.00; shingles, 2.00@2.50; shakes, 20.00. Mill prices: Siding, 1 edge, 1.50; siding, 1 edge and surfacing, 1 edge, 2.00; surfacing, 1 to 4 sides, 1.50@4.00; ceiling, 1 cut, 2.00; ripping, 1, 1.25@2.00.

In estimating on large lots, these prices are somewhat reduced.

SAD FOR APPLE LOVERS.

Crops Very Short and High Prices Obtain—Importing Stopped Because of Fewness of Sales.

Speaking of the apple situation A. B. Letunich, who has just returned from a tour through the orchard districts of the State, said yesterday that the season's output is extremely short, but of extraordinary quality and that prices will steadily advance.

Within the past ten days 47 carloads have been shipped to the local market, including Bellefleurs, fall pippins, Jonathans and Red Permains, but sales have been

SHIPPING.

PORT SAN PEDRO, LOS ANGELES.

ARRIVED—MONDAY, SEPT. 23.

Steamship F. A. Kilburn, Capt. McLellan, from San Francisco and way ports.

Tug Sea Rover from Seattle, with new steamer Shoshone, Capt. Hutton, in tow.

Steamer Coronado, Capt. Johnson, 4 days from Gray's Harbor, via Redondo.

Tug Sea Rover, Capt. Olsen, 5 days from Port Gray's Harbor via San Francisco.

SAILED—MONDAY, SEPT. 23.

Schooner Fanita, Capt. Petersen, for Newport, N. S. W., in ballast.

IN PORT—MONDAY, SEPT. 23.

Steamer Santa, Kerckhoff-Cuzner wharf.

Schooner F. A. Kilburn, Crescent wharf.

Steamer Signal, S. P. L. Co. wharf.

Steamer Coronado, S. P. wharf.

Steamer Jim Butler, S. P. wharf.

Steamer Bee, S. P. L. Co. wharf.

Steamer Thomas P. Emigh, S. P. wharf.

Steamer Alden Besse, outer harbor.

Steamer Pasific, E. K. Wood wharf.

Steamer Defiance, E. K. Wood wharf.

Steamer Stimson, S. P. wharf.

Steamer Mota Nelson, S. P. wharf.

Steamer Caroline, Kerckhoff-Cuzner wharf.

Steamer L. F. Coats, Nat'l L. Co. wharf.

Steamer Churchill, S. P. R.R. wharf.

Steamer Louise, Kerckhoff-C. wharf.

Steamer Santa, Outer Harbor.

Steamer H. D. Bendixsen, Southern Cal.

Steamer H. D. Bendixsen, South. Cal. wharf.

TO LEAVE—TUESDAY, SEPT. 24.

Steamer F. A. Kilburn, Capt. McLellan, for San Francisco and way ports.

DUE AT THIS PORT.

Steamer George W. Elder, from Tacoma via Port Los and San Francisco.

Steamer Santa Rosita from San Francisco and way ports.

Steamer Hurset, from Gray's Harbor.

Steamer Coos Bay, from San Francisco and way ports.

Steamer Tamalpais, from Aberdeen via San Francisco.

Steamer Bonecia, from Hoquiam.

Steamer Amazon, from South Bend.

Steamer James H. Bruce, from Gray's Harbor.

Steamer Wells A. Holden, from Tacoma.

Steamer Alvena, from Astoria.

Steamer Lurline, from South Bend.

Steamer R. W. Bartlett, from Hoquiam.

Steamer Alice McDonald, from Astoria.

Steamer Americana, from Portland.

Steamer Rosamond, from Gray's Harbor.

Steamer Ethel Jane, from South Bend.

Steamer Louy from Umpqua River.

Steamer Ethel Zane from Gray's Harbor.

SAILING FROM FOREIGN PORTS.

Steamer Loch Sarch Marechal Davout, Capt. Ramsden, at Antwerp, with cargo of coal.

The passenger steamers Cabrillo and Hermosa make daily trips to Santa Catalina Island and return.

Movement of "Mosquito" Fleet.

ARRIVED—MONDAY, SEPT. 23.

Steamer Fashion, Cainquin, Music and Santa Rosita for Long Beach with passengers.

SAILED.

Steamer Fashion, San Diego, Cainquin, Music and Santa Rosita, for Long Beach, with passengers.

Launches and outboats for fishing banks to return with fish for local wholesalers.

Tide Table for San Pedro.

	High.	Low
Tues., Sept. 24	10:41 a.m.	4:24 a.m.
	11:08 p.m.	4:47 p.m.
Wed., " 25	11:05 a.m.	4:52 a.m.
	11:58 p.m.	5:32 p.m.
Thurs., " 26	11:39 a.m.	5:16 a.m.
		6:27 p.m.
Fri., " 27	1:00 a.m.	5:49 a.m.
	12:14 p.m.	7:26 p.m.
Sat., " 28	2:54 a.m.	6:37 a.m.
	1:00 p.m.	8:14 p.m.
Sun., " 29	5:12 a.m.	7:37 a.m.
	2:33 p.m.	10:47 p.m.
Mon., " 30	10:45 a.m.	6:37 a.m.
	4:01 p.m.	11:40 p.m.

PORT ITEMS.

Weather—Clear at 5 p.m.; wind southwest, 6 miles.

The steamer Kilburn, Capt. McLellan, of the Independent Steamship Company, arrived this morning from San Francisco and way ports with passengers and cargo for the Crescent Wharf and Warehouse Company. The Kilburn is scheduled to leave tomorrow for San Francisco and way ports.

The steamer Shan-yak, under command of Capt. Hutton, arrived today from Seattle with the tug Sea Rover, bringing 900,000 feet of lumber consigned to the San Pedro Lumber Company. When the cargo of the Shan-yak is discharged the vessel will be towed to Redondo to have the machinery overhauled.

The steamer Jim Butler, Capt. Olsen, arrived this morning five days from Gray's Harbor, bringing 650,000 feet of lumber for the L. A. Lumber Company.

After discharging part of a lumber cargo at Redondo, the steamer Coronado, Capt. Johnson, arrived at this port with 875,000 feet of lumber consigned to the Bliss-Robinson Lumber Company, and 300,000 feet for the San Pedro Lumber Company.

The steamer Martinez, Capt. Petersen, which has been anchored outside awaiting a crew, arrived today in ballast for Newcastle, N. S. W., to load a cargo of coal for San Francisco.

The steamer Santa, Capt. Madsen, will discharge a lumber cargo for the Kerckhoff-Cuzner Mill and Lumber Company, and is expected to clear tomorrow for Caesar via Redondo to reload.

The steamer Rosita, Capt. Nicholson, is due to arrive tonight from San Francisco and way ports with cargo consigned to the Santa Rosita Steamship Company.

The schooner Arago, at Coos Bay, has been chartered to load a lumber cargo for Honolulu at this port.

The schooner Belle, on the Umpqua River, is now a cargo of lumber for the Kerckhoff-Cuzner Lumber Company at this port.

GENERAL MARKETS.

GENERAL EASTERN MARKETS.

GRAIN AND PRODUCE.

BY THE ASSOCIATED PRESS—P. M.)

CHICAGO, Sept. 23.—The wheat market was weak all day. The chief bearish influence at times was the large amount of world's shipments during the last week, the total amount being 15,760,000 bushels. This heavy movement caused a sharp break at Liverpool and was responsible for much of the weakness in this local market. Figures on the amount of breadstuffs on ocean passage were issued today, showing an increase of 1,467,000 bushels. Reports from the Canadian Northwest were more favorable than for several days, a number of advices claiming that injury to the crop has been exaggerated. Weather conditions in Minnesota and the Dakotas were also more favorable for harvesting, which had a bearish sentiment. Throughout the day the principal demand came from shorts, and the buying was in sufficient volume to show any upturn. The market closed weak. December opened ⅝ to ¾ lower at 78¾, sold at 79⅛ and declined to 100¾. May opened at 100¾. The corn market was dull and featureless, by local and outside liquidation, by local and outside traders. Receipts for the day were 1,274,000 bushels, against 730,000 on the same day last year. A forecast of warmer weather for the belt was an additional bearish influence. The market closed weak. December opened 1 lower at 57½@58, sold at 58⅜ and then declined to 58⅛, where it closed. Trade in cash corn was very light and the market was weak with wheat and corn. December opened ⅛ lower at 52¾, sold at 52⅝ and declined to 52⅜, where it closed. Local receipts were 460 cars. Provisions were weak on packers' breaks in corn. At the close, January pork was off 7½ to 10 at 15.15; lard was off 2½@2½; ribs were 5 lower to 7½ higher.

Grain Movements.

	Receipts.	Shipments.
Wheat	20,200	44,500
Corn	175,000	471,100
Oats	367,500	723,700
Barley	449,700	236,900
Rye	15,000	1,000
Flax	115,500	2,000

New York Metal Market.

NEW YORK, Sept. 23.—The London tin market was higher, with sheet quoted at £170 5s, and bars at £166. Locally the market was firm, with spot quoted at 37.40@37.60. Copper showed a weak tone in the London market, and futures both closing at £65 5s. Locally the market was weak and quiet, with lake quoted at 15.00@15.25; electrolytic at 14.87½@15.00; casting at 14.25@14.50. Lead was higher at £20 5s. in London. Locally the market was weak, 4.00@4.75. Spelter was higher at £25 in London and at 5.05 here. Iron was higher in the English market, with standard foundry quoted at 54s. 6d, and warrants 54s. 9d.

California Dried Fruits.

NEW YORK, Sept. 23.—The market for evaporated apples is quiet, but spot goods are steady, with fancy quoted at 16½. Choice are quoted at 14½@15. Common to fair, 12@13½. Prunes are in good demand on spot, with prices ranging from 4½ to 12. California prunes, 4 to 8 for Oregon. Apricots are firm, with choice quoted at 21; extra choice at 22@23. Peaches are quoted at 12; extra choice, 13@13½; extra fancy, 14@14½. Raisins are in fair supply; loose muscatels, 5 crown, are quoted at 3½; seeded raisins, 6@6½.

Kansas City Live Stock Market.

KANSAS CITY, Sept. 23.—Cattle, receipts about 7000; steady; beeves, 4.00@7.15; cows, 2.25@4.75; stockers, 3.25@4.75; calves, 6.00@8.00; bulls, 3.00@4.50; stockers, 2.40@4.00. Hogs, receipts about 20,000. Market, 10c lower; mixed, 5.75@6.60; heavy, 5.80@6.65; packers, 5.80@6.65; pigs, 4.75@4.30; bulk, 5.80@6.30. Sheep, receipts about 25,000; market, 10c lower; native, 2.90@5.45; western, 3.40@4.30; lambs, 4.75@7.85.

Chicago Closing Figures.

CHICAGO, Sept. 23.—Close: Wheat, September, 100¾; Dec., 97¾. Corn, September, 58¾; Dec., 52⅝. Oats, Sept., 32¾; Dec., 31⅛. Pork, October, 14.60; January, 13.15. Lard, October, 9.00; January, 8.62½@8.65. Ribs, October, 8.67½; January, 7.87½. Rye, cash, 90½. Barley, cash, 80@84. Timothy, September, 4.60. Clover, October, 14.75. Flax, nothing doing.

New York Dairy Market.

NEW YORK, Sept. 23.—Butter strong; creamery extras 26½; western factory common to first, 19@22. Cheese firm; State full cream, small colored and white fine, 14½; same, good to prime, 13½@13¾; same, common to fair, 11@13; same, common to prime, 11@13½. Eggs firm; western first, 21½@22½; seconds, 19@22.

Chicago Produce Market.

CHICAGO, Sept. 23.—On the Produce Exchange today the butter market was firm; creameries, 22½@27½; dairies, 21@25½. Eggs firm; at mark, cases included, 14½@17½; firsts, 20; prime firsts, 21½. Cheese steady, 12½@13½.

New York Cotton Market.

NEW YORK, Sept. 23.—Cotton, spot closed quiet, 20 points lower; middling uplands, 11.90; middling gulf, 12.15; sales 1700 bales.

New York Sugar Market.

NEW YORK, Sept. 23.—Sugar, raw quiet, fair refining, 3.45; centrifugal, 96 test, 3.95; molasses sugar, 3.20.

Tacoma Wheat Market.

TACOMA (Wash.) Sept. 23.—Wheat for export declined ½ today. Blue stem, 85½; club, 83½; red, 81½.

New York Coffee Market.

NEW YORK, Sept. 23.—Coffee steady. No. 7 Rio, 6¼; No. 4 Santos, 8.

NEVADA STOCKS.

SAN FRANCISCO LIST.

(Exclusive service to The Times by The Los Angeles Stock Brokerage Company, members of the Los Angeles and Nevada Mining Stock Exchange.)

SAN FRANCISCO, Sept. 23.—The share market was dull and heavy today and notwithstanding the fact that a dividend will be declared by the Goldfield Consolidated in the near future, this issue continued to drop, selling as low as 7.20 here and 7.15 in New York, a net loss of 20 points since Saturday's close. Florence dropped 10 points, Combination Fraction 18, Jumbo Extension 5, Daisy 5, Atlanta 4, Great Bend 4 and Sandstorm 4. There was nothing doing in the outside districts. Following are the closing quotations of the San Francisco Stock and Exchange Board, together with the regular call sales.

Comstocks—	Bid	Asked.	*Sales.
Ophir	1.25	1.35	.....
Mexican	.50	.53	.....
Con. Cal. & Va.	.81	.83	.....
Savage	.31	.90	.....
Belcher	.36	.37	300
Tonopah District—			
Montana	2.80	2.90	.....
Tonopah Extension	1.50	1.52	.....
MacNamara	.35	.37	.....
Midway	.80	.....	.....
Belmont	2.55	2.65	.....
North Star	.30	.32	.....
Ohio Tonopah	.02	.03	.....
West End	.82	.....	.....
Rescue	.11	.....	.....
Golden Anchor	.10	.11	.....
Jim Butler	.87	.90	.....
Cash Boy	.04	.05	.....
Great Western	.01	.02	.....
West Tonopah	.....	.25	.....
Tonopah Mining	10.75	11.50	.....
Goldfield District—			
Sandstorm	.44	.45	2,000
Columbia Mountain	.41	.42	1,000
Jumbo Extension	1.07½	1.10	.....
Vernal	.....	.14	.....
Goldfield Mining	1.40	1.50	.....
Kendall	.23	.25	.....
Booth	.28	.30	.....
Blue Bull	.30	.31	1,000
Adams	.11	.12	.....
Silver Pick	.50	.51	.....
Mav Queen	.....	.12	.....
Black Butte Ex.	.07	.08	1,000
St. Ives	.71	.72	.....
Conqueror	.09	.11	.....
Lone Star	.19	.20	1,000
Nevada Goldfield	.....	.23	.....
Atlanta	.25	.29	.....
Great Bend	.48	.49	2,000
Laguna	1.25	.....	.....
Goldfield Daisy	1.07½	1.10	.....
Diamondfield Con.	.22	.24	.....
Goldfield Con. M. Co.	7.30	7.37½	1,800
Goldfield Kewanos	.57	.....	.....
Frances Mohawk	1.00	1.05	.....
Daisy Extension	.91	.92	.....
Combination Fraction	1.85	1.90	700
Florence	4.00	.....	100
Florence Extension	.25	.27	.....
Red Hills	.42	.44	2,500
Goldfield District—			
Great Bend Annex	.....	.60	.....
Great Bend Extension	.30	.32	.....
Red Top Extension	.24	.25	.....
Empire	.11	.12	.....
Oro	.13	.14	.....
Goldfield North Star	.....	.56	.....
Diamondfield Triangle	.18	.19	.....
Mohawk Extension	.09	.10	.....
Treasure	.65	.70	.....
Goldfield Herald	.....	.03	.....
Mohawk Junior	.....	.04	.....
Columbia Mt. Ex.	.03	.04	.....
Potlatch	.....	.40	.....
Lou Dillon	.09	.10	.....
Bullfrog District—			
Mayflower Con.	.27	.28	.....
Steinway	.....	.05	.....
Original Bullfrog	.04	.05	.....
Lida Harris	.01	.02	.....
Bullfrog Mining	.....	.17	.....
Montgomery Mountain	.09	.10	.....
Bullfrog Nat'l. Bank	.16	.18	.....
Amethyst	.16	.17	.....
Gold Bar	.....	.50	.....
Homestake Cons.	.80	.85	.....
Happy Hooligan	.....	.04	.....
Bonnie Clare	.....	.47	.....
Tramp Consolidated	.25	.26	.....
Montana Bullfrog	.02	.04	.....
Shoshone Nat'l. Bank	.16	.18	.....
Yankee Girl	.04	.06	.....
Gold Sceptre	.07	.08	500
Manhattan District—			
Man. Con. G. M. Co.	.35	.38	.....
Manhattan Mining	.04	.07	.....
Seyler Humphrey	.04	.06	.....
Manhattan Dexter	.09	.11	500
Little Joe	.02	.03	.....
Mustang	.18	.20	.....
Broncho	.....	.07	.....
Little Gray	.....	.15	.....
Man. Pinenut	.06	.07	.....
Man. Combination	.01	.02	.....
Stray Dog	.03	.10	.....
Other Districts—			
Johnnie Con.	.....	.13	.....
Nevada Hills	4.90	.....	.....
Round Mountain	.95	.97	.....
North Star of Wonder	.03	.04	.....
Pgh. Silver Peak	1.40	1.42½	500
Fairview Eagle	1.25	1.30	.....
Eagle's Nest	.38	.39	2,000

*Reg. call sales.

Sales on the Los Angeles-Nevada Mining Stock Exchange during the morning call were as follows: One hundred Jumbo Extension at 1.55; 2000 Baby Florence at 7⅝@8¼; 1000 Johnnie Consolidated at 13; 3000 Commonwealth at 24@24½; 2000 Silver Pick at 53; 100 Daisy at 1.20; 200 Goldfield Consolidated at 7.50@7.80; 5000 Triangle at 19@20½; 4000 Goldfield Lucky Bill at 5¼; 1000 Goldfield Eureka at 5¾; 14,000 Mohawk Ledge at 12¼@12½; 7000 same at 12⅜, B. 30; 31,000 Sandstorm M. & L. at 7½; 1000 same at 8, B. 30.

Sales on the afternoon informal call were as follows: One thousand Blk. Bt. Ex. at 7; 1000 Goldfield Consolidated at 7.25; 2000 Florence M. & L. at 25; 300 Jumbo Extension at 1.54; 6000 Johnnie Consolidated at 12¾@12⅞; 1000 Lige Harris at 2; 5000 Mohawk Ledge at 12⅝; 2000 Nuggett at 4; 2000 Sandstorm M. & L. at 8@7¾.

REAL ESTATE RECORD.

RECENT TRANSFERS.

MONDAY, Sept. 23, 1907.

F B Walker to W H Engle, part lot 52, Edendale tract, $10.

Los Angeles Securities Company to J F Penn, lot 21, block 50, Redondo Villa tract, $90.

H A Vindette to H C Stuart, lots 1 and 2, Patch tract, $10.

A G De Coudres to G W Romick, lot 20, Long Beach Villa tract, $20.

W B Julian to Eva Heagley, lots 18 and 19, block E; lot 20, block F, Harbor Home tract, $10.

E J Taggart to T T Weyhman, lots 1, 2 and 3, block 125, Alamitos Beach townsite, as per map of resubdivision of portions of Alamitos tract and Alamitos Beach townsite, $10.

A Jamieson to H W Freyermuth, undivided 1-20 interest in lot commencing at point in center line of Cucamonga avenue, distant 1374 feet east of northwest corner of lot 15, Loop & Meserve tract, thence south 50 feet, etc, $10.

Guy Way to L H Schoonover, undivided ⅓ interest in lot beginning at point in west line of Los Angeles and San Bernardino road, near Alhambra, which initial point is north 51 deg 30 min, east 426 feet from northeast corner of land formerly owned by George M Smith, thence north 51 deg 30 min, east 421 1-3 feet, thence north 64 deg 34 min, west 1758 11-12 feet, etc, $1200.

Los Angeles Dock and Terminal Company to C M Palmateer, lot 10, block 18, Back Bay tract, No 1, $10.

J W Galbraith to Roy Watkins, lots 9 and 10, Schlobohm tract, No 2, $10.

E Densmore to M Campbell, lot 18, block 8, Long Beach Heights tract.

M Campbell to C B Brown, lot 18, block 8, Long Beach Heights tract, $10.

J Etchart to C Yribarne, lots 27 and 28, Filer tract, $10.

B F Shipe to Mrs B Stranberg, part lot 6, block A, Ocean View tract, $10.

C B McKenzie to R G Deyo, part lot 7, Mullen & Pitcher's subdivision of lot 9, R 12, Alhambra addition tract, $10.

W S Deyo to R G Deyo, part lot 7, same tract, $10.

A L Taft to J J Storms, lot 63, Kendall's Bery Land tract, $10.

A H Woodward to W R Arehart, lot 19, block 15, Whittier, $10.

W F Arehart to A H Woodward, part lot 2, block L, Pickering Land and Water Company's subdivision of John M Thomas Ranch, $10.

Max Reimbold to A Burkhardt, part lot 2, block 17, H S, $10.

A Burkhardt to John H Folks, lot 42, Business Center tract, $10.

J X Thill to J C Barnett, lot 16, block C, Thill, Weber & Brockamp tract, $10.

C F Ormsby to J C Barnett, lot 16, block C, Thill Weber & Brockamp tract, $10.

W W Judav to Bd of Education of City of L. A. lot 185, Burke Bros add No 1 to Figueroa st sub, $10.

Mrs E J Ludwick to same, lots 193 and 194, same tract, $10.

P Ferguson to same, lots 190 and 191, same tract, $100.

J Gruss to same, lots 186 and 187, same tract, $10.

S E Tyler to same, lots 188 and 189, same tract, $10.

S H Ibbby to W W Flint, part lot 2, block R, resub of portion of Alamitos tract and Alamitos Beach townsite, $10.

J Dethlefs to Bd of Education of L A, lot 182, Burke Bros add No H o Figueroa st sub, $10.

E H Minor to Mrs T Hanifan, lot 6, Harris Bungalow Corner No 2, $10.

C Rixon to C B Smith, lot 28, South Park View tract, $10.

C B Smith to C Rixon, lot 28, South Park View tract, $10.

C Bonini to M Pomatti, und 1-2 int in lot com at pt on N line of New Depot st where same is intersected by W line of lot 27, block 5, Beaudry tract No 2, th W alg sd street 49½ ft etc, $10.

Abbot Kinney Co to H M Colman, lot 25, block 19, Venice of America, $10.

F McCoy to B Greitmann, lots 23 and 29, block KK, Glendora, $10.

Glendora Land Co to B C Dodson, lot 12, block PP, Glendora tract, $150.

Bank of San Pedro to H A Eastman, lot 23, block 5, Norta Manhattan Beach tract No 2, $10.

Y Egawa to J Kastle, part lot 3, block 4, San Pedro, $10.

A Schiappa to C C Johns, lot 74, Santa Barbara ave tract, $10.

L A Securities Co to Miss Lillian Hensley, lot 22, block 112, Redondo Villa tract 2, $90.

H H Bleechner to E Owen, lot 5, block H, sub of City Lands in E L A, $10.

John B Merritt to L V Furtney, part Sec 4 T 1 S R 9 W, $10.

E H Crandall to J J Metcalf, part lot 2, block 22, Long Beach, $10.

S K Cutten to L A Clement, lot 17, Hillsboro tract, $10.

F K Mason to F D Baker, lot 11, McDowell & Miller tract, $50.

F D Baker to F K Mason, part lots 1 and 2, block 7, Ollvewood, $10.

Union Tr & Realty Co to D H Weaver, lot 1, block F, Strong & Dickinsons Hollywood High School tract, $10.

G C Semler to F W Sherwood, lots 1 2 and part lot 3, block 2, Wells add to Covina, $10.

M O Crittenden to A Oberholtzer, lot 28, Indian tract, $10.

A H Bennett to S D Huffman, part lot 2, block 6, City of Long Beach, $10.

L H Anderson to F W Stearns, part lot 22 and all lot 24, Bridges sub, $10.

F Blackburn to E C Sprunger, lots 9 and 11, Brande tract, $10.

A S Cates to S Townsend, part block 2, Town of Seabright, $10.

S A Sanderson to N C Arnold, part lots 1 and 2, block 4, Townsend & Robinson tract No 2, $10.

Same to Alice A Gray, part lots 1 and 2, block 4, Townsend & Robinson tract No 2, $10.

J F Avery to W J Horne, lot 20, Riverside plat No 2, $10.

M G Gantner to Mary Foster, lots 7 8 9 10 11 and 12, Syndicate sub of lots 4 to 11, Dr Congar tract, $10.

J M Pirtle to the H R Davisson Contracting Company, lots 1, 2, 3 and 4, block B, addition No 2, to Monrovia, $1300.

Golden State Realty Company to C Hesse, lot 53, Parris tract, $125.

Julia Hamilton to Ella E Bateman, part lot 18, Bauer tract, $10.

Ella T Chase to J Courtney, part lots 67 and 68, Figueroa Square, $10.

E W Curtis to H E Dillon, lot 96, Goodwin tract, $10.

Artesian Water Company to G R Hoots, lots 16 and 17, block 4, Jefferson Street Park tract, $10.

C S Whitham to F H Borgmann, lot 7, block 18, Highland View tract, $10.

G L Whitham to F H Borgmann, lots 8, 9 and 10, block 18, Highland View tract, $10.

E Shockley to Mrs E B Fiske, lot 45 and part lot 46, subdivision of A O Bristol tract, $10.

C E Brokdorff to Mary E Edmondson, part lot 13, H J Holmes subdivision of part of division E of lands of S G O G Assn, $10.

F R Longley to E Macgowan, lot 26, Calkins Figueroa Street tract, $10.

E E Hamilton to T S Westall, lot 44, Grider & Hamilton's Vernondale, $500.

Los Angeles Trust Company to G Kulzer, lot 5, block 34, Athens, $10.

M E Northam to Mrs E P Taylor, portion of Grogan tract, commencing at northwest corner of 20-acre tract conveyed to M E Wood by deed 85-248, thence east and along north line of said 20 acres, 9.36 chains, etc, $10.

Ida E Carney to W Pannier, lot 2, Carney tract, $10.

J F Megginson to J Lucraft, lot 11, block 178, Redondo Beach, $10.

E C Wilson to Kate O'Donnell, lot 71, Wilson tract, $10.

Golden State Realty Company to E R Rennacker, lot 52, Watts Junction tract, $150.

Los Angeles City Realty Company to C M DuVernet, lots 23 and 24, block 22, California Co-Operative Colony tract, $10.

Merchants' Trust Company to John Edwards, lot 25, block 5, McCarthy Company's Grebter Los Angeles tract, $10.

J M Gillespie to G W Burton, lot 3, John Taylor tract; also lot 4, block D, Soto Street tract, $10.

W J Davis to Los Angeles-Pacific Company, part lot 4, block 9, Childs Heights tract, $10.

Inner Harbor Land Company to Mrs N N Davis, lots 8 and 9, block 28, Inner Harbor tract of Long Beach, $10.

Merchants' Trust Company to N N Davis, lot 11, Equitable Trust and Improvement Company's tract, $10.

Mary J Walker to Mary Barber, lot 9, block E, Smith Bros' Compton Avenue tract, No 2.

Oscar F Conklin to E Avery, lot 177, Green's Central Avenue tract, $10.

Merchants' Trust Company to the McCarthy Company, lots 18, 19, 20 and 21, block 3, the McCarthy Company's Florence Avenue Heights tract, $10.

H H Cotton to L C Tyler, lot 127, Angelus Vista tract, $10.

R O Bordner to M J Bordner, lots 14 and 15, South Arlington St tract, $10.

Guaranty Realty to M W Atwood, lot 22, blk 6, Walgrove tract, $10.

L K Williams to E J Graves, that part of lot 1, Galbraith & Abbotts sub in blk M Painter & Balls add to Pasadena, $10.

A R Graham to E Y Graham, lot 5, blk D, Hunt tract, $350.

M L Wicks to Bert Villinger, lot 8, blk 8, North Elysian Heights tract, $10.

W F Thorne to B O Stiley, lot 74, W F Thornes resub, $10.

N A Ross Realty Co to J B Dunn, lot 5, blk 7, Fosters add to Huntington Park, $10.

E L Young to C A Lehman, lot 8, blk 2, Schraders add, $10.

J F Watson to B E Davis, lot 4, blk C, Nadeau Hsld tract, $10.

Golden State Realty Co to E P Hunt, lots 169 and 170, Farris tract, $250.

E R Guirado to A E Bell, lot beg at stake in E line of right of way of Soc Cal R R dist S 41 deg 15 min 16.425 chs from SE cor of land con to Central Oil Co by deed 1224-60 th from place of beg S 41 deg 15 min E 13.525 chs etc, $10.

O H Johannsen to A P Johannsen, lot 56, Dayton Ave Home tract; part lot 55, Dayton Ave Home tract adj sd lot 56, $250.

F B Clarke Jr to John A Brown, und ½ int in part of sub lots 1, 2, 3 and 4, blk G, Poole & Jones tract, $10.

J A Weddle to F L Hunter, lot 15, blk C, Walters Moneta Ave and Figueroa Street trt, $10.

T G & T Co to M A Neu, lot 101, Grider & Dows sub of Brigwalter tract, $10.

E Hutchison to Roy Streeter, lot 4, blk 29, 5th Street Store tract, $10.

C Witzel to W A Witzel, part lot 25, West portion of Lick tract, $10.

M E Woodside to E B Van Buskirk, lots 1, 2, 3 and 4, blk B, McCarthy Cos Fruit Acres tract, $10.

M L Wicks to R E Cleland, lot 224, Green Central Ave tract, $10.

Mary Harmon to B Stockwell, lots 1, 2 and 3, blk 43, Clearwater, $450.

L B Boyer to C E Soule, lot 1 and part lot 2, blk 11, Lindsey add, $10.

E A Boyer to C E Soule, lot 1 and part lot 2, blk 11, Lindsey add, $10.

United Realty Co to P J Domecq, lot 1001, Forthmann tract, $135.

T J Welk to E Eby, lots 22 and 23, Lawrence tract, $10.

M S Chapman to Edna Yule, lot 27, Yosemite Park tract, $10.

U L Dike Investment Company to Mrs Eva Collins, lot 149, Nevada Vista Villa tract, $10.

Merchants' Trust Company to J Schmidt, lots 217, 218 and 219, York tract, $10.

L R Garrett to Guarantee and Investment Company, lot 20 and part lot 19, block B, Central Beach tract, $10.

W M Freese to Mrs F C Ashley, lots 29, 46 and 79, New Alta Vista Place, No 1, $10.

L W Blinn to P Blasen, part lot 5, McDonald tract, $10.

I W Lord to Los Angeles-Pacific Company, strip of land 70 feet wide in part section 2, T 1 S, R 14 W, $5.

S Shook to W T Todd, lot 2, block 77, townsite of Howard (formerly Rosecrans,) $10.

E O McClure to Ellen B Romp, lot 3, block D, Grider & Hamilton's subdivision of Vernon Park, $475.

Hollywood Cemetery Association to Homer Laughlin, lots 282, 284, 289, 290, 291, 292 and 293, section 12, Hollywood Cemetery, $1466.

B F Carter to D E Hunter, lot 31, block 28, Lancaster, $10.

Title Insurance and Trust Company to A E Lobree, lots 10 and 11, block A, McCarthy Company's Fruit Acres tract, $10.

United Realty Company to L N Phillips, lots 162, 163, 185 and 186, Forthmann tract, $530.

Same to John Olivera, lots 183 and 184, same tract, $200.

Merchants' Trust Company to G Zowe, lot 24, block 16, McCarthy Company's Greater Los Angeles tract, $10.

W E Hughes to John I Linn, lots 223 and 224, Olivito Heights, $10.

Alamitos Land Company to Mrs Lillie M Thrall, lot 20, block 6, Belmont Heights, $10.

P Haack to Lou A McCray, lots 4, 5 and 6, block 24, La Paloma addition, $10.

Title Insurance and Trust Company to A M McCray, lots 50 and 52, Grider & Hamilton's Grant Place, $10.

Emil Firth to Dan McCarthy, lot 228, Walnut Park.

Huntington Land and Improvement Company to W J Heyman, lot 13, block A, Huntington Drive tract, No 1, $50.

M Meyers to W Duffy, lots 2 and 4, block L, Palomares tract, $12,000.

Los Angeles Trust Company to Edith L Carvill, lot 58, tract No 15, $10.

Naples Company to Ella K Root, lot 6, block 21, Naples, $10.

Same to same, lot 7, block 21, same tract, $10.

Southwest Land Company of Los Angeles to Mary A Westwood, lot 1, block 19, Vermont Avenue Square, $10.

George H Peck to D W Hurst, lot 13, block 6, Peck's Ocean View tract, $10.

Nisafero Arnas to Maria C de Arnas, certain 5-acre tract in 104.09-acre tract in Rancho La Ballona, allotted to Tomas Talamantes de Paris, case No 963, D C, beginning in east line of said tract, 71.335 chains, south 32 deg, east from intersection of south line of right of way of Southern Pacific Railroad Company with said east line of said point of beginning, being also southeast cornier of ½-acre tract conveyed to Jesus Saenz by deed 661-192, etc, $10.

Hermosa Beach Land and Water Company to C L Reinholt, lots 15, 16, 17 and 18, block 79; lot 13, block 80, second addition to Hermosa Beach, $10.

C Stansbury to V J Rasmussen, lot 48, Strong & Dickinson's Southwest tract, $10.

W T Settlers to Guy Hadley, lots 13 and 14, blk 105, Redondo Villa tract, $400.

C S Hutchison to Mrs K C Parrett, lot 22, blk 13, 5th Street Store tract, $10.

State Bank and Trust Co of L A to Leroy H Hilsinger, lot 8, blk 1, Huntington Court, $10.

P Arnaz de Lavin to Maria C de Arnas, same as deed No 162 filed today, $5.

Del Rey Co to Emily C White, lot 9, blk 17, Del Rey Beach, $10.

Golden State Realty Co to W H Martin, lot 152, Farris tract, $25.

C S Hutchison to Mary L Spangler, lot 4, blk 1, 5th Street Stort tract, $10.

Mutual Realty Co to H M Burks, lots 205, 206 and 207, Inter-Urban tract, $250.

Jose F. Valdez to Maria A C de Vildez, part sec 22, T 1 N R 14 W, $10.

S B Patton to M M Bailey, lots 22 and 24, blk B, Compton and Counts Napis View tract, $10.

A J Broadbent to L M Peterson, lot 12, Pleasant View tract, $10.

E Firth to R F Buller, lots 29 and 32, Firths Main Street Boulevard tract, $10.

B A Kasts to Bert O Gardner, lot 21, blk 2, Acme tract, $225.

O J Zink to G Zink, und ¼ int in lots 1, 2 and 3, blk 1, Venice Hill tract, $100.

B L Bates to Alex Layer, lot 27, blk 33, City of Redondo Beach, $10.

H F Leukfeld to J Brombacher, lots 151 and 152, blk C, Meade & Dalton tract, $10.

H H Reynolds to C D Lewis, lot 10, blk G, Grider & Hamilton sub of Bell tract, $10.

REAL ESTATE NOTES.

Williams & Brownstone report a large increase in the past eighteen months in the population of Oceano Beach. This geographical location is being promptly taken advantage of by large corporations for transportation, water and railroad facilities, it being the natural inlet and outlet of the Arroyo Grande Valley.

The McCarthy Greater Los Angeles Water Company, completed its water pipe line across Florence avenue, through Florence Heights along Hoover street, to connect with Sunny Side, so that little settlement can have a plentiful supply of pure water now.

BUILDING CONTRACTS LET.

During the past week, in Los Angeles and nearby towns, the building contracts let, calling for items exceeding $2000 in cost, were as follows:

A. and Elisabeth Roberts, to Milwaukee Building Company, two-story, frame, nine-room residence at Gramercy Place and Sixth street, $5900.

Young Men's Christian Association to B. V. Collins, marble and tile work on new Y.M.C.A. building at Nos. 715-21 South Hope street, $12,500.

Young Men's Christian Association to Bailey Ornamental Iron Company, the ornamental iron work in the new Y.M.C.A. building at Nos. 715-21 South Hope street, $13,950.

Marie Hammel to the Pozzo Construction Company, a two-story brick building, containing four store-rooms, a lodge room and a clubroom, on property at Main, Macy and Oliver streets, $18,000.

W. W. Boyd to H. D. Salveter, a two-story, fourteen-flat building, on Figueroa street, near Fifth street, $5500.

William W. Roe to A. L. Walters, a two-story, eight-room residence on Chicago street, near Stephenson avenue, $3778.

J. F. Hall to Thomas Haverty Company, plumbing in five-story hotel building at No. 316 North Broadway, $10,000.

J. F. Hall to Woodill and Hulse Electric Company, electric wiring in five-story hotel building at No. 316 North Broadway, $4800.

The Trustee Company to C. T. Hoskins, plastering Trustee Building No. 2, on Broadway, between Fourth and Fifth streets, $11,248.

C. E. and Ella S. Mooney, to the Eagle Rock Building Company, a three-story, twenty-seven-room, frame apartment building on the northeast corner of Second street and Beaudry avenue, $7875.

Mrs. Zelda B. La Chat to E. D. Hough, steam fitting in five-story apartment hotel at No. 401 South Grand avenue, $3000.

W. B. Elijah to E. B. Harris, a one-story, seven-room, frame residence on Stanislaus street, near Reservoir street, $2450.

Second Church of Christ, Scientist, to Atlantic Terra Cotta Company, terra cotta work on new church building on the south side of West Adams street, between Portland and Hoover streets, $32,100.

MINES AND MINING.

TREASURES OF ORD MOUNTAIN.

Old Desert Mining District Begins to Boom.

Thirty Years' Sleep Broken by the Hasson Strike.

First Systematic Mining Opens Ledges of Gold.

BY ALLAN KELLY.

Ord Mountain mining district, eight miles south of Daggett in San Bernardino county, has been brought into prominence, after thirty years of somnolence and desultory operations, by the development of a promising body of gold ore in a claim opened by the Hasson brothers for the Ord Mountain Company.

The work of the Hassons is the first systematic, thorough mining operation ever seen on Ord Mountain, and their success in proving the character of the rhyolite dikes of the country has aroused the interest of desert miners and attracted many prospectors to the district. There is nothing like a stampede, however, for all the desert knows that Ord Mountain has been covered with patented claims for many years and that very little of the mineral belt remains open to location.

J. B. Osborn of Daggett prospected the mountain thirty-three years ago and has held thirty-two patented claims, besides many locations, ever since without developing a mine. He has valued his holdings chiefly for copper, and has taken from surface working a considerable quantity of copper ore from time to time, but has paid little attention to the gold indications, and other locators have followed his lead and looked for copper.

DESERT TREASURE HOUSE.

Ord Mountain is a huge diorite mass, traversed by a great many parallel dikes of rhyolite from southeast to northwest, most of them cropping conspicuously and all showing remarkable regularity of formation. The ore chutes and bodies occur in these dykes and in several distinct cross veins of porphyritic quartz which are plainly true fissures and highly mineralized. The mountain has been known for years to miners as "the treasure house of the desert," but it was assumed that Osborn owned all of the ground worth locating and that it was useless for any one else to seek the treasure. Some claims were located about twenty years ago north of the bulk of Osborn's holdings, but nothing more than the merest surface prospecting was done, and the claims were abandoned and relocated several times without advancing the development of the region.

HISTORICAL.

Ord mountain takes its name from the late Gen. E. O. C. Ord, U.S.A., who, as Capt. Ord, was engaged in coast-work in Southern California from 1851 to 1855, and camped for a time at the Aztec spring, on the north side. Near the spring stands an old stone cabin, known to all desert prospectors and referred to as a landmark in the records of locations. Close by is the ruin of the cabin built and occupied by Lee, the partner of Gov. Waterman, who disappeared while engaged in litigation over the Waterman mine, and believed to have been murdered. Lee's cabin was blown up at that time, and old-timers on the desert have positive opinions to this day about the identity of the destroyer of both man and cabin.

OSBORN, THE ROAD BUILDER.

Although J. B. Osborn has done very little thorough mining in Ord Mountain district, and doubtless has retarded development by holding so many claims and only pottering about on the surface, he has been the road builder of the desert and has made the region accessible. Traction engines are his hobby, and in order to get his ponderous machines to the mountain he has built good wide roads, and a team may be driven on a trot to almost every claim on the north side. The distance from Daggett to the new townsite of Hassonville by the excellent Osborn road is eleven miles, and as there are no steep grades it is easy to haul in machinery and freight out ore to the railroad. The traction engine made a trip a few days ago and hauled out eighteen tons of copper ore from one of Osborn's claims. The possibilities of the Osborn properties are indicated by the fact that a recent shipment to Salt Lake of two carloads gathered from prospect hole dumps returned 17 per cent. in copper.

COPPER PROSPECTS.

About a year ago, Mr. Osborn sold the Copa mine at Resting Springs for $350,000, and since that sale he has been putting money into roads and doing work on his claims. He has a well-equipped camp and is driving a tunnel into the mountain to open a large body of ore that runs high in copper and carries about $20 in gold to the ton. One of the Osborn shafts, sunk with a windlass, struck water at 165 feet, and water was encountered in one of the tunnels. In both cases the ore at water level was found to be a rich sulphide, but the water stopped work. One of the most promising Osborn claims is on a quartz fissure cutting the dykes from north to south. The ledge is from four to twenty feet in width, carrying from 7 to 10 per cent. in copper and from $3 to $12 in gold, but it has not been opened to any depth.

REAL MINING BEGINS.

The Hassons bought three undeveloped claims from W. E. Steadman and located eight more on the north side. Eight of the claims are held by the Ord Mountain company and three by the Hasson brothers individually. Last February they began sinking on one of the company claims, following an ore chute on the dip of a rhyolite dyke with an incline shaft at an angle of 70 degrees. Theirs is the first and only power hoist in the district, and they are mining in workmanlike fashion. Daggett jeered at Superintendent Logan when he began exploring a rhyolite ledge for gold, but Logan had worked on similar formations, and had a very clear notion of what he might expect to find. About two weeks ago Daggett quit jeering, waked up and hurried out to Ord Mountain to make locations on rhyolite dykes.

THE HASSON STRIKE.

The Hasson shift is down 250 feet, and it struck at 237 feet a flow of two miners inches of water, which is as good as gold in any desert camp. Pending the arrival of appliances for handling the water, Logan drifted east and west from the shaft on the 100 and 200 levels, and in the east drift on the 100 level he ran into twelve feet of ore that averages better than $100 in gold to the ton. Assays of streaks run as high as $1400, but the average of the whole ore body is more than $100. In the west drift is a three-foot cross fissure of $200 ore.

On the 200 level the east drift has cut eight feet of low-grade ore, but has not yet reached the main body. The shaft is all in ore, and all of the rock on the dump shows gold when horned. There are about 3000 tons on the dumps that will mill $10 to the ton.

The shaft shows the formation to be regular, the dip of the walls being true and unbroken by lateral displacement. There are three rhyolite dykes running through the claim, the shaft being on the central dyke, and when depth is attained, crosscuts will be made in both directions. If the east drift on the 200 level proves continuance of the large body of high grade found above, the Hassons will feel satisfied that they have a mine and will put in a stamp mill. Several experts have examined the workings within the past week, and all have given encouraging opinions and congratulated the Hassons on their good fortune and their enterprise.

AN OPEN FIELD.

Six miles south of Ord Mountain is Goat Mountain, so named because the first prospector didn't know a mountain sheep from a goat. And, by the way, there are many big horns in the region which need protection from the game wardens, for the miners will kill them on unices dissuaded. George Mier located claims on Goat Mountain seven or eight years ago, but did only assessment work on them. George Hasson bought the Mier claims last week, and is preparing to develop them. Four rhyolite dykes and a cross fissure of porphyritic quartz made a good surface showing of the same character as the series on Ord Mountain. Nothing has been done in that locality, and the field is open to prospectors. The country looks good for a stretch of about six miles along the hills.

Below Ord Mountain there is some placer ground, said to be good for 50 cents to a dollar a yard, and some dry washing is being done. A gas engine was taken in yesterday to operate machinery on placers at Camp Rock. There are about 100 men now in the Ord Mountain district, forty of them at work on the Hasson, Osborn and Lamantin properties, and the rest prospecting or doing assessment work.

The mineralized area is about twenty miles wide across the formation and five or six miles along the strike of the dykes. On the north side of Ord Mountain are eleven springs, supplying water enough for the camps at present, and plenty of water for all purposes can be obtained from the mines when shafts are sunk, as shown by the flow in the Osborn and Hasson shafts.

No district in the desert offers more promising opportunities for miners who have capital and desire to develop mines on a business-like system, and it is probable that the lease system will be adopted by some of the owners of good ground.

UNCLE SAM OBJECTS.

Government Refuses to Be Sued, and San Pedro Attorney Fails to Get Action in Land Case.

The unwillingness of Uncle Sam to be sued brought a long-drawn-out case to an abrupt conclusion yesterday in the United States Circuit Court. Since January, Attorney Sidney Dell of San Pedro has been trying to push his client, George Erkel, into the presence of the court. That tribunal has refused to recognize the petitioner according to a well-established principle of law that the United States cannot be made a defendant in a civil action without its consent.

United States Dist.-Atty. Oscar Lawler was unkind enough to refuse service for the government. Dell then began the interchange of various legal documents and letters bearing on the case. He filed a number of semi-briefs and petitions. These for some reason are not to be found in the records of the case of the United States vs. Erkel. It is said the declarations contained in these petitions of the San Pedro attorney were considered unfit to be placed among the court archives.

Dell appeared in court yesterday morning and presented an oral argument in support of his contention that his client had a right to sue Uncle Sam as often as he pleased. On motion of the United States District Attorney, however, the bill was dismissed. Dell said he would appeal.

The case grew out of ejectment proceedings taken by the government in July, 1906, to have a tract of land in the Los Palos Verdes ranch on the bay at San Pedro declared the property of the government.

A few months later, Attorney Dell filed his bill, on the ground that it was really a part of the action brought by the United States. He sought to have a strip of land 1320 feet long, along the bluff, set apart to Erkel. He averred that the government reservation was measured in the form of a square and that left a strip thirty feet wide between the bluff and high-tide mark. On the other hand, the government claimed that the tract of land extended to high-water mark, on the ocean boundary.

LOSES HIS MUSTACHE.

Hack Driver Seeks Legal Revenge for Injuries Resulting From "Loaded" Cigar.

William Powers, a hack driver, who lives at No. 841 East Fourth street, appeared before Prosecuting Attorney Alexander, yesterday and asked for a warrant. He charged one of his hack-driving friends with having given him a "loaded" cigar.

Powers at first wanted a complaint charging assault with intent to murder. Later he said he would be satisfied with a felony warrant. When informed that there was no ordinance covering "loaded" cigars, he went away in disgust.

Powers was engaged for a funeral on Bay street several days ago. While waiting until the service was over, he engaged in conversation with some of his friends. Jack Fax, driver of the hearse, it is alleged, gave Powers a mine in the form of a cigar.

Just as Powers put the cigar in his mouth, some of the mourners came out of the house and called for a carriage. Powers drove up quickly and while the people were getting into the vehicle, he lit a match and applied it to the cigar.

Suddenly there came a flash and a roar. The flash came from the cigar, the roar from the hackman's mouth. The cigar had spread out like a cabbage, each leaf in a blaze. The horses, frightened at the noise, leaped forward and were controlled with difficulty.

The driver, half blinded, as he alleges, was lifted from the box seat. His luxuriant mustache was singed in a shocking manner.

Powers announced yesterday that he would employ an attorney and would have revenge.

New Town of Corcoran.

Kings county, Cal., now on sale, surrounded by several hundred thousand acres highly productive land, proven unsurpassed for sugar beets, alfalfa, vineyards and fruit, in one of the best-watered sections of the State. One of the finest fireproof beet-sugar factories now being built there by Pacific Sugar Company. Right in the path of prosperity.

Investigate now.

Security Land & Loan Company, owners, Newport & Miller, general agents, 257 South Spring street.

A RED, coarse, unsightly skin made fair by Satin skin cream and powder, 25c.

Hamburger's Hamburger's Hamburger's WHAT OTHERS ADVERTISE, WE SELL FOR LESS. Hamburger's Hamburger's Hamburger's

Tailored Suits Worth to $35.00 at $15.00

Late Spring Models Serviceable for Now

Can be used for several months, or, in fact, nearly all winter in this climate, as they are of a good spring and fall weight; made in cutaway coat styles, and are plain shades of tan or in fancy stripes; started the season at $30 and $35. Special for Tuesday only.

Purchase Manufacturer's Surplus Stock Underwear

GARMENTS WORTH 75c TO $1.00 PLACED ON SALE AT 45c

Such a good opportunity our New York office snapped it up quickly; 700 garments in the lot; from one or two of a kind up to half dozens; the surplus in their respective lots of the well known Eastern factory, consisting of women's vests, pants and union suits. The vests are fleece lined, high neck, long sleeve; pants with French bands and in ankle length; union suits high neck, long sleeve; ankle length; button down front style; white, ecru or gray; every garment hand finished throughout. Special for Tuesday.

$4 Elbow Kid Gloves $2.95

Very exceptional offerings of real French finest quality kid gloves; mousquetaire style; black, white and colors; three clasps at wrist and three rows narrow stitching on back; every pair fitted and will be on sale for the one day—Tuesday only—and not another time this season at such a low price.

"Fluffy Ruffle" Hats $4.50

The latest New York craze and are going to sweep Los Angeles with a rush; be among the first and make a selection here. Serviceable for women and misses; choice of all the wanted colors and black and white; specially featured Tuesday.

Hamburger's SAFEST PLACE TO TRADE

Wait for Our 27th Annual Autumn Opening Thursday : Friday : Saturday

Women's 50c and 59c White Lace Hose 25c

(Tuesday—All Best)

Both lace lisle and embroidery hose; the lace is scroll allover patterns; a plain gauze hose with hand embroidered ankles in assorted floral designs; high spliced heels and toes; double soles; pure fine yarn.

4th Annual Sale Black Goods

50,000 YARDS-NEW SILK AND DRESS GOODS *Prices at a Saving of One-Third to One-Half*

You get tired of colors and like to don something black once in a while, don't you? Three previous successful sales have shown us that you do. This year's black sale is the best of them all. While other dealers have been seeking bargains in colors, we have been quietly buying up all the choice surplus stocks of blacks from the mills; and at our own prices. This great showing of 50,000 yards of silks and dress goods is the result, and as black can always be worn, you can anticipate your wants for an entire year and be assured that the prices will be such a saving as to go a long way toward paying the dress-maker's bill.

$1.00 36-INCH BLACK CHINA SILK 50c. Pure silk, yard wide, good weight, perfectly washable; priced for Tuesday at less than present import cost.

$1.00 HEAVY BLACK SATIN 50c. 22 inches wide, makes a heavy coat or jacket lining, unexcelled for wear; a special leader for Tuesday only.

$1.00 20-INCH BLACK LOUISINE 75c. Both Louisine and Peau de Cygne silks, two of the most wanted for dresses and waists that can be worn on all occasions where service and style count.

$1.19 36-INCH BLACK PEAU DE SOIE 75c. Full yard wide, very superior grade of silk for dresses, coats and separate skirts.

$1.25 30-INCH BLACK TAFFETA 89c. Heavy, pure silk taffeta, rustling finish; good width and at the present market price of silks very much under value.

$1.49 36-INCH BLACK PEAU DE SOIE 98c. Pure silk, rich lustrous face with grosgrain back; every yard guaranteed for wear; specially adapted for coats and suits.

$1.75 36-INCH BLACK TAFFETA $1.39. A rich dress taffeta, full yard wide, 1000 yards of a swiss importation and 1000 yards of the best American makes, both priced at $1.39 for this sale.

$1.19 27-INCH BLACK TAFETA 79c. Very heavy rustling quality, particularly desirable for petticoats and drop-skirts or for jacket suits; none better for wear.

$1.39 36-INCH BLACK TAFFETA 98c. Pure silk, rich lustrous face with grosgrain back; every yard denotes pure dye; will give satisfactory wear.

$1.50 36-INCH CHIFFON TAFFETA $1.09. A handsome soft finished black silk, very lustrous, has no dressing, so will neither cut nor break.

65c BLACK PANAMA CLOTH 39c. A strictly all wool material, 38 inches wide, and equal to any $1.00 quality, the difference only in the width.

$1.00 50-INCH STORM SERGE 59c. An all wool suiting; firm, hard-twisted weave, will give unlimited service and is nearly one-half underpriced.

$1.00 52-INCH PANAMA CLOTH 59c. A small lot of five pieces; heavy quality, fine wiry finish; strictly all wool; limit of one dress pattern to a customer.

$1.25 ALL WOOL BROADCLOTH 69c. Not more than 200 yards of this 52-inch material, a deep rich black and one of the season's popular weaves for tailored suits.

$1.25 SILK & WOOL CREPE DE PARIS 89c. Wool fillings; a pure silk warp; a 42-inch material; soft, pretty and thin; will drape, tuck or pleat nicely.

$1.00 ALL WOOL CHEVIOT 75c. 52 inches wide and very heavy weave with a thick nap; deep rich black; equally desirable for suits, skirts and coats.

$1.50 ALL WOOL FRENCH VOILES 79c. A small lot of five pieces genuine French and German makes; 45 inches wide, chiffon finish; excellent for pleated skirts and full costumes.

$1.50 52-INCH ENGLISH MOHAIRS 79c. Sicilian weave; both sides finished alike; a rich black that will not crock; particularly desirable for traveling costumes.

$1.50 54-INCH BLACK BROADCLOTH 98c. One of the very finest qualities; chiffon finish; strictly all wool; a lustrous black and not to be duplicated anywhere under $1.50.

$1.25 BLACK STORM SERGE 98c. 52 inches wide; fine twilled weave; firm and wiry; much in demand for the new coat of every thread wool.

Hamburger's Hamburger's Hamburger's WHAT OTHERS ADVERTISE, WE SELL FOR LESS. Hamburger's Hamburger's Hamburger's

HEAP TROUBLE.

INDIANS MUST TOE THE MARK.

PUNISHMENT AWAITS SABOBAS WHO WENT ON RAMPAGE.

Nine Bucks Who, in Drunken Carousal, Stamped on Authority of United States Government to Be Arrested—Search on for Lawbreakers Who Sold Them Liquor.

There is sorrow in the tepees of the Sabobas, the Indians living on a reservation a few miles from San Jacinto. The warriors received a message yesterday from the Great White Father at Washington and through the mouth of Interpreter Bert Franklin, deputy United States Marshal here, the remorseful Indians were told a terrible punishment would be inflicted on them because of their frivolity of a week ago.

Many of the redskins went on the warpath while observing their annual celebration. One of the officers who tried to maintain peace was locked up by the roysterers, and the entire force of special Indian police was powerless to quell the riot.

There was no scalping, but the heads of some of the chiefs felt very sore on the "morning after." They regretted that the firewater of the palefaces had rendered them oblivious to the authority wielded by Indian Agent L. A. Wright and the constables from neighboring settlements.

Although it was reported that it was merely a drunken carousal, the Federal authorities do not believe in winking at such a manifest breach of decorum; hence the arrests.

Warrants were placed in the hands of United States Marshal Leo Youngworth, charging nine Indians with resisting an officer. Deputy Marshal Franklin went to the reservation to take charge of the strapping bucks. They will be placed in the Riverside County Jail, and later will be arraigned before the United States Commissioner in Los Angeles. It is believed that no long sentences will be imposed, but the authorities are determined to impress on the redskins that the servants of Uncle Sam must be respected.

An effort will be made to apprehend the traders who sold the firewater to the poor Indians. The tribe was making merry with a hidden store of the vilest brand of whisky, when the Indian agent attempted to interfere. That precipitated a riot, and the officers summoned to the aid of the agent were easily overpowered. Jack Meeks, an officer from San Jacinto, was subjected to the indignity of being hustled into a tiny prison.

FRANCHISE HELD UP.

Los Angeles-Pacific Agent Objects to Sale of Playa del Rey Rights to Real Estate Men.

When the Board of Supervisors opened bids yesterday for the purchase of a franchise for a street railroad in the territory near Playa del Rey, complications arose that caused postponement of action for one week.

B. O. Miller, who offered $100 for the franchise, was the only bidder. Miller and others interested in real estate at Playa del Rey, proposed to build and operate a line about two miles long in order to give access to their lands.

It was supposed the franchise would be granted in the usual routine. Three times Chairman Patterson asked if any one present would raise the bid. Just before he declared the franchise sold to Miller, Land Agent De Camp, of the Los Angeles-Pacific Railway Company, interposed an objection.

For a number of years the Los Angeles-Pacific has held a private right of way on several of the streets which it was proposed to cover by the trackage of the Miller franchise. The particular street on which objection was raised is Mesmer avenue. De Camp claimed that if the franchise was granted to Miller it could only be for tracks on either side of the right of way held by the Los Angeles-Pacific. This, he said, would practically mean a confiscation of the street.

De Camp claimed that his company had held its private right of way with the ultimate intention of building a line upon it when the developments seemed to warrant it, and that it would resist any encroachment on its rights through the granting of a new franchise.

William M. Hiatt, counsel for Miller, asserted that after the bids were once opened and the call made without response, the board had no other recourse but to award the franchise to the lowest bidder. He said his clients were willing to take their chances on the legality of the franchise so granted. The matter finally was referred to the District Attorney. Meantime steps will be taken for a compromise between the Los Angeles-Pacific and the Miller interests.

LETTERS TO THE TIMES.

[The Times freely publishes the views of correspondents without holding itself responsible for writers' opinions. Be brief, write plainly, state clearly. The space of 250 words, on the average, is sufficient for the point. Well-written letters are liable to be declined merely on account of their length.]

Shall We Vote More Bonds?

LOS ANGELES, Sept. 23.—[To the Editir of The Times:] We understand the City Council has called an election for October 10, asking the voters to authorize another issue of bonds in the sum of $300,000, money derived from the sale to be expended in improving our fire department. As voters interested in the welfare, and prosperity of our city, we should all think the subject over, and carefully consider the facts, and go to the polls and cast our votes according to our convictions. Is it wise at this time to vote more bonds on our city?

We have just voted to issue $23,000,000 to bring into our city the Owens River water. We all consider this object an absolute necessity. We must have water in abundance, or our city cannot continue to grow. Our future welfare depends upon the success of this enterprise. It is the duty of every citizen to sustain and aid our city water board in accomplishing this great undertaking. Will voting more bonds do that? This great issue of bonds has not yet been marketed. A market must be found or the work will be in danger. It is therefore of very great importance to enhance and uphold the credit of our city. Every dollar of our credit should be reserved for this work until it is an accomplished fact. If this city shall go on voting more and more bonded debt for improvements, whether for fire department, jails, bridges, or whatever may be wanted, in my opinion it will endanger the success of the Owens River water, and thus threaten the future prospects of our city.

I expect we need improvement in our Fire Department. We need a great many things. We always do, and always will, but I think we better rub along, and go only as fast as we can pay for. Let our City Council and officers cut down expenses, and reform all departments of the city government. We hear of deficiencies all the time. The revenues of the city are larger than ever before and yet there is not enough—more and more is demanded and this demand will continue. Voting more bonds will be only a temporary satisfaction, while the debt will be a lasting incubus upon the tax payers of the city. There are those who think it is likely to cost much more than the $23,000,000 already voted to complete the Owens River aqueduct. Accidents may occur. Unforseen difficulties may have to be overcome. Our credit must therefore be guarded with great care. Let it be known that this city will issue no more bonds except for this one purpose and its credit will be improved. We think therefore, the proposition to issue $300,000 more bonds should be voted down October 10, by a great majority.

G. W. E. GRIFFITH.

COPPER MINES BUSY.

Arizona Strikes Interests Los Angeles Capitalists—Gamble in Stock Does not Limit Demand.

In spite of the reports of the copper stock flurries in Wall street and the stories that the Amalgamated and Anaconda copper mines are to limit the output this season, Los Angeles men interested in copper properties in the Southwest, and especially in Arizona, are optimists and sanguine that the rich properties of the Bisbee and Jerome fields are steadily increasing in value as development progresses.

A. A. C. Ames, president of the General Securities Company, the fiscal agents for the Jerome Verde Copper Company, whose claims adjoin Senator Clark's United Verde mines, stated yesterday that the outlook in the copper market was just as bright as ever.

"There will remain the same demand for the use of copper as has heretofore existed," said Mr. Ames. "The manipulations of the stock market, while they may affect the value of stocks to a degree, cannot influence the direct demand for the red metal in the manufacturing industries, and it is this demand which is bound to determine the value of the copper output.

"In Arizona there is the greatest interest felt at present in the development of its rich copper properties, and capital is coming into that territory in steadily increasing amounts as financiers find there a safe investment. At present Los Angeles capital is heavily interested in Arizona mines and I believe will be still more so in the future."

Recently a rich vein of copper sulphide ore has been uncovered at a depth of 400 feet in the Little Daisy claim of the United Verde Extension Company and next to the Jerome Verde property. Experts in the camp claim that the Little Daisy strike is on the main lode and that it runs directly through the Jerome properties from the United Verde mine.

A big shipment of machinery from New York is now on the way for the Jerome Verde mine, where already tunneling amounting to 2000 feet and a 500-foot shaft has opened up several valuable bodies of ore. With the new machinery and diamond drills installed, the Jerome Verde will head direct for what is claimed to be the main lode, which has been tapped in the Little Daisy.

RAID SAWTELLE CLUB.

(Continued From First Page.)

plain marks of shipment and about the saloon were found shipping tags. If any authority can be found in the law, steps will be taken to prosecute the liquor houses which shipped the stuff, knowing perfectly well that it was to be used for unlawful purposes. The transportation companies may also be prosecuted.

Most of the liquor was found in an immense refrigerator and evidently was served over a regular bar. At one end of this bar was a small show case in which were some pale and discouraged-looking crackers and one tomato—use and object unknown.

Flynn also had a library; it consisted of two volumes appropriate to a social club—"Cushing's Manual of Parliamentary Law," and "How to Mix Drinks."

At the end of the "clubroom" some rules were posted conspicuously providing that only "regular members" can be served with refreshment, and that $1 initiation fee is required.

Although the "rules" pretend to require that members must be elected by the board of directors on written application, the two detectives found that all the requirements necessary to join the club were a dollar and a thirst.

The "club" has a charter from the Secretary of State. However, it wouldn't matter if it were a genuine club; the law provides that liquor may not be sold or even given away within one half and a half of a national soldiers' home.

Flynn will be prosecuted on this charge. At first, he intimated that he would plead guilty, but late last night, when he couldn't find bail, he said he intended to fight the law.

Flynn is an old law fighter. He is the man who used to run the notorious "Mondonville" out on Washington street.

He is said to be the black sheep of a fine family. His father was a captain in the United States Navy, and Flynn was a cadet at Annapolis when the Civil War broke out. Like many other boys, he gave up his future and went to war.

What should have been a career of distinction—for Flynn is an able man—has fallen to encouraging the pathetic vices and weaknesses of his old-comrades.

One of the officials of the home said yesterday that these [illegible] all sprung up since the canteen at the home [illegible] vets could get clean, [illegible] where there was no one [illegible] to drink more than they [illegible]

Flynn spent several hours [illegible] tearing around town with [illegible] in search of $300 bail. [illegible] it, he wanted one of the [illegible] to his house for the night, [illegible] him under technical arrest. [illegible] McCormick would not [illegible] and Flynn went to jail.

The law provides that [illegible] found guilty, be sent to [illegible] months, and fined on each [illegible] charges against him.

BOGUS CAPTAIN.

Attorney for Clover Fails in Quashing of Indictment of Bias by Grand Jury.

"Capt." Howard E. Clover, under indictment by the grand jury on a charge of impersonating a naval officer, appeared in the United States District Court today. His attorney, Thomas [illegible] devoted considerable time and argument on a motion to quash the indictment. Among other things it was charged that some of the jurors were aliens and were naturalized and bribed.

United States Dist.-Atty. Lawler took exception to the attorney's charges based on an affidavit of "Capt." Clover, and the crowd in the courtroom rose several times during the interchange of amenities. Judge Wellborn decided that he did not consider itself competent, and that Kase might proceed.

Kase claimed that the charges which Clover is being held to answer on monetary disputes and could not properly come up in the United States court. He asserted that there was no evidence to show the "naval officer" had ever secured any reason of his lurid tales of service in the navy. Finally the court overruled the motion to quash and allowed the attorney for the defense [illegible] in which to argue on a demurrer.

C. J. Heyler Co. reports the sale of a lot in Palm Place with a frontage on Grand View avenue of 156 feet on Hoover street, which was bought from D. F. McGarry for a consideration of $4000. Mr. Wood has the contract for a modern house to be erected at once.

The way a man makes money—saves it and spends it—is the best tests of character. For instance, the class of men who live "from hand to mouth" are, and always will be an inferior class. They never secure the respect of others, because they have no respect for themselves. In any financial crisis they invariably go to the wall, impotent, helpless, the sport of circumstance, time, and seasons.

6%

To steer clear of the inferior class, deposit your spare cash with the

Continental Building and Loan Association of San Francisco

They pay you 6 per cent. interest.

Los Angeles Branch, 129 South Broadway.

(Write for their booklet.)